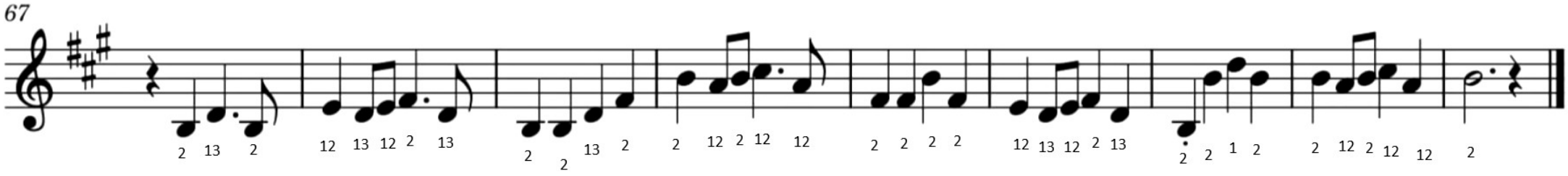67
2 13 2
12 13 12 2 13
2 2 13 2
2 12 2 12 12
2 2 2 2
12 13 12 2 13
2 2 1 2
2 12 2 12 12 2