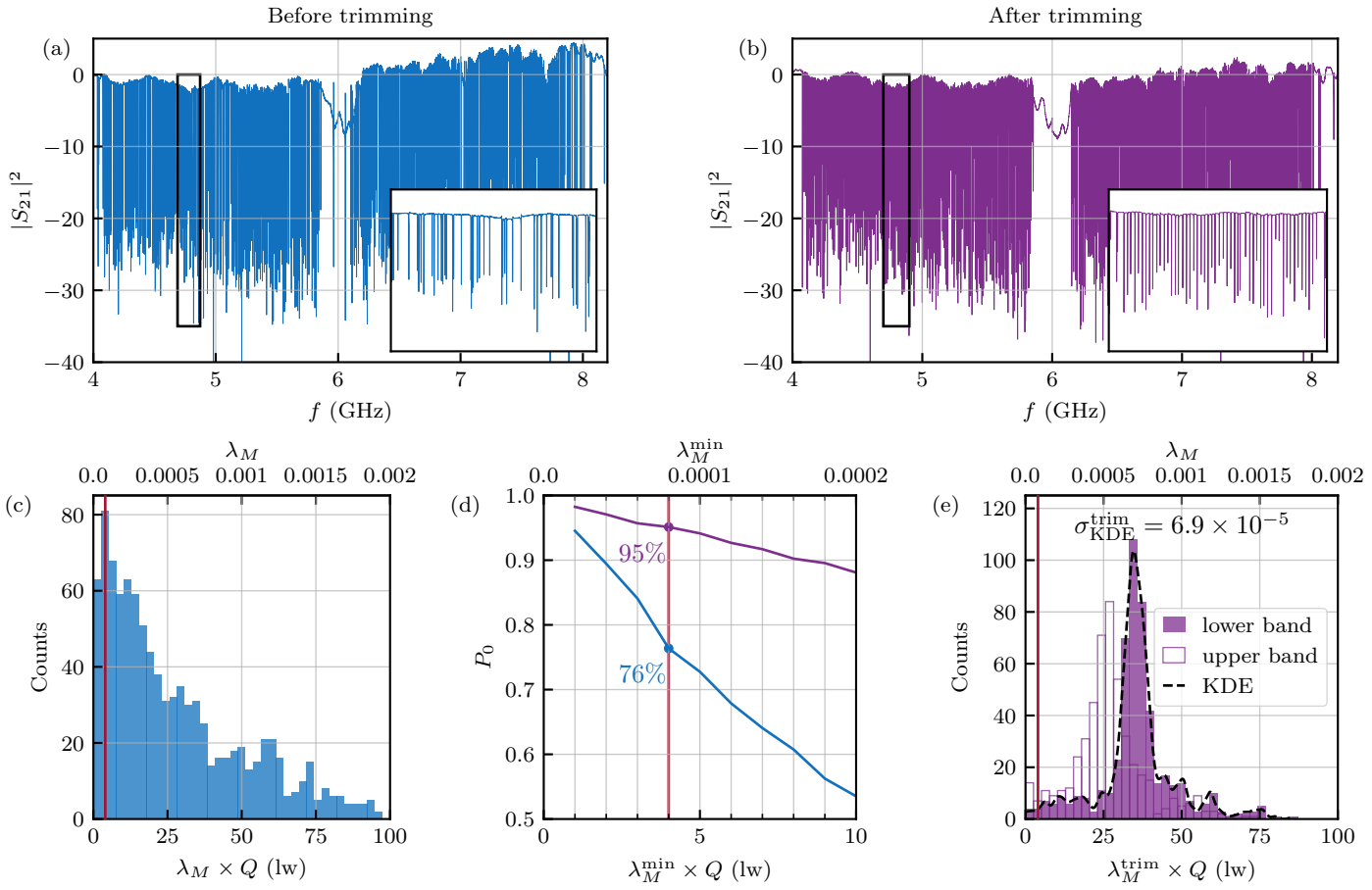
Before trimming
After trimming
(a)
(b)
$|S_{21}|^2$
f (GHz)
(c)
(d)
(e)
λ_M
$\lambda_M^{\min}$
Counts
P_0
95%
76%
$\sigma_{\mathrm{KDE}}^{\mathrm{trim}} = 6.9 \times 10^{-5}$
lower band
upper band
KDE
$\lambda_M \times Q$ (lw)
$\lambda_M^{\min} \times Q$ (lw)
$\lambda_M^{\mathrm{trim}} \times Q$ (lw)