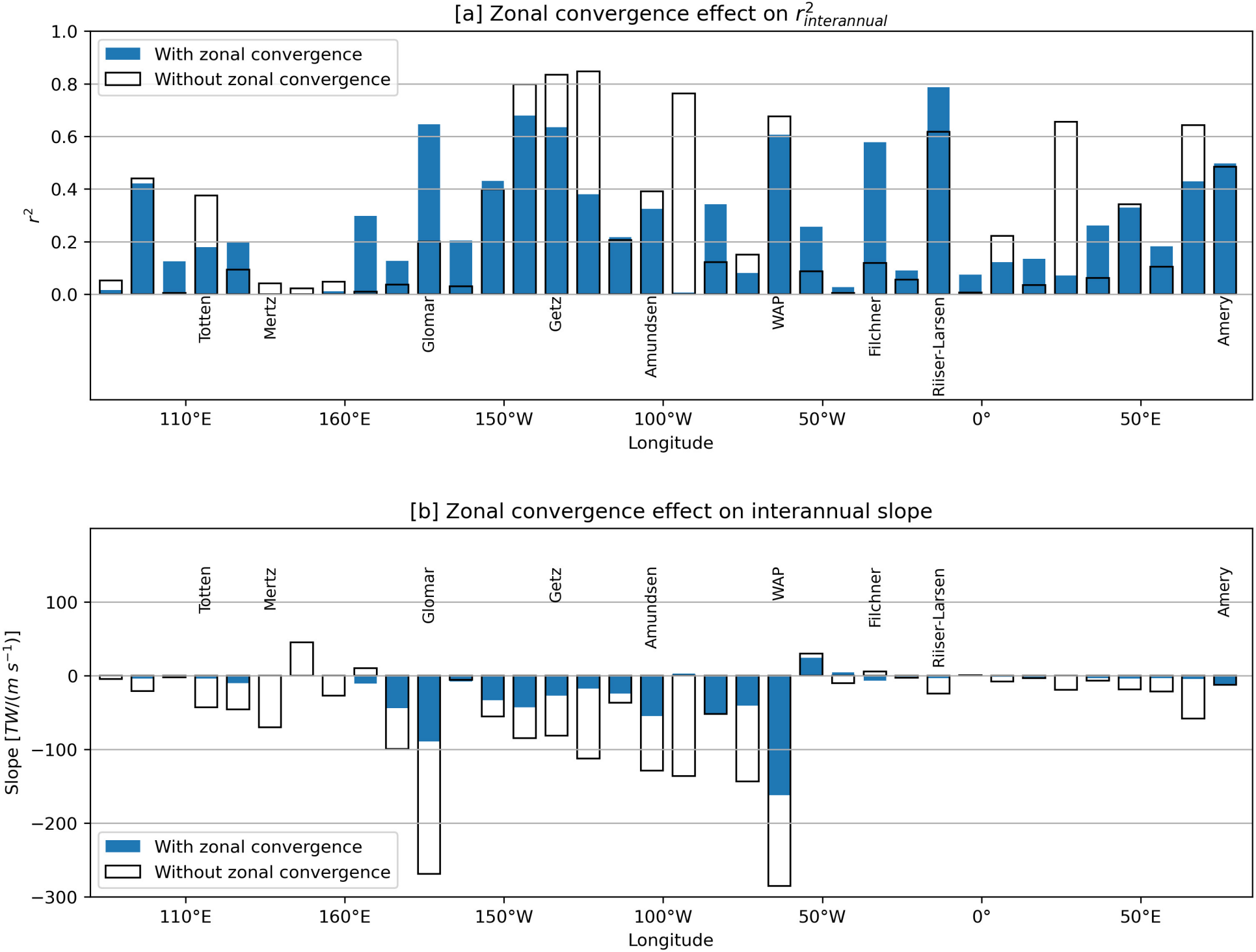
[a] Zonal convergence effect on $r^2_{interannual}$
With zonal convergence
Without zonal convergence
r^2
1.0
0.8
0.6
0.4
0.2
0.0
Totten
Mertz
Glomar
Getz
Amundsen
WAP
Filchner
Riiser-Larsen
Amery
110°E
160°E
150°W
100°W
50°W
0°
50°E
Longitude
[b] Zonal convergence effect on interannual slope
Slope [$TW/(m\ s^{-1})$]
100
0
−100
−200
−300
With zonal convergence
Without zonal convergence
Totten
Mertz
Glomar
Getz
Amundsen
WAP
Filchner
Riiser-Larsen
Amery
110°E
160°E
150°W
100°W
50°W
0°
50°E
Longitude