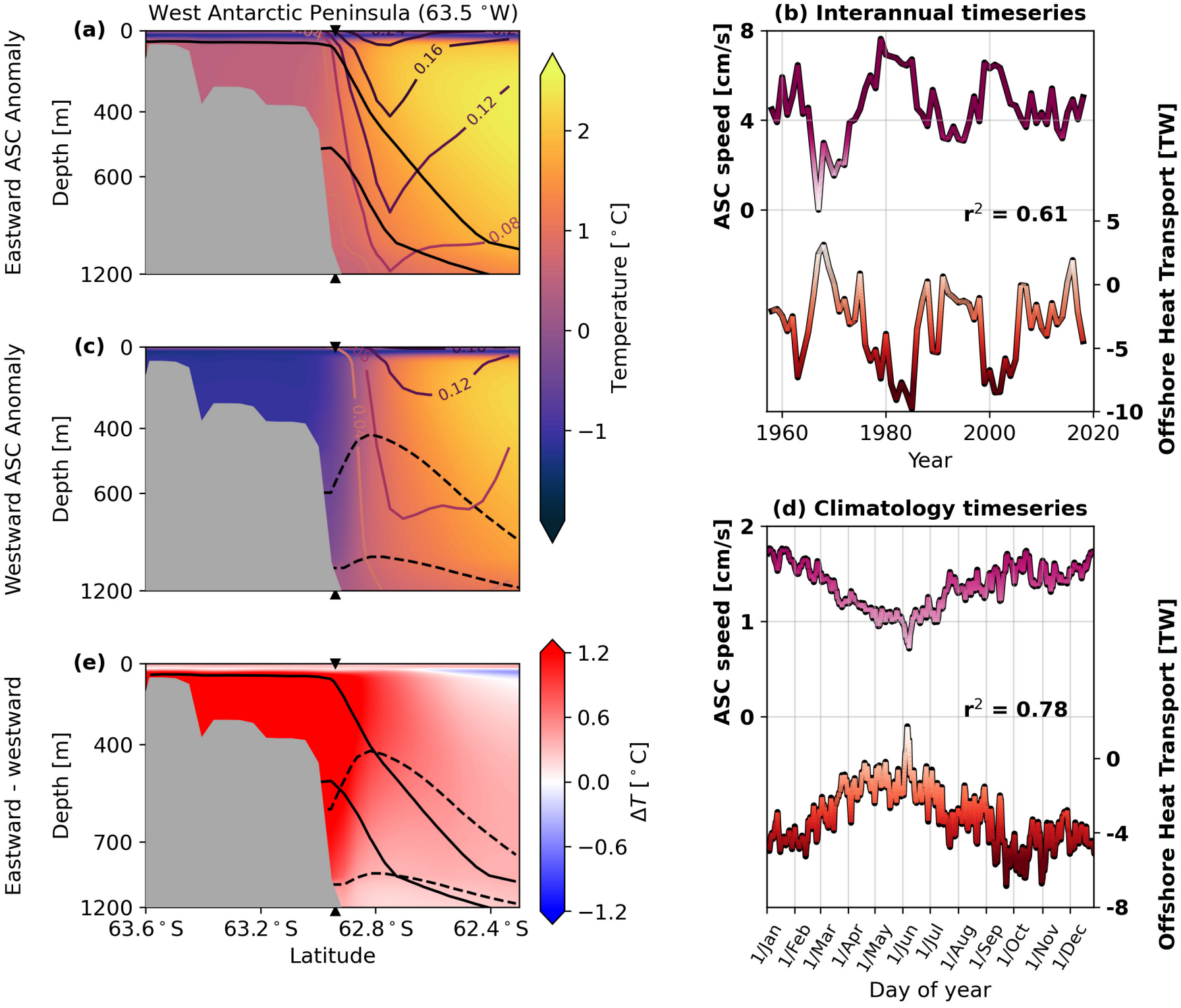
West Antarctic Peninsula (63.5 °W)
(a)
Eastward ASC Anomaly
Depth [m]
0
400
600
1200
0.16
0.12
0.08
Temperature [°C]
2
1
0
−1
(c)
Westward ASC Anomaly
0.12
0.04
(e)
Eastward - westward
700
ΔT [°C]
1.2
0.6
0.0
−0.6
−1.2
63.6 °S
63.2 °S
62.8 °S
62.4 °S
Latitude
(b) Interannual timeseries
ASC speed [cm/s]
Offshore Heat Transport [TW]
r² = 0.61
1960
1980
2000
2020
Year
(d) Climatology timeseries
r² = 0.78
1/Jan
1/Feb
1/Mar
1/Apr
1/May
1/Jun
1/Jul
1/Aug
1/Sep
1/Oct
1/Nov
1/Dec
Day of year