AANKOOPBONNEN

Aankoopbonnen Module

The **Aankoopbonnen** module is designed to manage and support the process of local purchasing within the organization. It enables users to create, process, and track purchase vouchers for administrative supplies and logistics-related materials required for vehicle maintenance.

The module ensures that all local procurement activities are properly documented and authorized, providing transparency and control over expenditures. It also facilitates efficient coordination between requesting departments and procurement personnel.
Key functions of the module include:

- Creation and registration of purchase vouchers
- Approval and authorization workflows
- Tracking of purchased items and expenses
- Record-keeping for auditing and reporting purposes

By centralizing local purchasing activities, the Aankoopbonnen module helps maintain accountability, streamline procurement processes, and support the operational readiness of administrative and vehicle maintenance functions.

Aankoopbon Tables and Sub Tables

AB_COMPANY	Type	Size
COMP_CODE	Byte	1
COMP_NAME	Short Text	50
COMP_ADDRESS	Short Text	50
COMP_CONTACT	Short Text	50
COMP_TEL	Short Text	25
COMP_FAX	Short Text	25
COMP_EMAIL	Short Text	50
COMP_EMAIL_MANAGER	Short Text	255

AB_PRODUCTS	Type	Size
ItemKode	Short Text	6
Omschrijving	Short Text	30
VendorCode	Integer	2
Cost_Type	Short Text	15
Eenheid	Short Text	6
UnitQuantity	Double	8

AB_USERS	Type	Size
USERID	Short Text	8
USERNAME	Short Text	35
PASSWORD	Short Text	8
EMAIL_ADDRESS	Short Text	100
TYPEOFUSER	Short Text	1
INPUT	Yes/No	1

UPDATE	Yes/No	1
APPROVE	Yes/No	1
REPORTS	Yes/No	1
PARAMETERS	Yes/No	1
USERS_UPD	Yes/No	1

DEPARTMENTS	**Type**	**Size**
DP_NAME	Short Text	15

Eenheden	**Type**	**Size**
UnitCode	Short Text	6
Omschrijving	Short Text	30
OmrekenFaktor	Single	4

OrderDetails	**Type**	**Size**
OrderID	Long Integer	4
RegelVolgnummer	Long Integer	4
ProductCode	Short Text	6
ProductDes	Short Text	50
QuantityDelivered	Double	8
Eenheid	Short Text	6

OrderHeaders	**Type**	**Size**
OrderID	Long Integer	4
CustomerID	Short Text	6
OrderDate	Date	8
Valuta	Short Text	3
Department	Short Text	15
Requestor	Short Text	15
Cost_Type	Short Text	15
Remarks	Short Text	50
Status	Integer	2
Plate_Number	Short Text	15
Quotation_Number	Short Text	15
Name_Benificary	Short Text	25
Amount	Double	8
Meegeven	Yes/No	1
Ontvangen	Yes/No	1
Zenden	Yes/No	1
Andere	Yes/No	1
Receiver_Name	Short Text	30
Receiver_ID	Short Text	15
Created_By	Short Text	8
Created_By_Email	Short Text	100
AankoopBon_Nr	Short Text	10
Approved_By	Short Text	8

Date_Approved	Date	8
Rejected_By	Short Text	8
Date_Rejected	Date With Time	8
Reason_Rejected	Short Text	255
Invoice_No	Short Text	15
Invoice_Date	Date	8
Invoice_Amount	Double	8
Include_OB	Yes/No	1
Invoice_Total	Double	8
Quote_Attachment	Short Text	100

OrderInDetails	**Type**	**Size**
OrderID	Long Integer	4
RegelVolgnummer	Long Integer	4
ProductCode	Short Text	6
ProductDes	Short Text	50
QuantityDelivered	Double	8
Eenheid	Short Text	6

OrderInHeaders	**Type**	**Size**
OrderID	Long Integer	4
CustomerID	Short Text	6
OrderDate	Date With Time	8
Valuta	Short Text	3
Department	Short Text	15
Requestor	Short Text	15
Cost_Type	Short Text	15
Remarks	Short Text	50
Status	Integer	2
Plate_Number	Short Text	15
Quotation_Number	Short Text	15
Name_Benificary	Short Text	25
Amount	Double	8
Meegeven	Yes/No	1
Ontvangen	Yes/No	1
Zenden	Yes/No	1
Andere	Yes/No	1
Receiver_Name	Short Text	30
Receiver_ID	Short Text	15
Created_By	Short Text	8
Created_By_Email	Short Text	100
Quote_Attachment	Short Text	100

RECEIVERS	**Type**	**Size**

REC_NAME	Short Text	30
REC_ID	Short Text	15

REQUESTORS	Type	Size
REQ_NAME	Short Text	15
REQ_EMAIL	Short Text	50

REQUESTORS_VENDOR	Type	Size
RS_REQUESTOR	Short Text	15
RS_VENDOR	Short Text	6

COST_TYPE	Type	Size
TC_NAME	Short Text	15

VEHICLE_TYPE	Type	Size
VT_NAME	Short Text	15

VEHICLES	Type	Size
VH_LICENSE	Short Text	10
VH_TYPE	Short Text	15
VH_MODEL	Short Text	15

VENDORS	Type	Size
VND_Code	Short Text	6
VND_Name	Short Text	100
VND_Address_1	Short Text	100
VND_Phone_1	Short Text	25
VND_Email	Short Text	50
VND_Contact	Short Text	100
VND_CURR	Short Text	3
VND_CRIB	Short Text	15
VND_KVK	Short Text	15
VND_CASH	Yes/No	1
VND_QUOTE	Yes/No	1

User interfaces need to be created to maintain all sub tables.

User Interface for Registration of Aankoopbonnen:

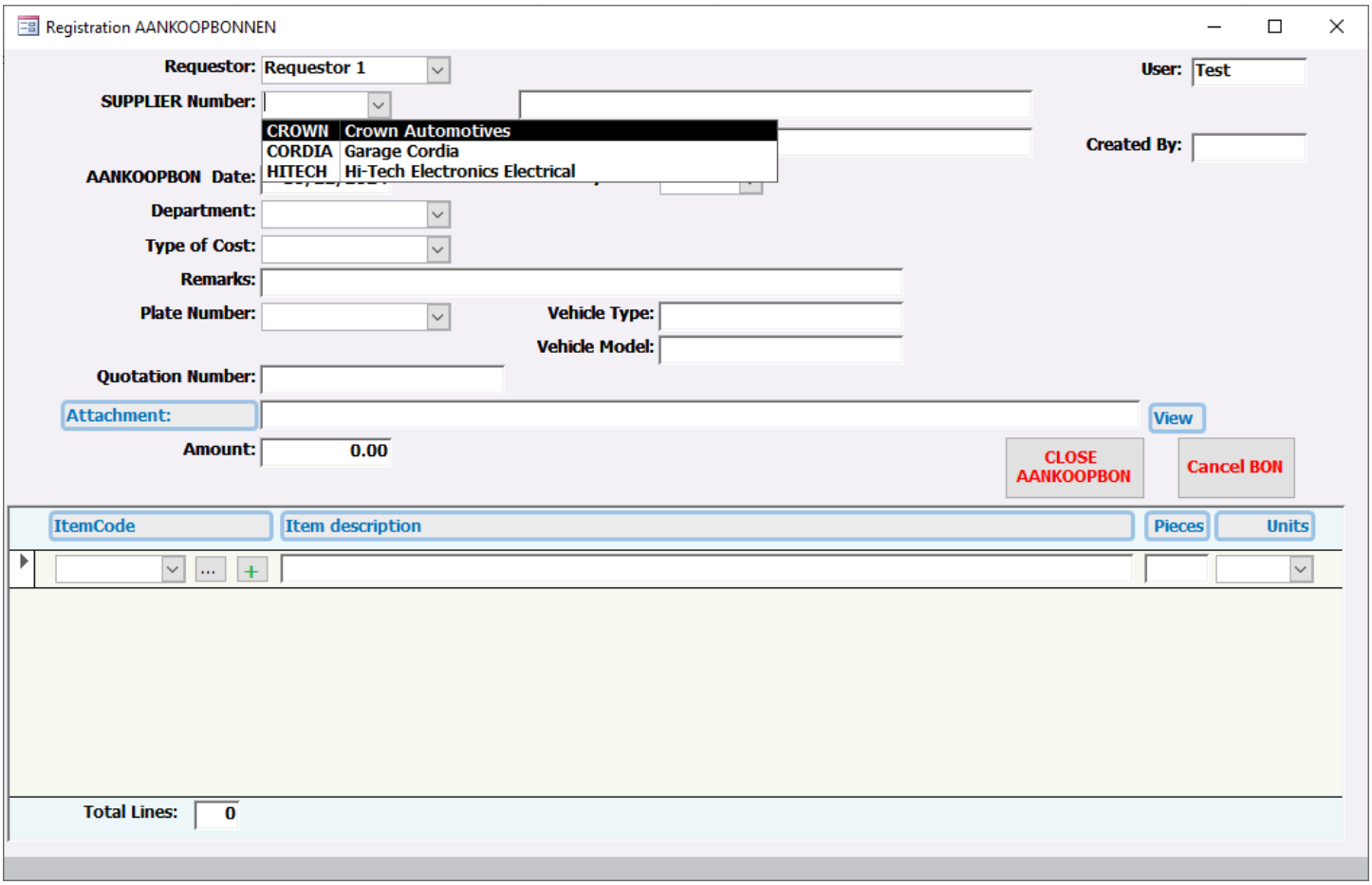

Data to be supplier:

- Requestor: Person who is requesting the Aankoopbon. Must be selected from a drop-down list.
- Supplier Number: Select a supplier from the drop-down list. This drop-down list will show only the suppliers from which the requestor can purchase. After selection, the supplier info will be displayed
- Currency Code: Currency Code “NAF” will always be displayed
- Department: Select from a drop-down list,
- Type of Cost: Select from a drop-down list
- Remarks: Text to better explain the reason of the ”aankoopbon”.
- Plate Number: If required, select from a drop-down list, where after the type and model will be displayed.
- Quotation number: if available,
- Attachment: By clicking the attachment command key, the scanned Quotation in pdf can be linked to the Aankoopbon.
- View: Is to view the lattached Aankoopbon .
- Amount: If required

Products:

If specific products need to be registered, then the following fields need to be entered:

- Item Code: Select from a drop-down list, where after the description will be displayed.
  Click the “…” dot sign to select a product on the description.
  Click the “+” plus sign to enter a new
- Pieces:
- Units: Select from a drop-down list,

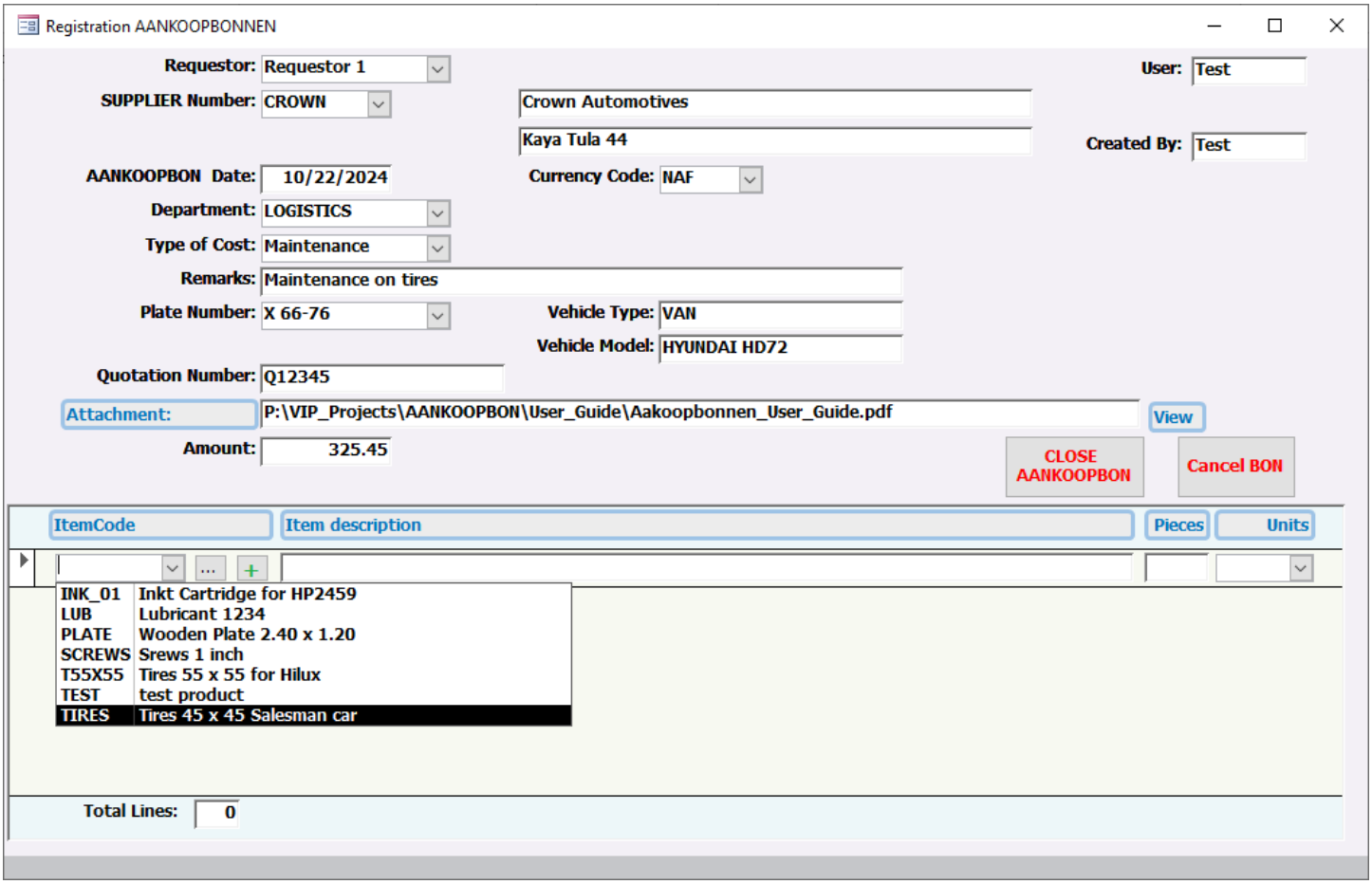

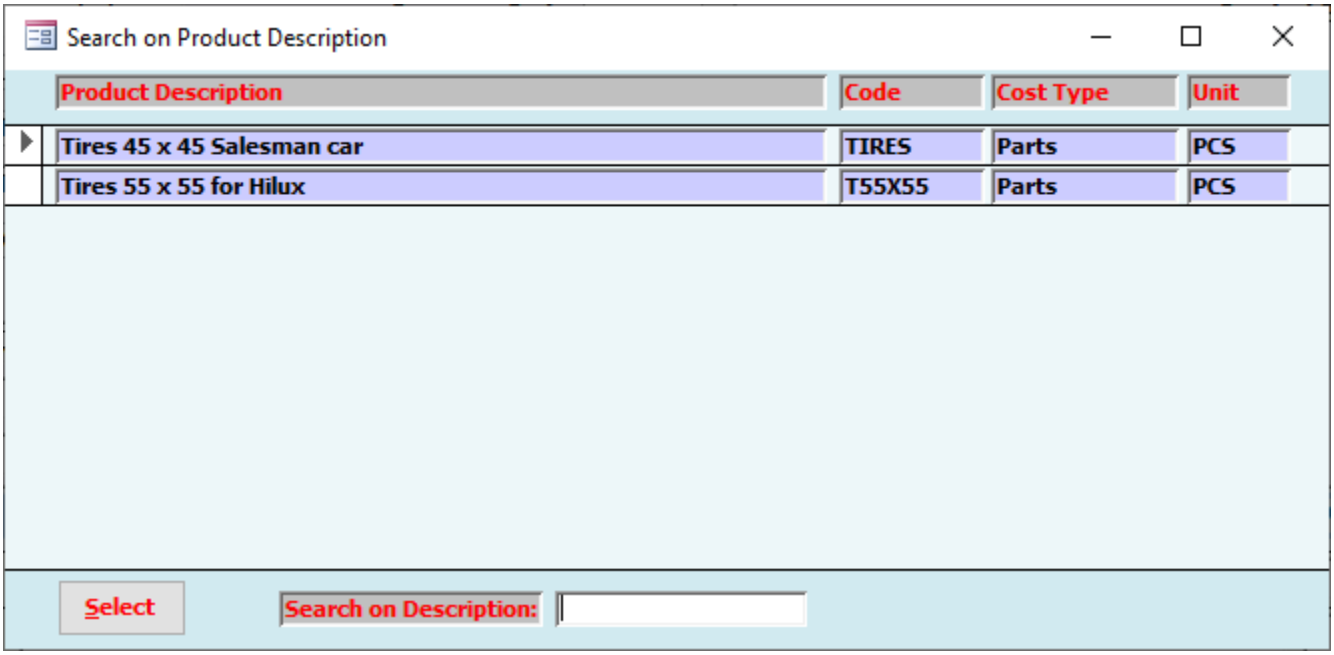

When ready, press the “CLOSE AANKOOPBON” button.

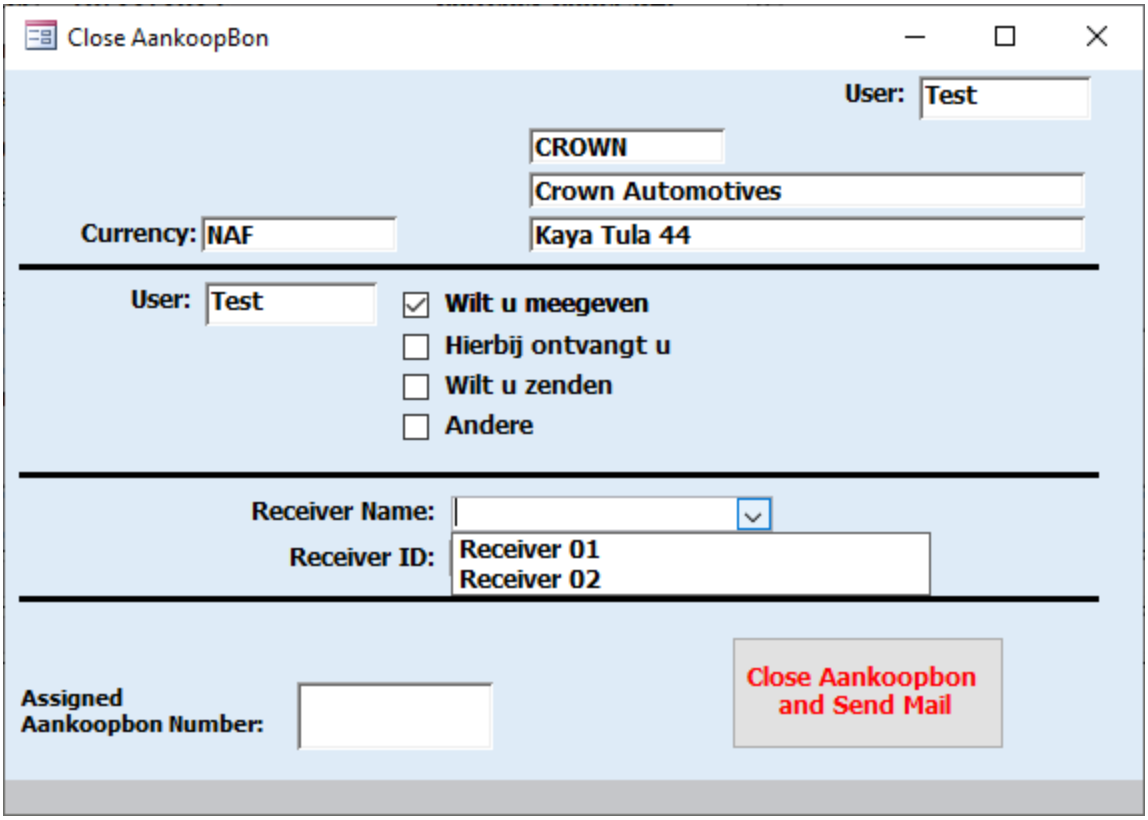

If “Wilt u Meegeven” is selected than the Receiver Name must also be selected from a drop-down list.

Press “Close Aankoopbon and Send Mail”

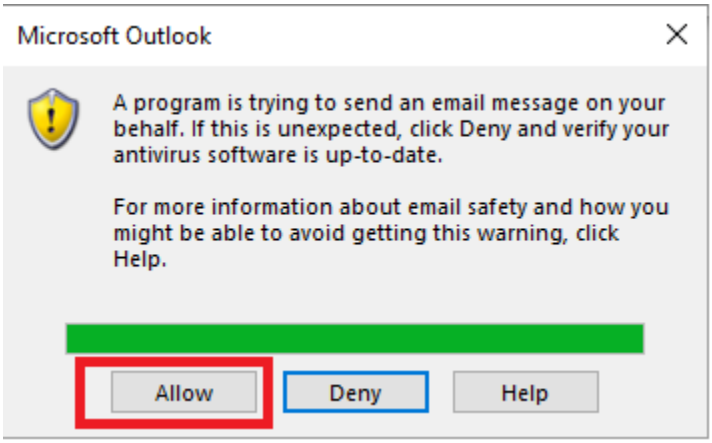

Press “allow”.

The person registered in the company settings to approve the aankoopbon will receive a mail to Approve the aankoopbon.

Approve Aankoopbon:

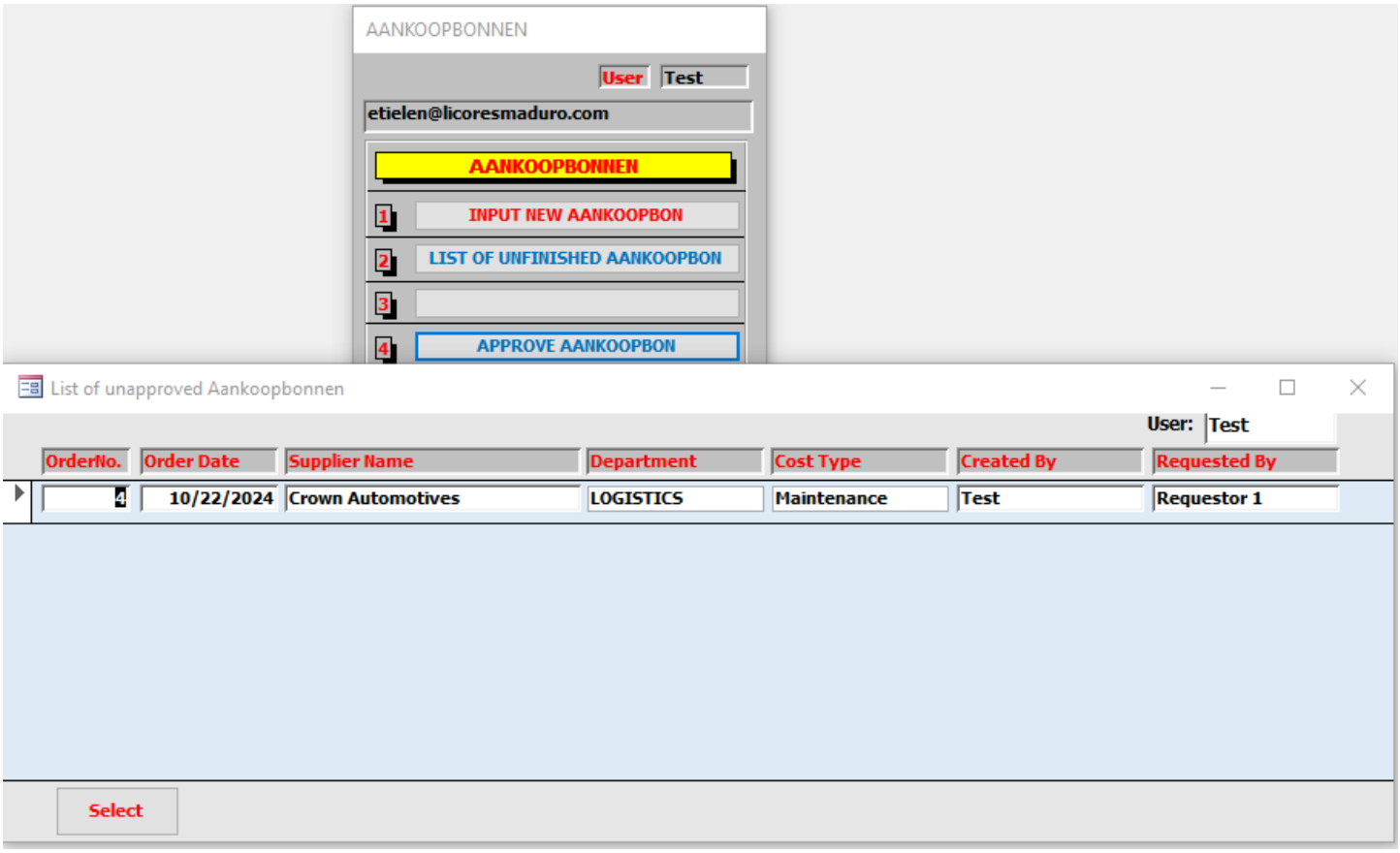

Select the Aankoopbon from the “List of unapproved Aankoopbonnen”

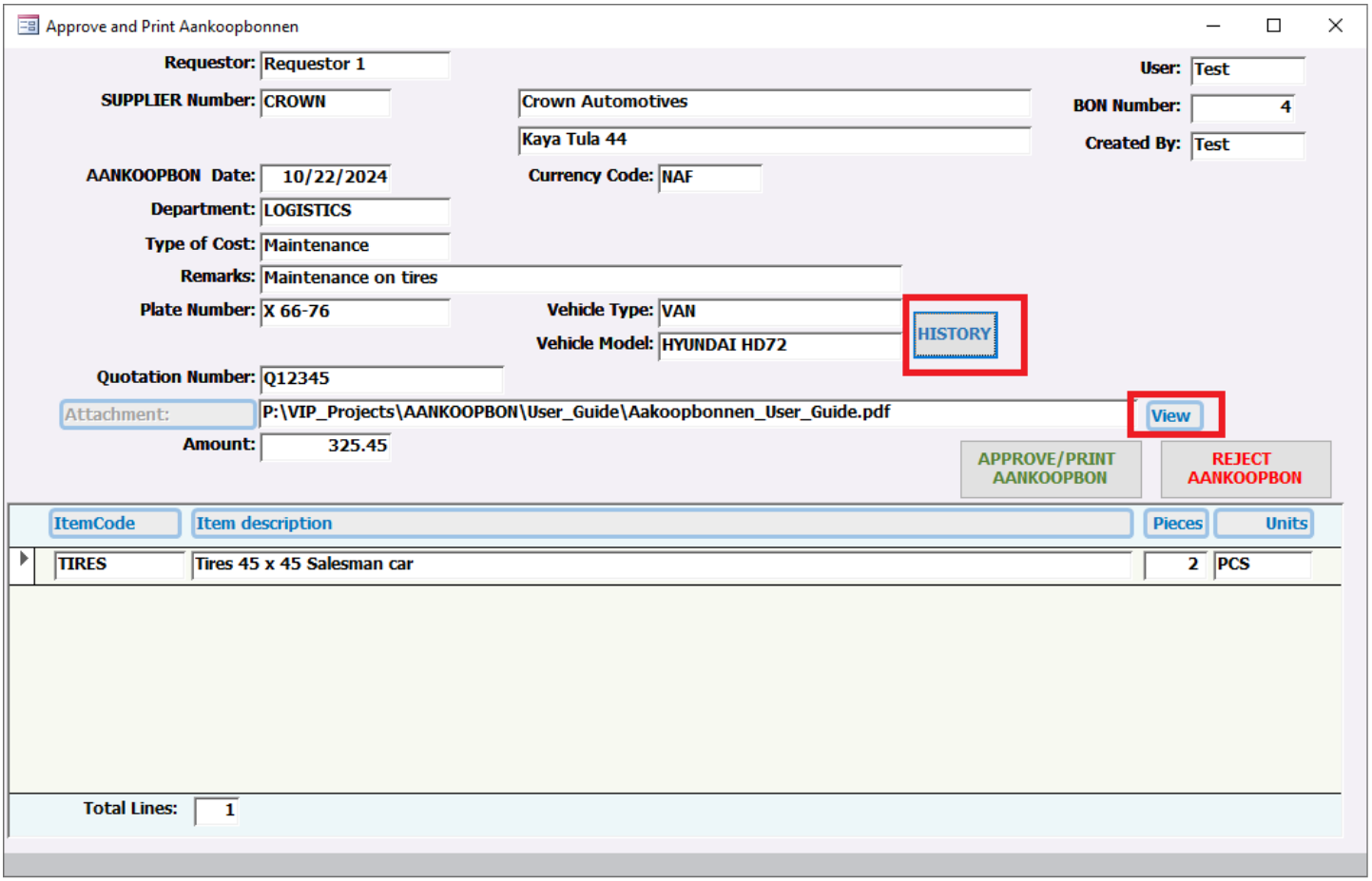

The user Can:

- See the History of the Aankoopbonnen if it is related to a vehicle, by pressing the “History” Command Key
- See the Quotation in pdf by pressing the “View” Command Key.

After that the user can either

- Approve and print the Aankoopbon, or
- Reject the Aankoopbon.

User can see the purchase History of the vehicle by pressing the History button

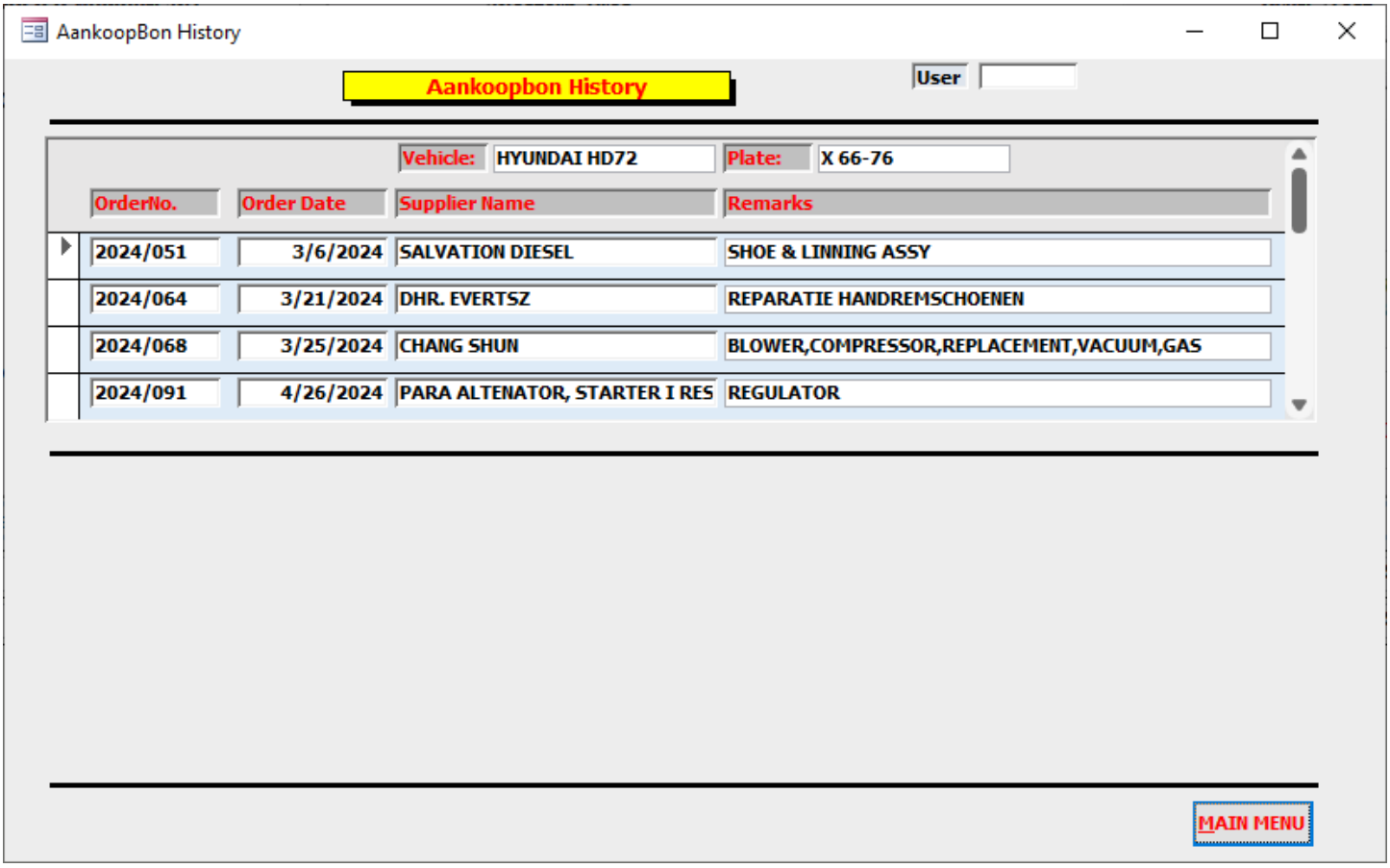

Approve and Print Aankoopbon:

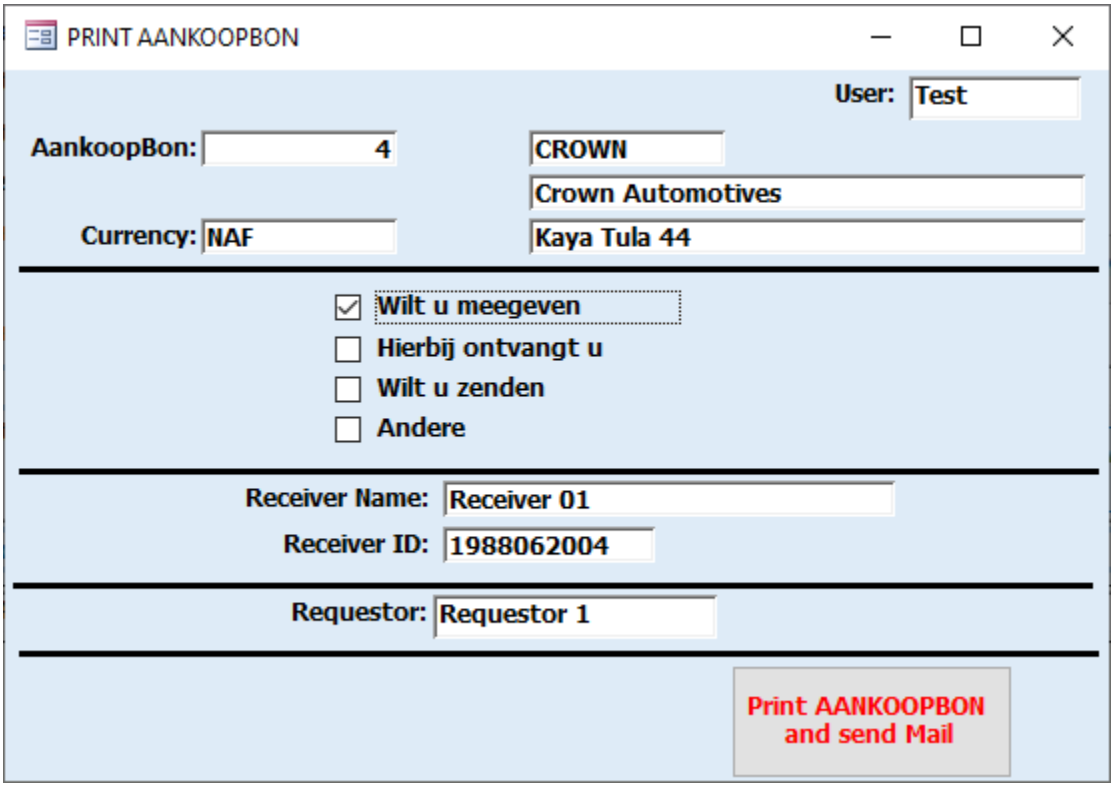

Press “PRINT AANKOOPBON”

Aankoopbon Logistiek

AANKOOPBON

2024/004

10/22/2024

Aan:	Van:
Crown Automotives	Licores Maduro BV
Kaya Tula 44	Dokweg z.n.

- [x] - Wilt u meegeven
- [ ] - Hierbij ontvangt u
- [ ] - Wilt u zenden
- [ ] - Andere

Opgehaald door:

Naam:	Receiver 01
ID#:	1988062004

Afdeling:	LOGISTICS		
Betreft:	Maintenance on tires		
Voertuig:	X 66-76	VAN	HYUNDAI HD72
Offerte Nummer:	Q12345		
Bedrag:	325.45		

Tires 45 x 45 Salesman car	2	PCS

Created By:	Test	Requested by:	Requestor 1	Approved by:	Test

Tuesday, October 22, 2024

Page: 1 No Filter

Reject Aankoopbon:

A reason must be supplied:

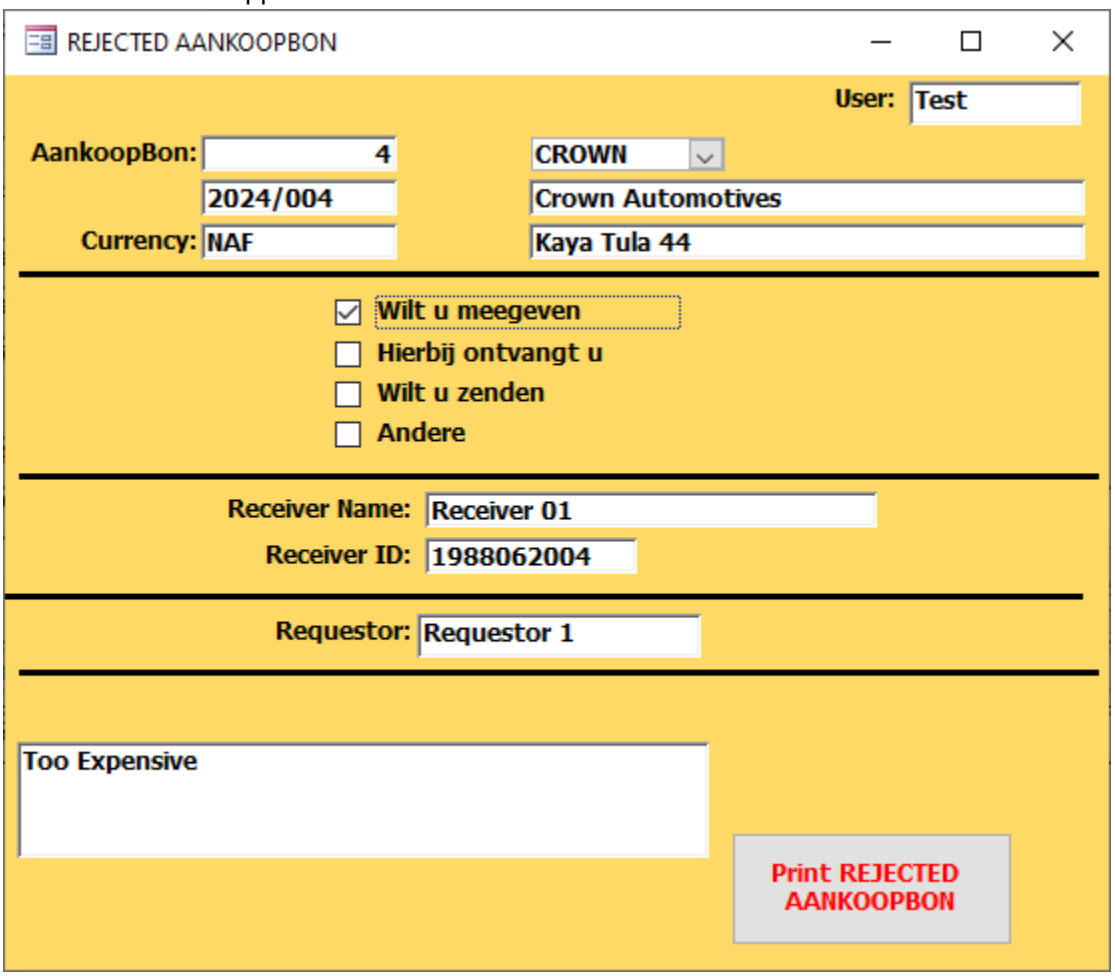

Aankoopbon Logistiek

AANKOOPBON

REJECTED

2024/004

10/22/2024

Aan:	Van:
Crown Automotives	Licores Maduro BV
Kaya Tula 44	Dokweg z.n.

- [x] - Wilt u meegeven
- [ ] - Wilt u zenden
- [ ] - Hierbij ontvangt u
- [ ] - Andere

Opgehaald door:

Naam:	Receiver 01
ID#:	1988062004

Afdeling:	LOGISTICS		
Betreft:	Maintenance on tires		
Voertuig:	X 66-76	VAN	HYUNDAI HD72
Offerte Nummer:	Q12345		
Bedrag:	325.45		

Tires 45 x 45 Salesman car	2	PCS

Created By:	Test	Requested by:	Requestor 1	Rejected by:	Test

Reason: Too Expensive

Tuesday, October 22, 2024

Page: 1 No Filter