Windchill Extension Test Plan

Extension Platform Validation Plan

Details	
Generated	2024/12/27 08:44
Group Id	com.wincomplm
Artifact Id	wex-platform-testplan-validation
Name	Extension Platform Validation Plan
Version	2.0
Beta	No
Windchill Version	13.0
Description	The platform within Windchill that manages extensions
System Extension	Yes

Test Definition Index

Overview & Setup	3
Install test version	4
Restart after install of new platform	5
Create Wex Manager new user	6
Enable all extensions are allowed to be installed	7
Manager	8
Check standard user has no access to the extension manager	9
Check wex user has access to the extension manager	10
Check extension manager user can do an install of a signed extension	11
Undeploy an extension	12
Check extension manager user cannot do an install of a snapshot, beta or trial	13
Check extension manager user cannot install unsigned	14
Enable only Windchill+ are allowed to be installed	15
Check extension manager user cannot do an install of a non Windchill+ extension	16
Check extension manager user can do an install of an approved Windchill+ extension	17
Check extension is registered in DB	18
Check the audit show thie new extensions	19
Undeploy and check unregistered in DB	20
Sync	21
Turn off Windchill+ only	22
Turn of all syncs	23
Deploy test extension	24
Undeploy the extension	25
Enable an extension to be installed from the DB	26
Check the system detects the record is valid	27
Setup sync from the DB	28
Check the sync diags shows a valid update	29
Turn of all syncs	30
Install the test wex-sync	31
Check the sync diags show valid update	32
Setup sync from the resources	33
New resource extension deployed	34
Configuration	35
Install the configuration example	36
Check the security report of the example shows the correct information	37
Check site admin has full access to the configuration	38
Check extension admin has limited access to the configuration	39
Menus	40
Check extension manager user can do an install of a signed extension	41

Overview & Setup

ID	OV1	Category	Functional	Security	NA	Execution	Manual	Reference	

Description

Version **2.0.1**
Windchill Version **13.0**

Click the link below to download the latest version of this test plan

https://github.com/wincomplm/edk/raw/refs/heads/main/access/test-wexes/13.0/wex-platform-testplan-validation.release.testplan.pdf

Testing for the new Wincom Extension Platform 2.0 features that will be included in Windchill.

This test plan is functional only and does not test security.

Overview
&
Setup

Install test version

ID	ST1	Category	Functional	Security	NA	Execution	Manual	Reference	

Description

Windchill will have the latest platform preinstalled but the latest version can be installed using the installer.

Actions

Download the installer and run it from a Windchill Shell

Click the link below to download the latest installer

https://github.com/wincomplm/edk/raw/refs/heads/main/access/test-wexes/13.0/wex-platform-2.0-13.0.2-SNAPSHOT.jar

Result

Install complete

Restart after install of new platform

ID	ST2	Category	Functional	Security	NA	Execution	Manual	Reference	

Description

Checking the server starts correctly after install

Actions

Restart server

Result

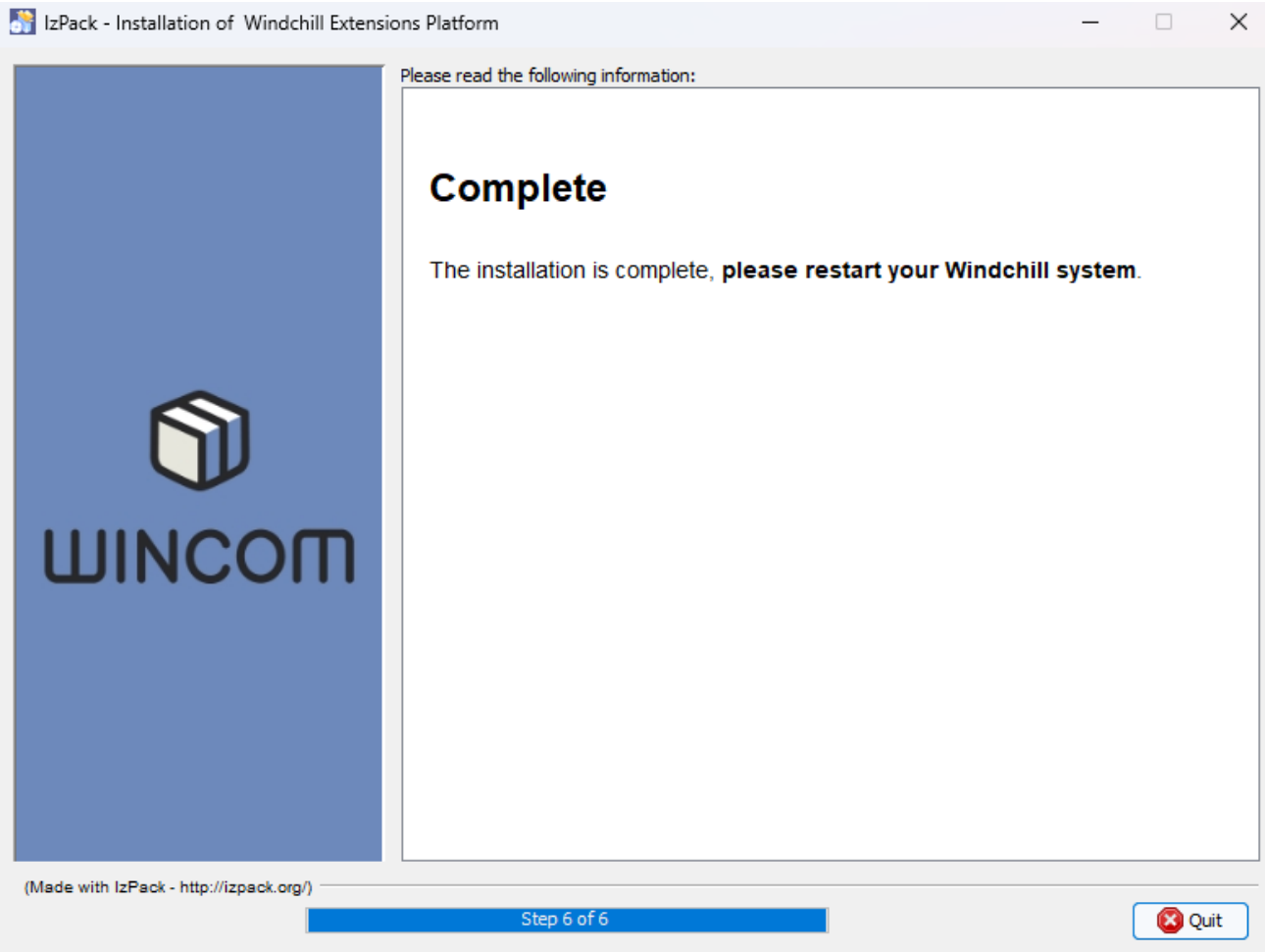

Create Wex Manager new user

ID	ST3	Category	Functional	Security	NA	Execution	Manual	Reference	

Description

We will use three users during the testing

+ Site Admin - Will be able to perform all functions including system configuration (wcadmin)
+ Extension Admin - A user that can deploy and undeploy approved extensions (wex)
+ Standard User - A user with no special privilages (nowex)

Actions

Create a new user (wex) and add them to this group
Create a new user (nowex) and **do not** add them to this group

Result

The Group Extension Administrators is present (does not need to be manually created)

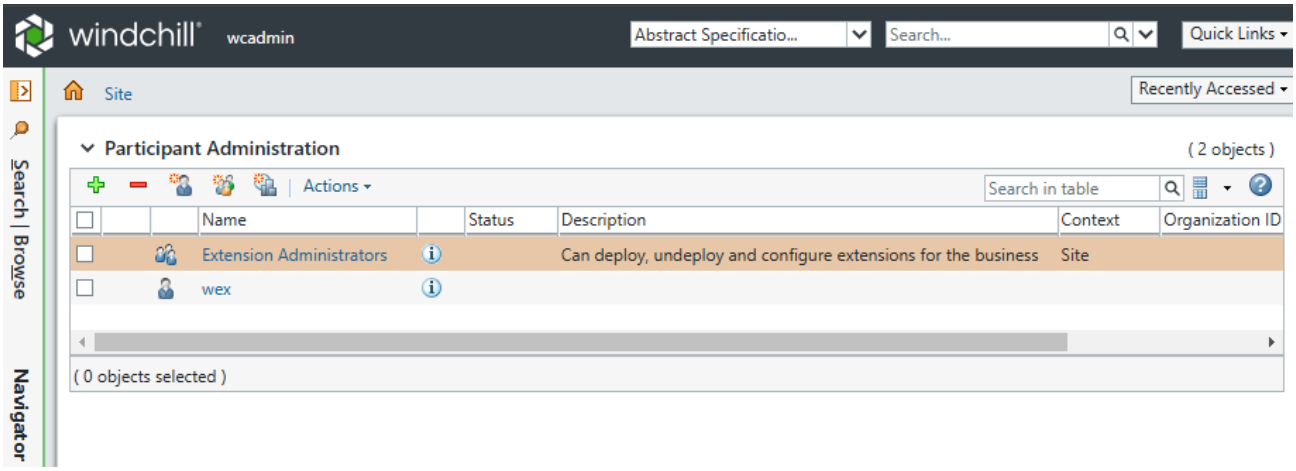

Enable all extensions are allowed to be installed

ID	ST4	Category	Functional	Security	NA	Execution	Manual	Reference	

Description

Must be done as a site admin

Actions

Login as site admin and access the Extension Manager (1)
Access system extensions (2)
Access wex-audit configuration (3)
Change to Windchill+ to false (if not already) (4)
Update (5)

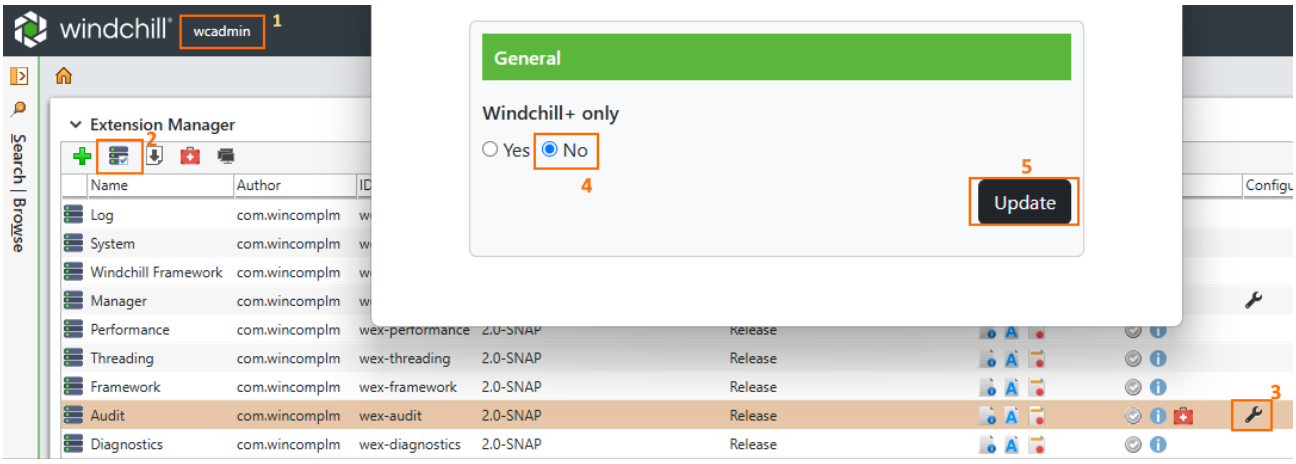

Result

Configuration updated

Manager

ID	M1	Category	Functional	Security	NA	Execution	Manual	Reference	

Description

This section will test the manager exposed to nominated users and works as expected.
Test extensions are provided for 13.0

Extension Manager

Check standard user has no access to the extension manager

ID	M2	Category	Functional	Security	NA	Execution	Manual	Reference	

Description

Login as standard user (nowex)
Standard users, those not site admin or in the extension administrators group, do not see the manager

Actions

Access the quick links menu to ensure no manager is present

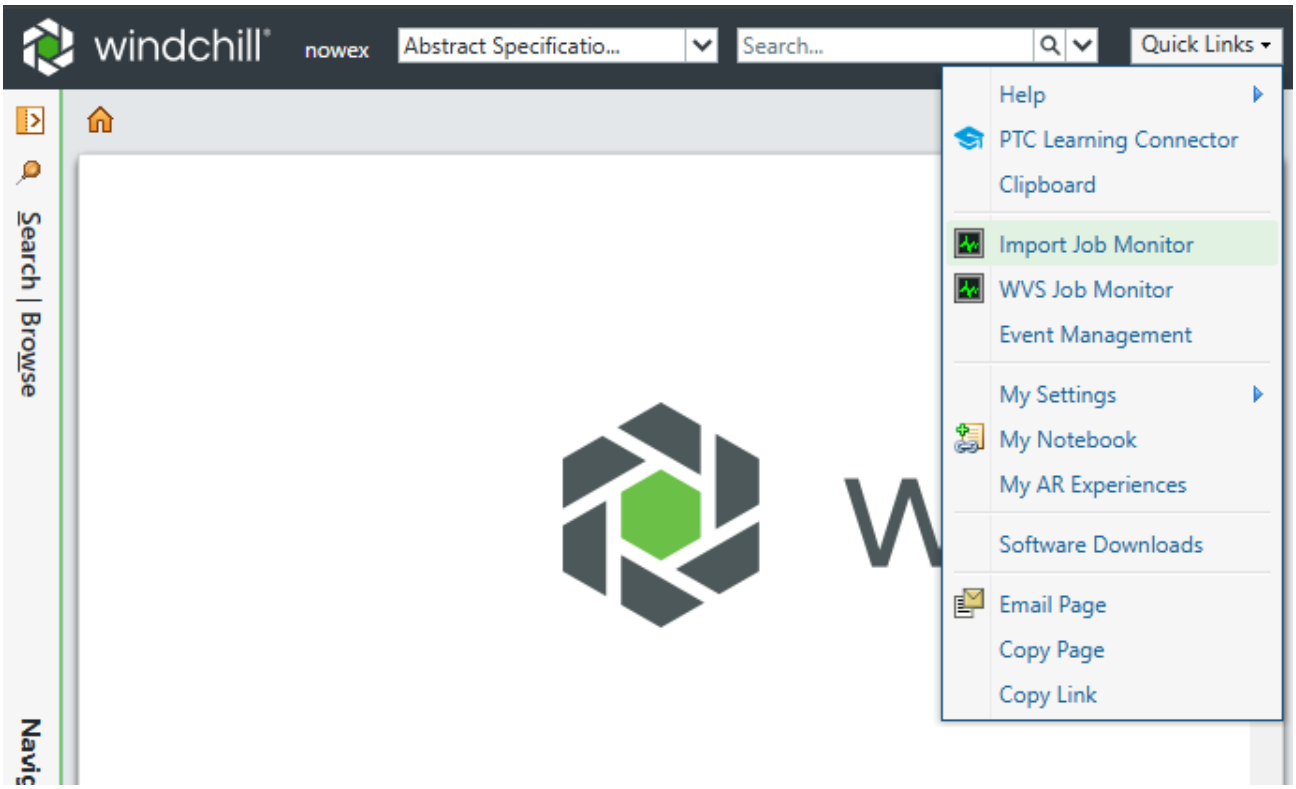

Check wex user has access to the extension manager

ID	M3	Category	Functional	Security	NA	Execution	Manual	Reference	

Description

Login as extension administrator (wex)
Wex admin users do see the manager

Actions

Access the quick links menu to ensure manager is present

Result

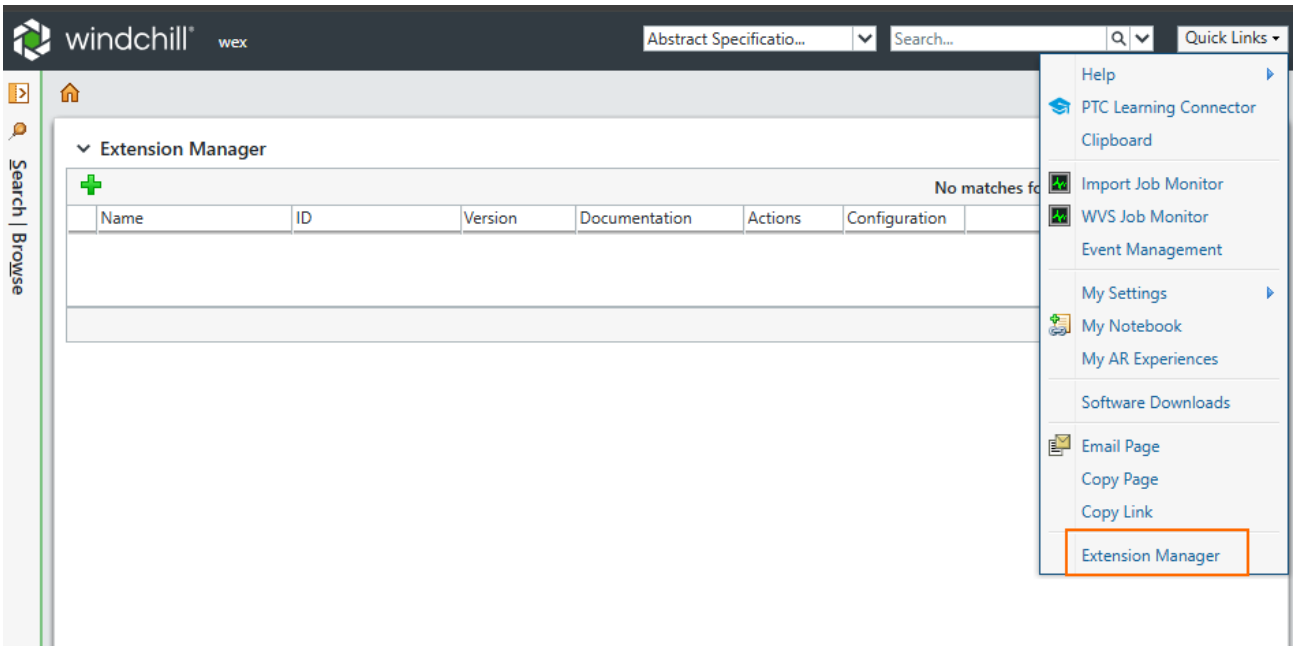

Check extension manager user can do an install of a signed extension

ID	M4	Category	Functional	Security	NA	Execution	Manual	Reference	

Description

At this point the extension manager may install any signed extension. This is restricted in a later test

Actions

Download and deploy test extension

Click the link below to download the test extension

https://github.com/wincomplm/edk/raw/refs/heads/main/access/test-wexes/13.0/wex-example-helloworld-2.0-13.0.wex

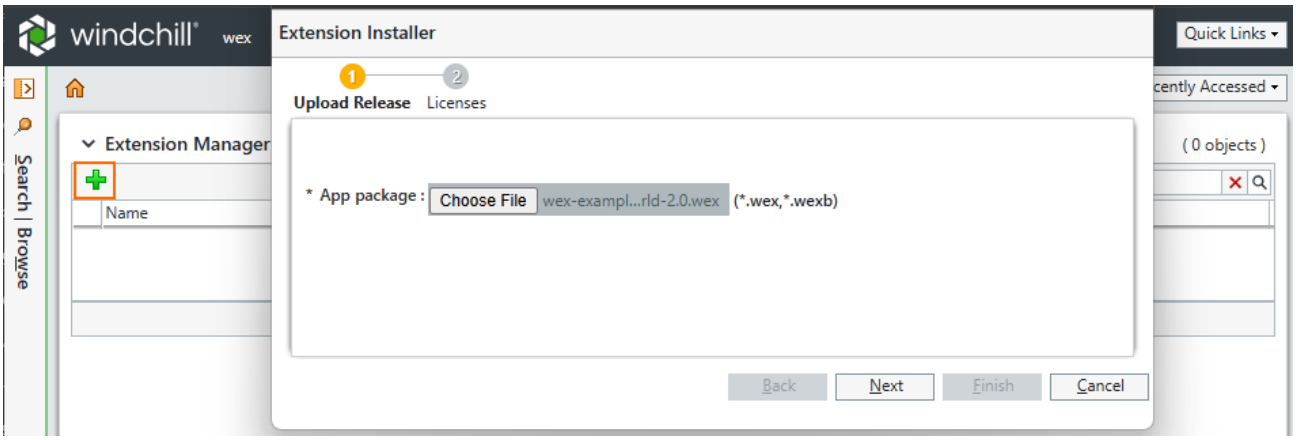

Result

Installation is successfull

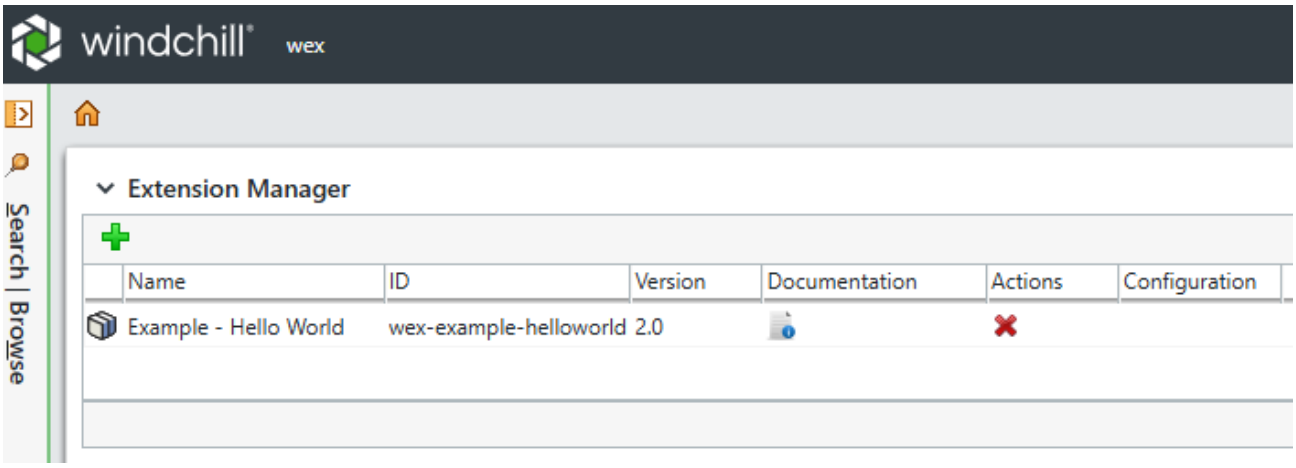

Undeploy an extension

ID	M5	Category	Functional	Security	NA	Execution	Manual	Reference	

Description

Undeploy the extension deployed in previous step

Actions

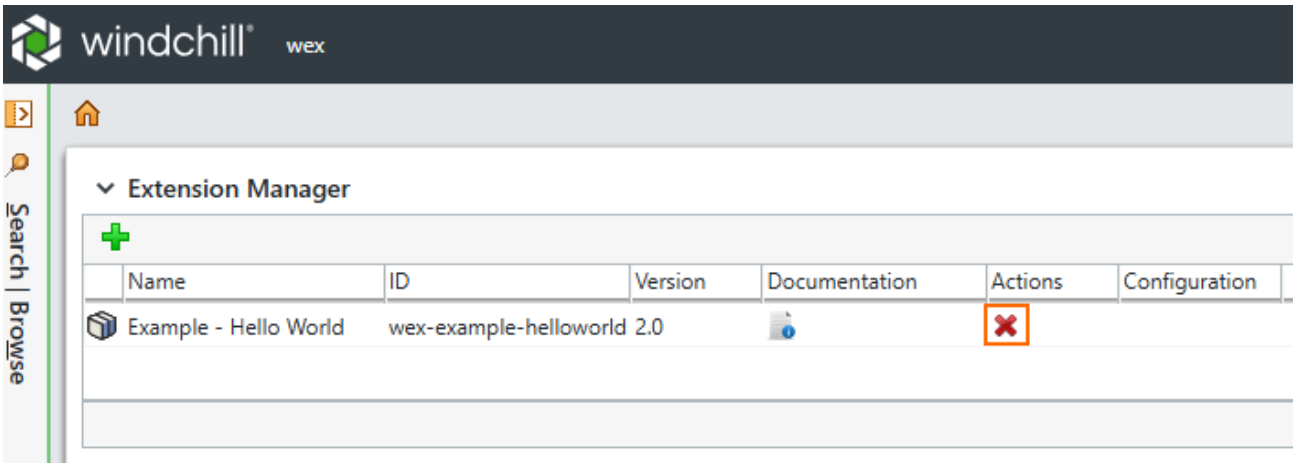

Result

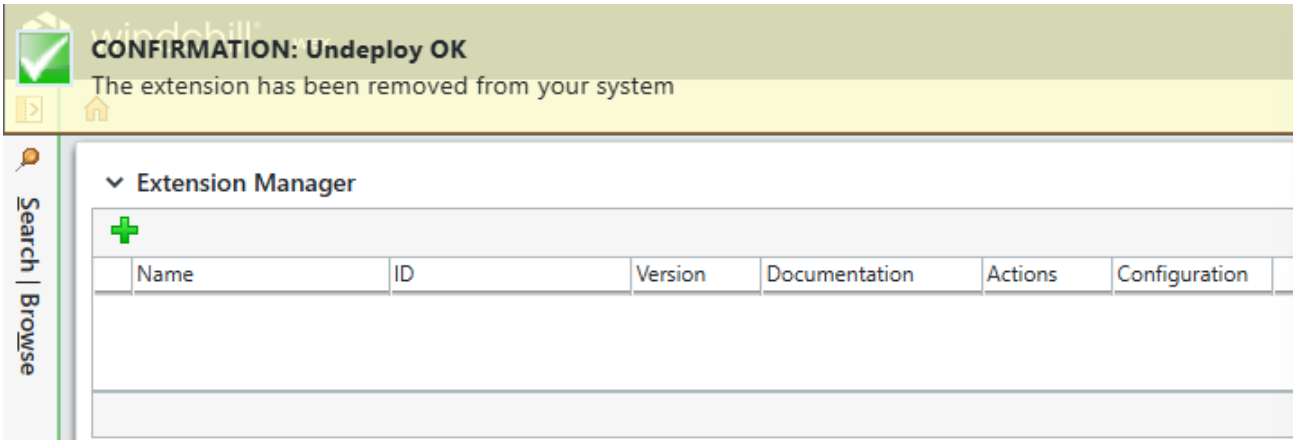

Check extension manager user cannot do an install of a snapshot, beta or trial

ID	M6	Category	Functional	Security	NA	Execution	Manual	Reference	

Description

These are only allowed to be installed by a site admin

Actions

Download and deploy snapshot test extension

Click the link below to download the test extension

https://github.com/wincomplm/edk/raw/refs/heads/main/access/test-wexes/13.0/wex-example-helloworld-2.0-13.0-SNAPSHOT.wex

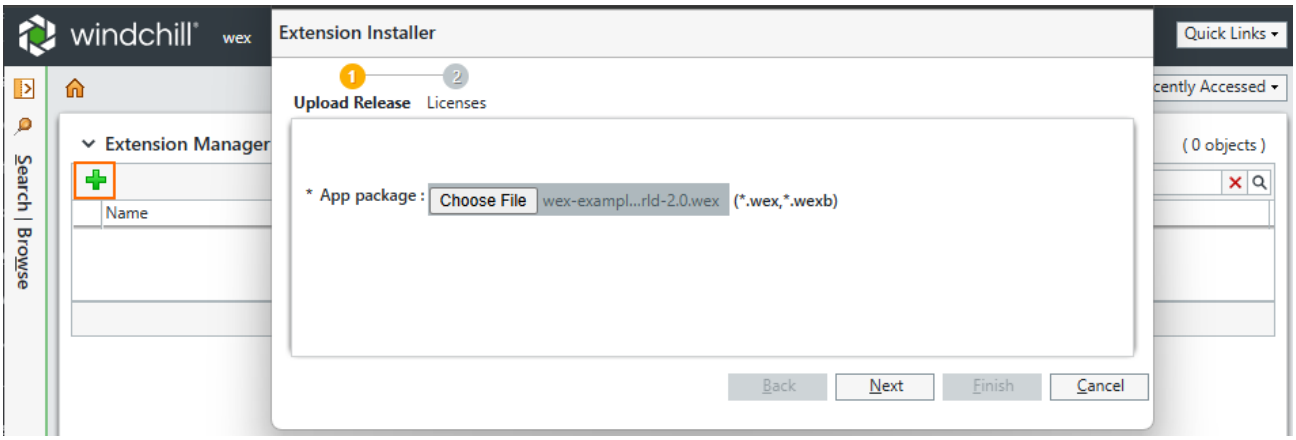

Result

Installation is unsuccessfull

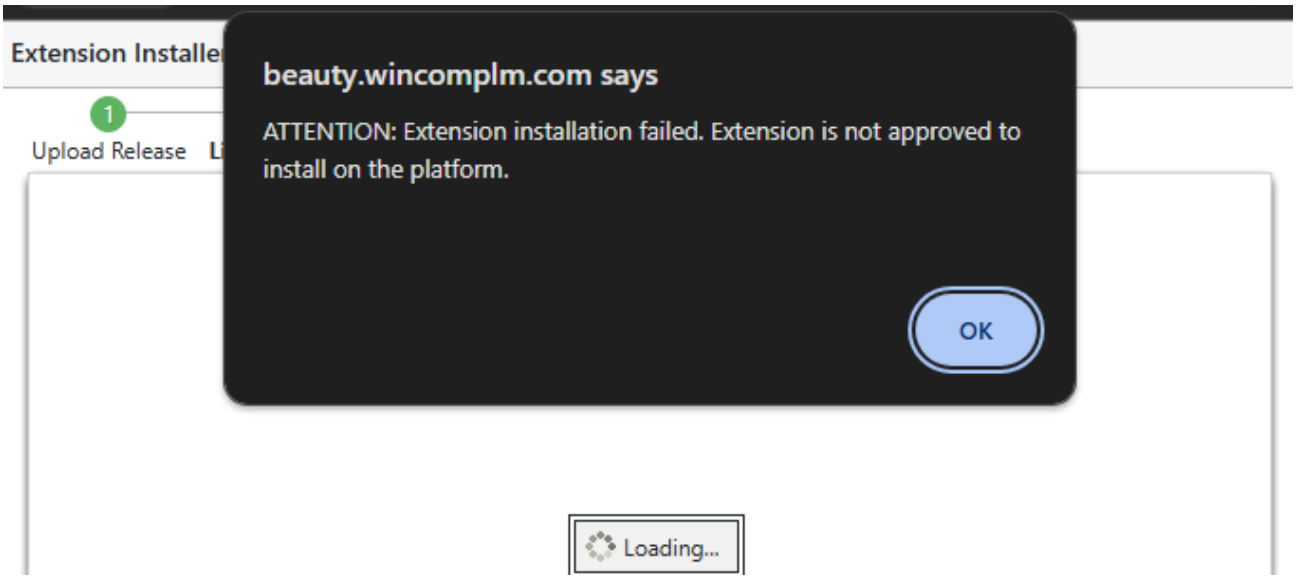

Check extension manager user cannot install unsigned

ID	M7	Category	Functional	Security	NA	Execution	Manual	Reference	

Description

This test is a user trying to install a wex with a tampered definition file

Actions

Download and deploy test extension

Click the link below to download the test extension

https://github.com/wincomplm/edk/raw/refs/heads/main/access/test-wexes/13.0/wex-example-helloworld-2.0-13.0-badsignature.wex

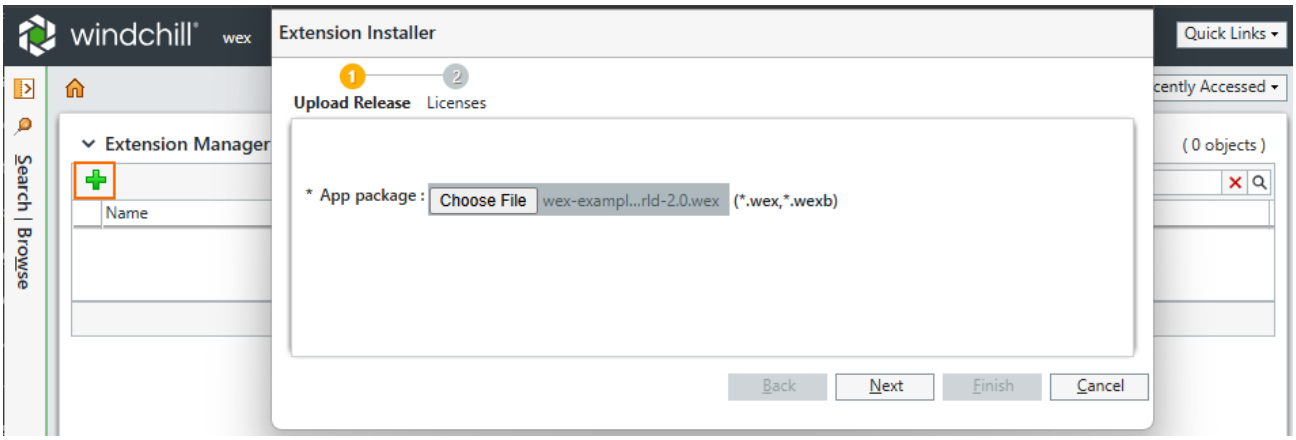

Result

Installation is unsuccessfull

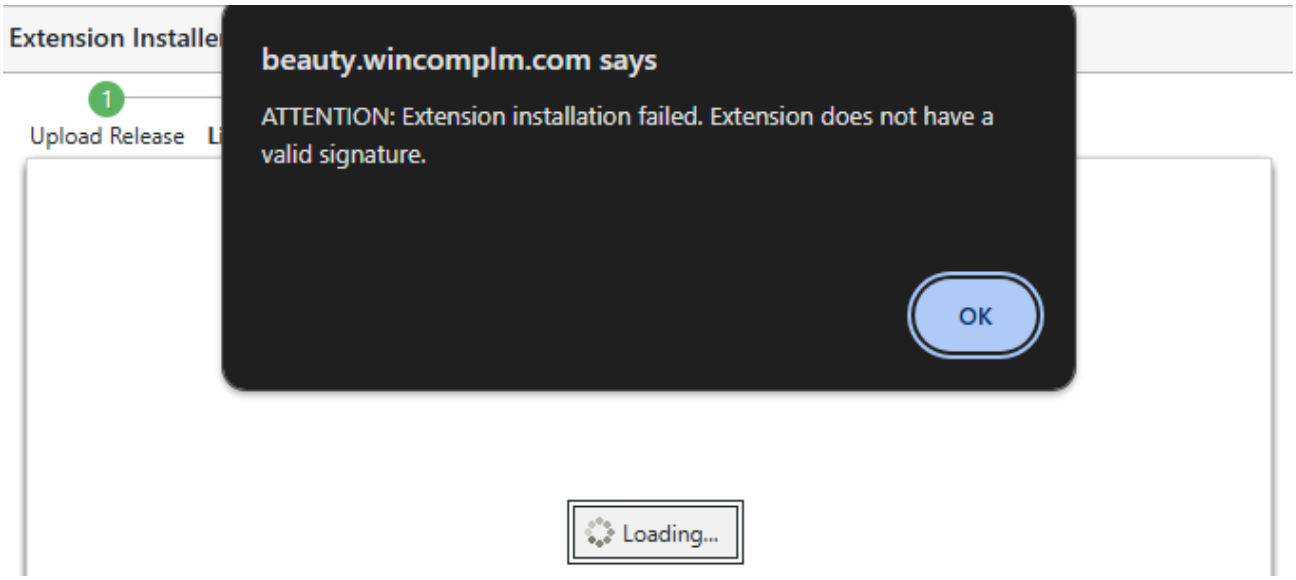

Enable only Windchill+ are allowed to be installed

ID	M81	Category	Functional	Security	NA	Execution	Manual	Reference	

Description

To restrict the system to only allow extension managers to install Winchill+ approved extensions.
Must be done as a site admin

Actions

Login as site admin and access the Extension Manager (1)
Access system extensions (2)
Access wex-audit configuration (3)
Change to Windchill+ (4)
Update (5)

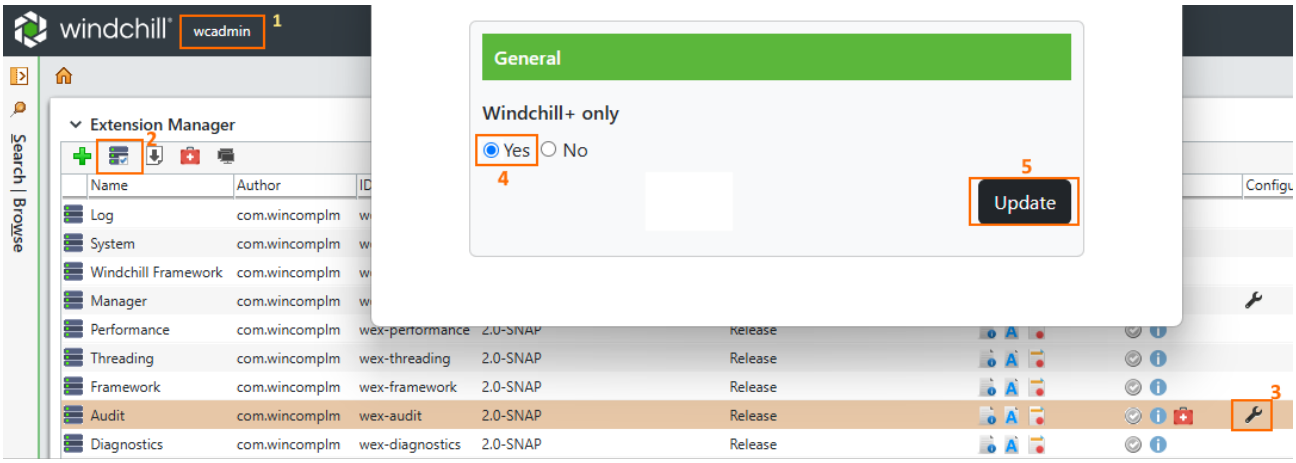

Result

Configuration updated

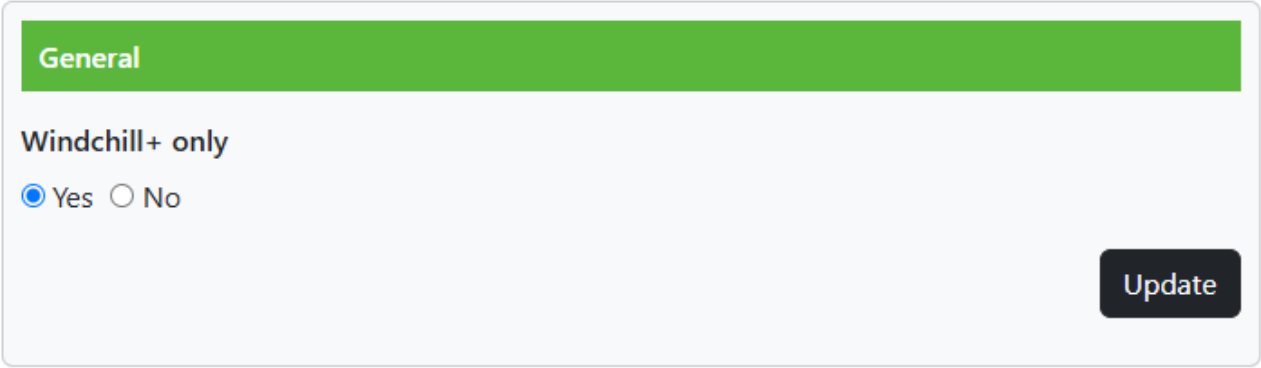

Check extension manager user cannot do an install of a non Windchill+ extension

ID	M8	Category	Functional	Security	NA	Execution	Manual	Reference	

Description

User may not install

Actions

Download and deploy test extension

Click the link below to download the test extension

https://github.com/wincomplm/edk/raw/refs/heads/main/access/test-wexes/13.0/wex-example-helloworld-2.0-13.0.wex

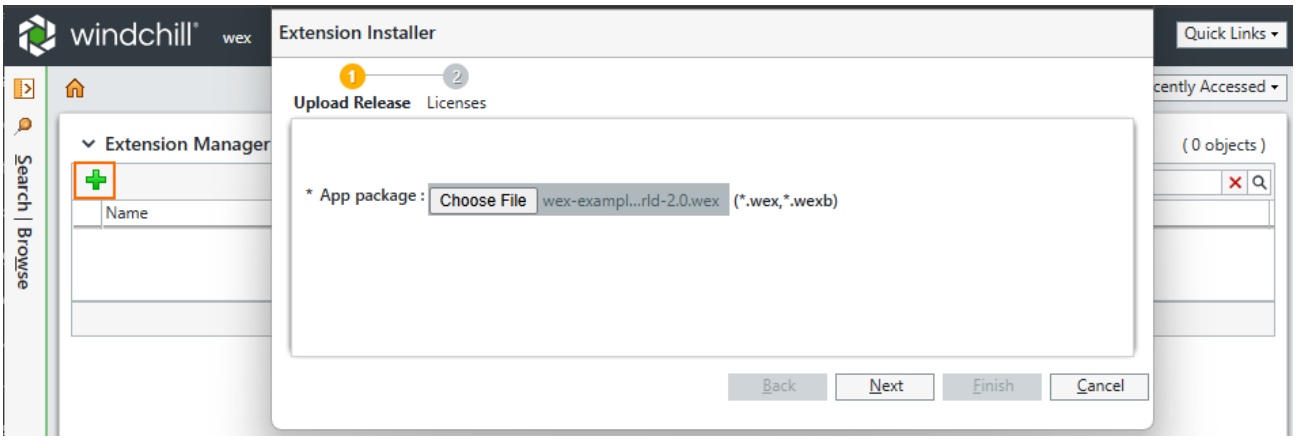

Result

Installation is unsuccessfull

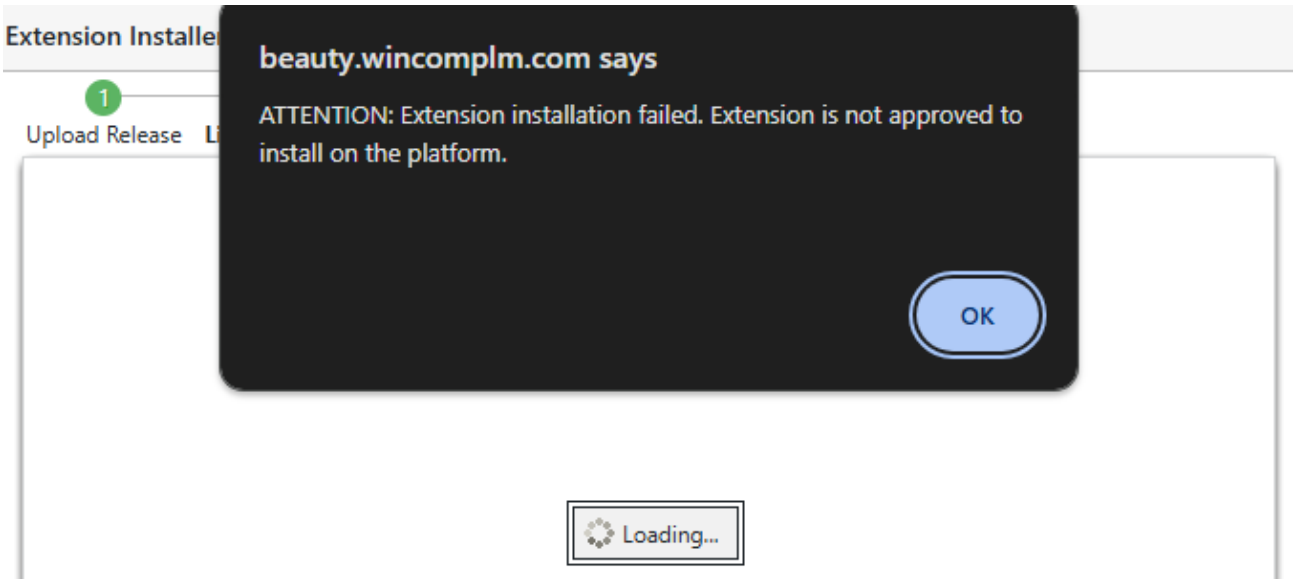

Check extension manager user can do an install of an approved Windchill+ extension

ID	M9	Category	Functional	Security	NA	Execution	Manual	Reference	

Description

User may install approved extension

Actions

Download and deploy approved extension

Click the link below to download the test extension

https://github.com/wincomplm/edk/raw/refs/heads/main/access/test-wexes/13.0/wex-example-helloworld-2.0-13.0-wcplus.wex

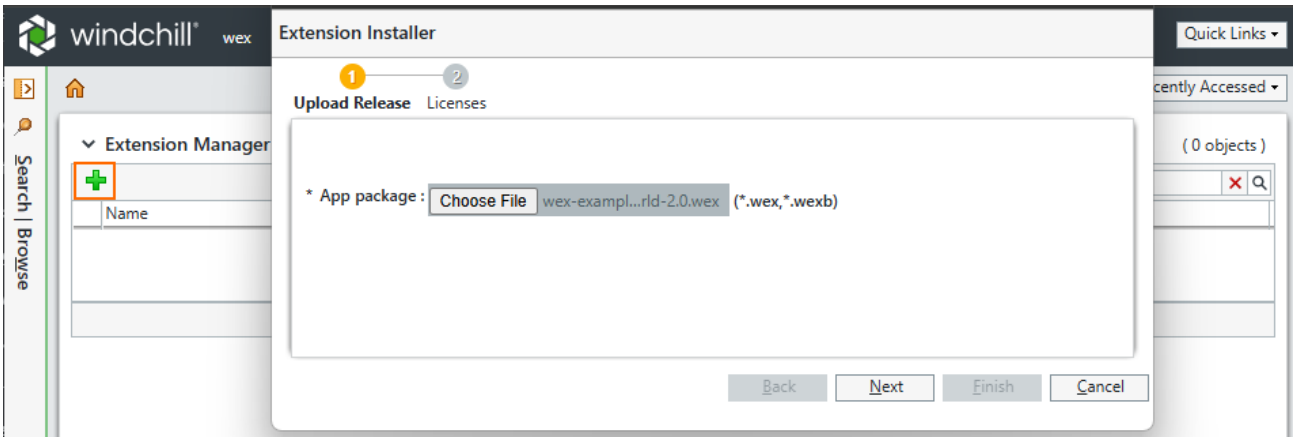

Result

Installation is successfull

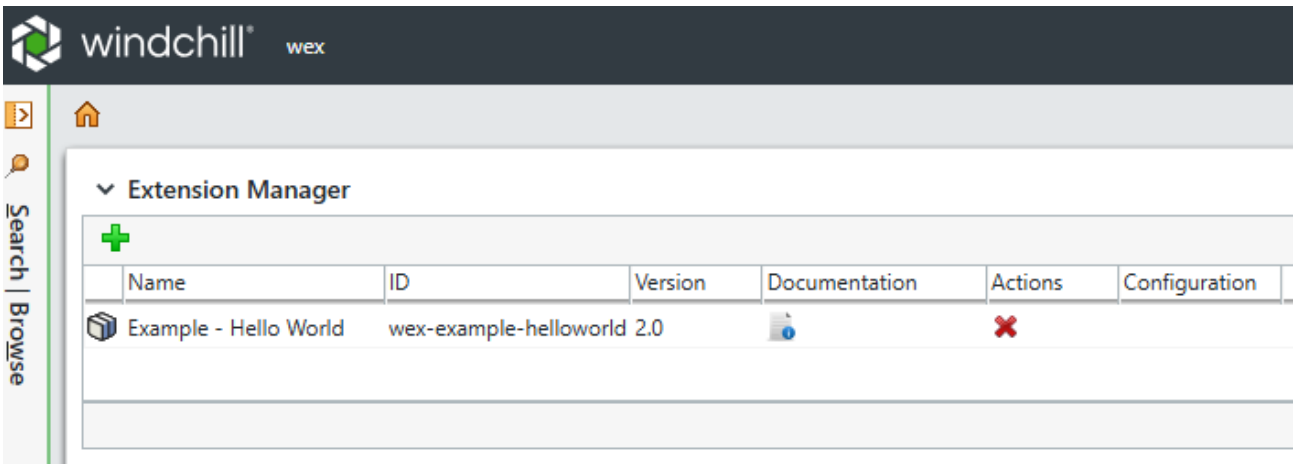

Check extension is registered in DB

ID	M10	Category	Functional	Security	NA	Execution	Manual	Reference	

Description

The extension should be in the DB as installed

Actions

As site admin, check the wex folders area

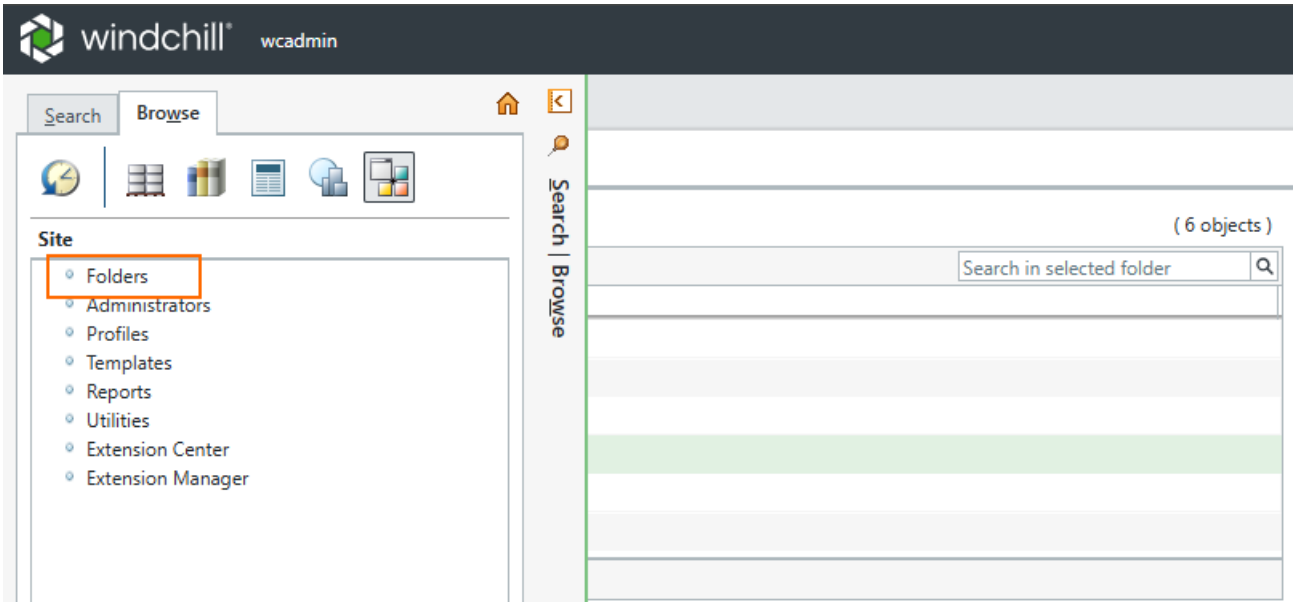

Result

Record is visible as Released

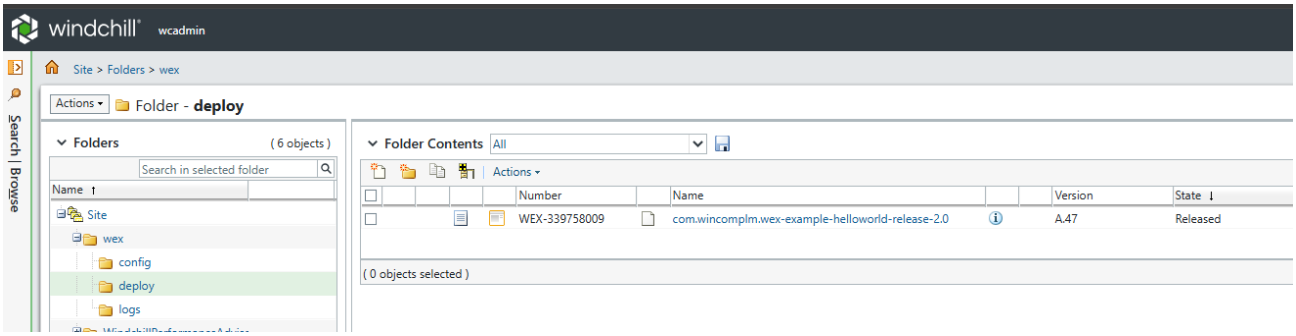

Check the audit show thie new extensions

ID	M11	Category	Functional	Security	NA	Execution	Manual	Reference	

Description

The extension should be seen as Winchill+ approved in the diags, must be done as a site admin

Actions

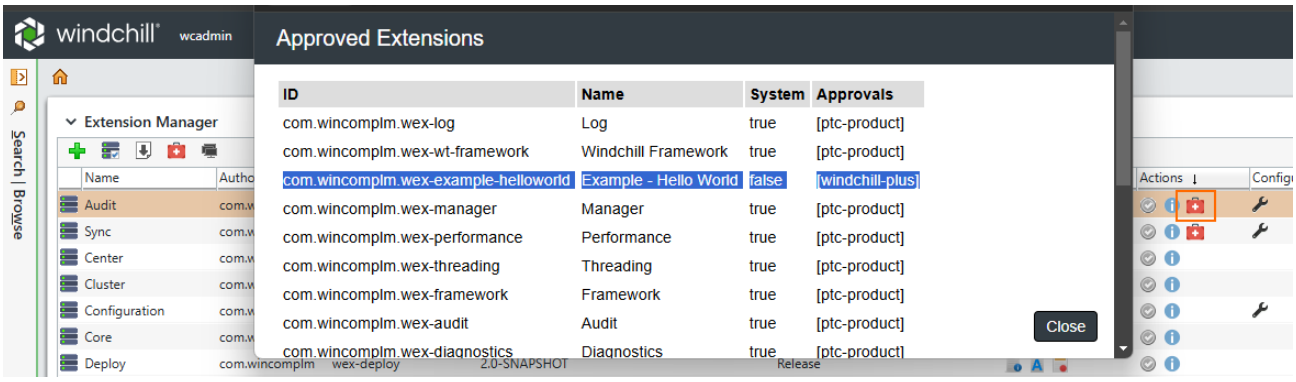

Result

Record is visible

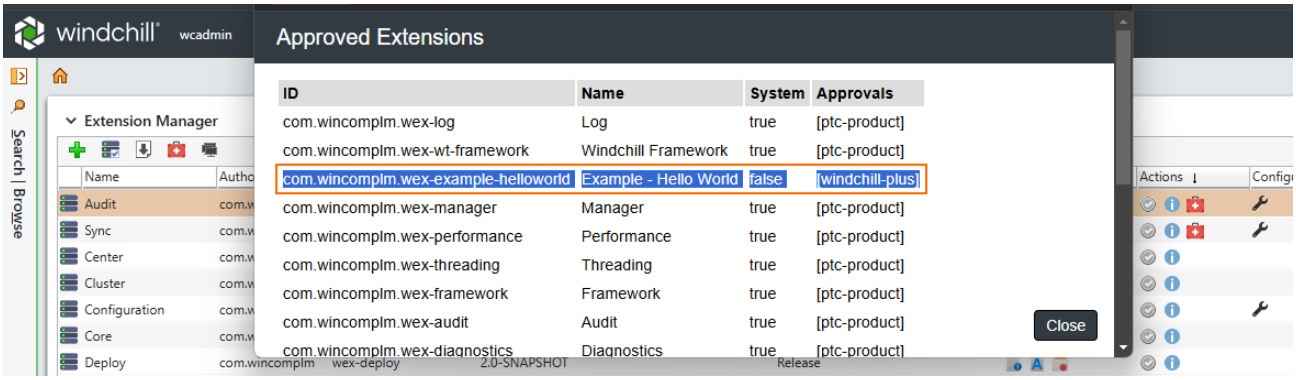

Undeploy and check unregistered in DB

ID	M13	Category	Functional	Security	NA	Execution	Manual	Reference	

Description

The extension should be in the DB but as Inwork, must be done as a site admin

Actions

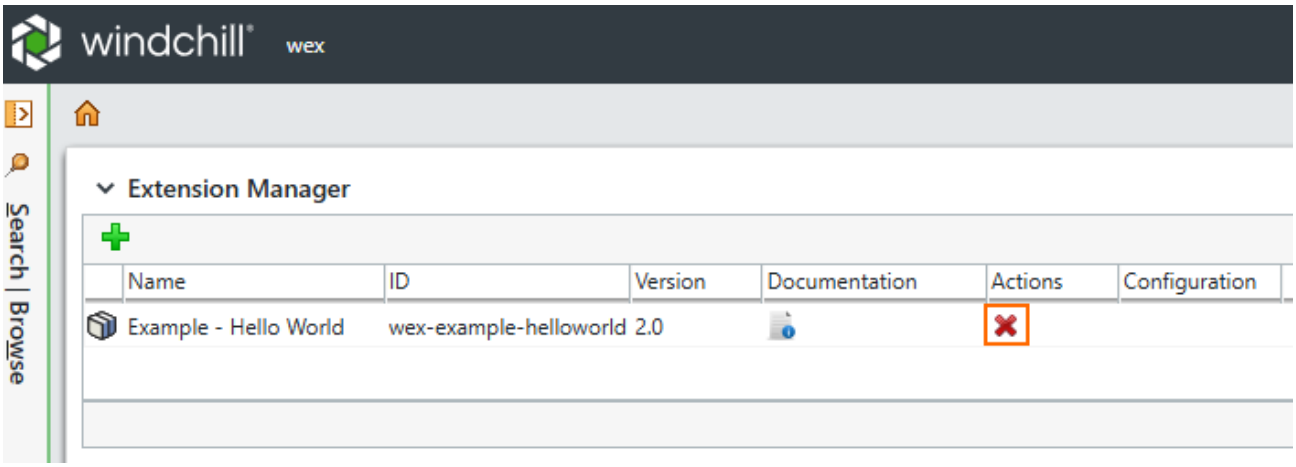

Result

Record is visible as Inwork

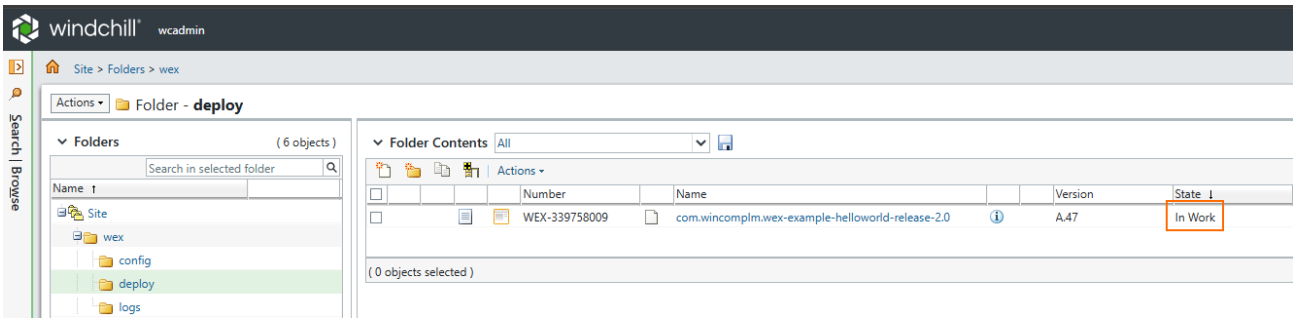

Sync									
ID	SN1	**Category**	Functional	**Security**	NA	**Execution**	Manual	**Reference**	

Description

Testing the way the platform syncs to the DB and new updates.

All testing must be done as Site Admin.

Sync

Turn off Windchill+ only

ID	SN2	Category	Functional	Security	NA	Execution	Manual	Reference	

Description

To ensure valid testing, allow all installs

Actions

Set Windchill+ only to false

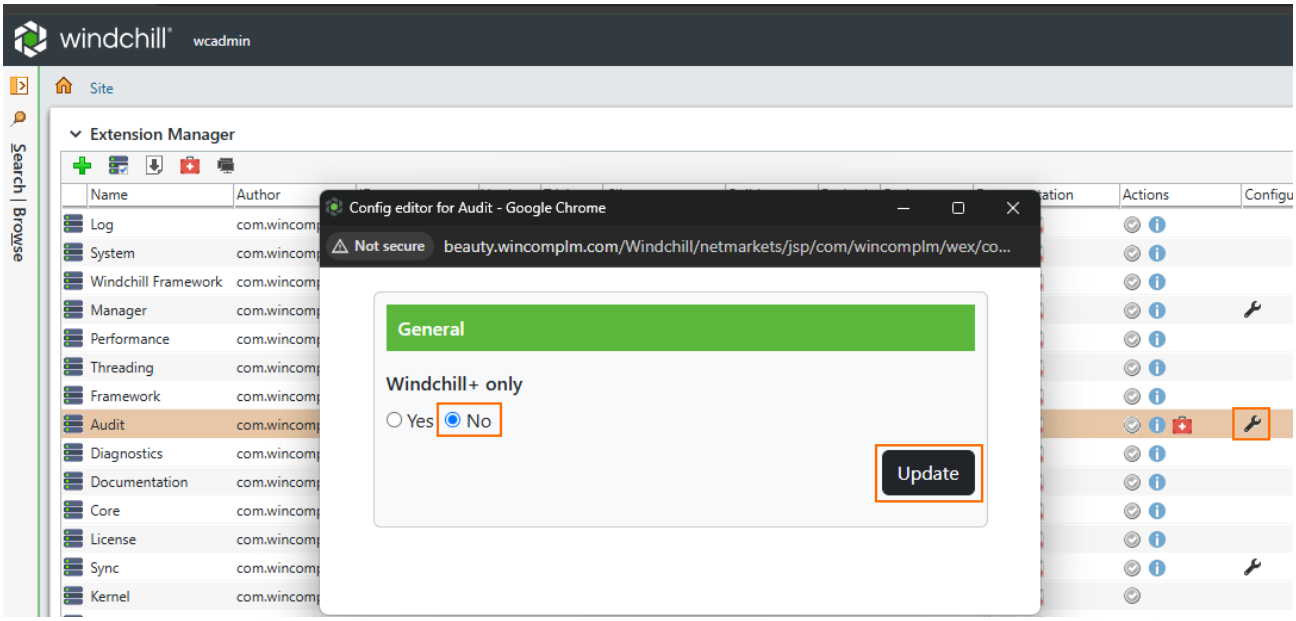

Result

The audit config is updated

Turn of all syncs									
ID	SN3	**Category**	Functional	**Security**	NA	**Execution**	Manual	**Reference**	

Description

As site admin turn off sync

Actions

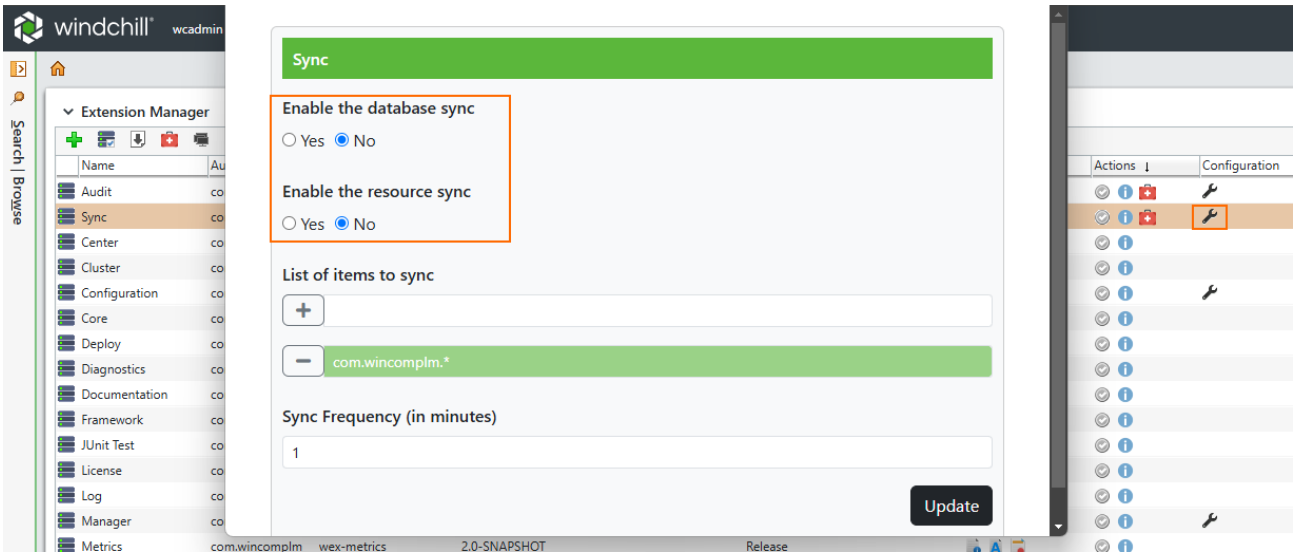

Deploy test extension

ID	SN31	Category	Functional	Security	NA	Execution	Manual	Reference	

Description

Deploy an extension that will be present in the history

Actions

Download and deploy test extension

Click the link below to download the test extension

https://github.com/wincomplm/edk/raw/refs/heads/main/access/test-wexes/13.0/wex-example-helloworld-2.0-13.0.wex

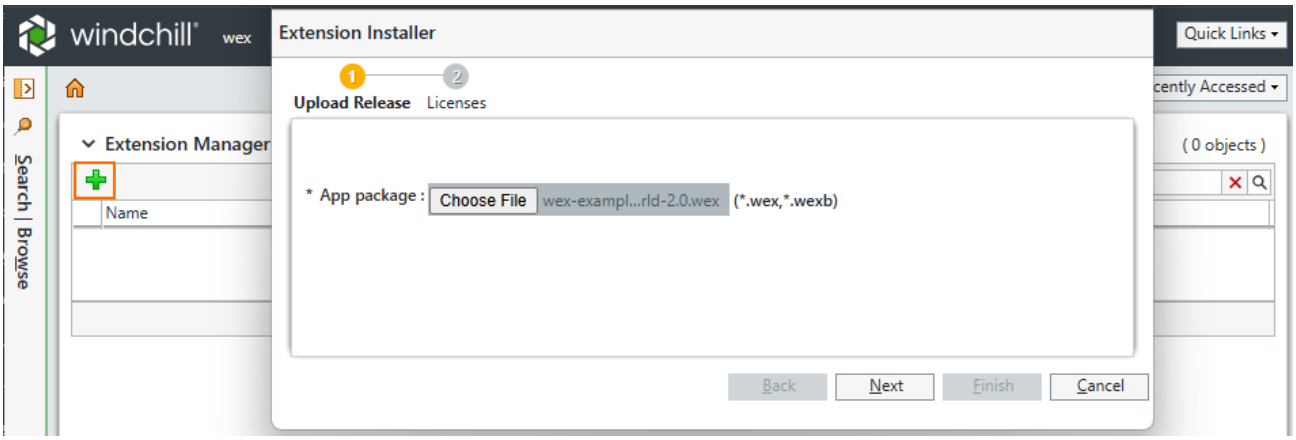

Result

Installation is successfull

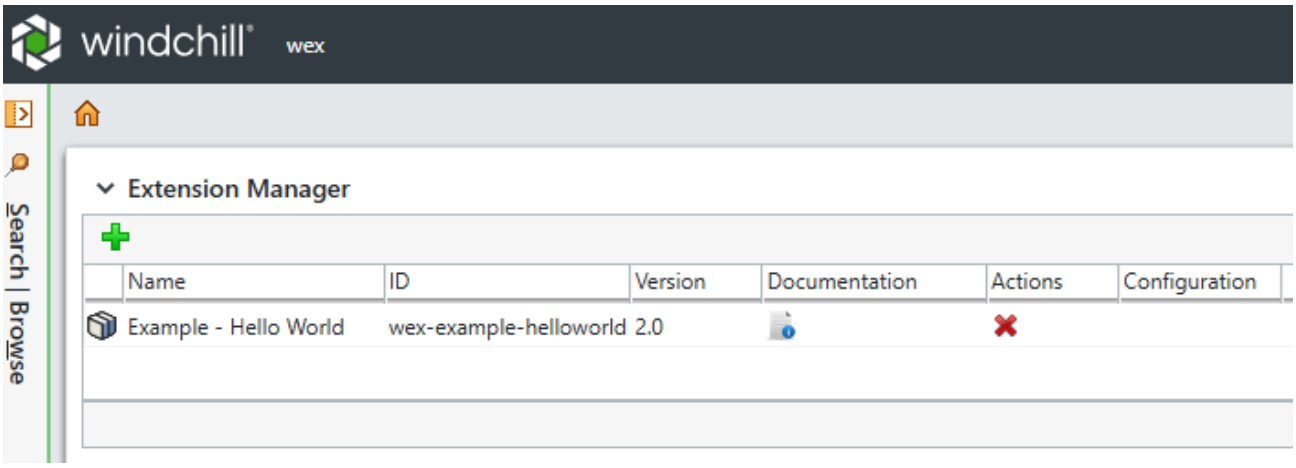

Undeploy the extension

ID	SN32	Category	Functional	Security	NA	Execution	Manual	Reference	

Description

Undeploy the extension deployed in previous step

Actions

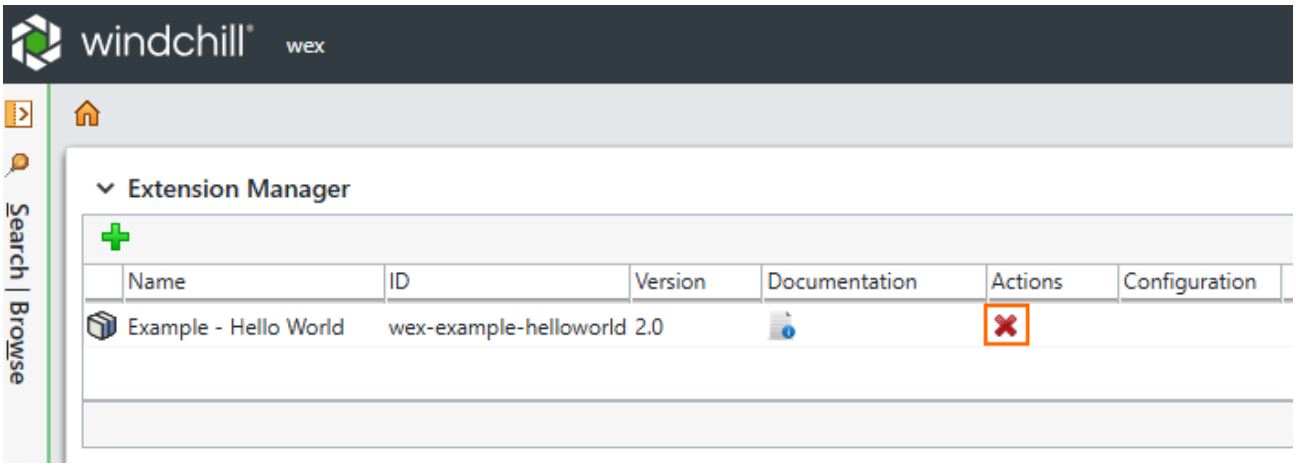

Result

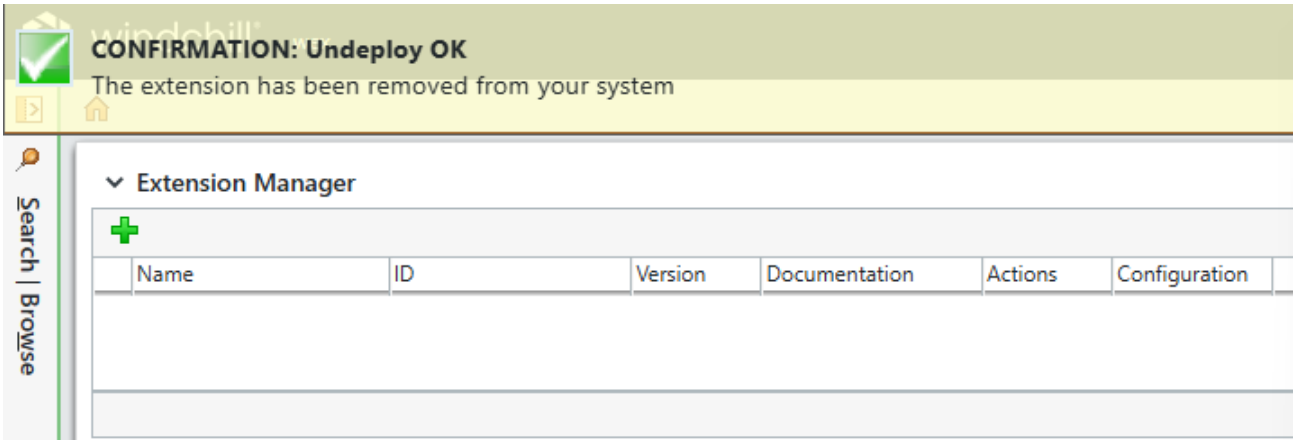

Enable an extension to be installed from the DB

ID	SN4	Category	Functional	Security	NA	Execution	Manual	Reference	

Description

By setting the record to released the extension will be installed by sync

Actions

As site admin set a previously installed extension to Released

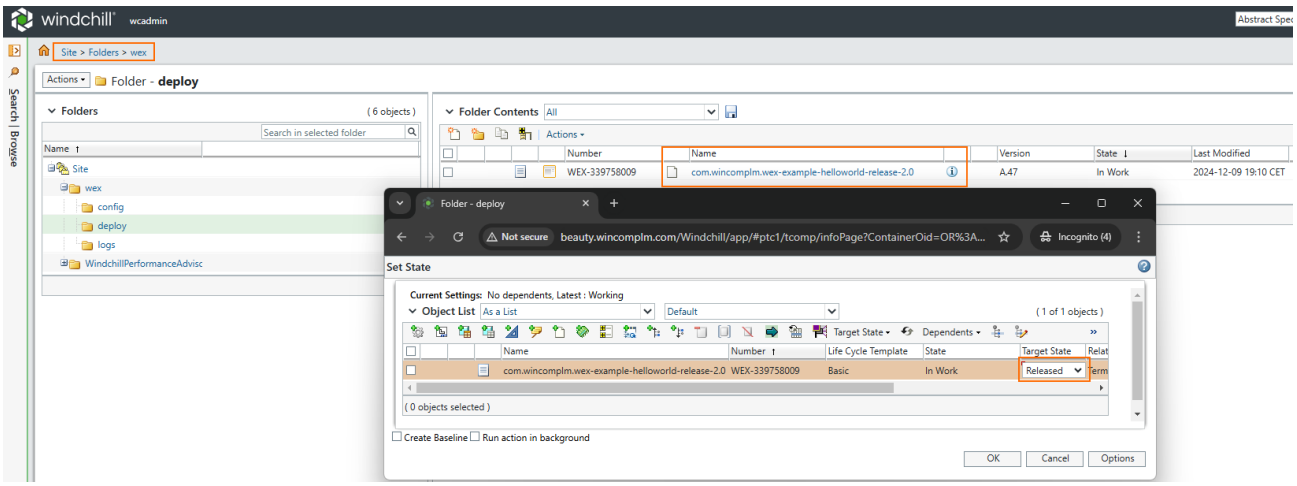

Result

The document is set to released

Check the system detects the record is valid

ID	SN5	Category	Functional	Security	NA	Execution	Manual	Reference	

Description

The diags will show that this extension is ready to deploy.

This features allows this system to maintain the DB as as the single source of truth for clusters and containerized systems.

Actions

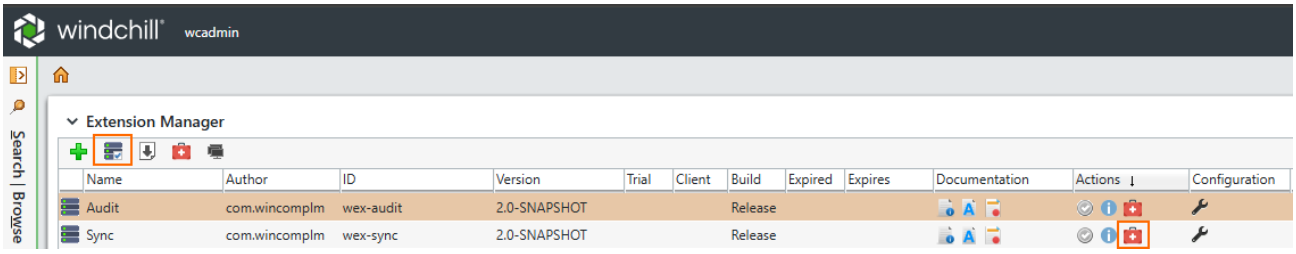

Result

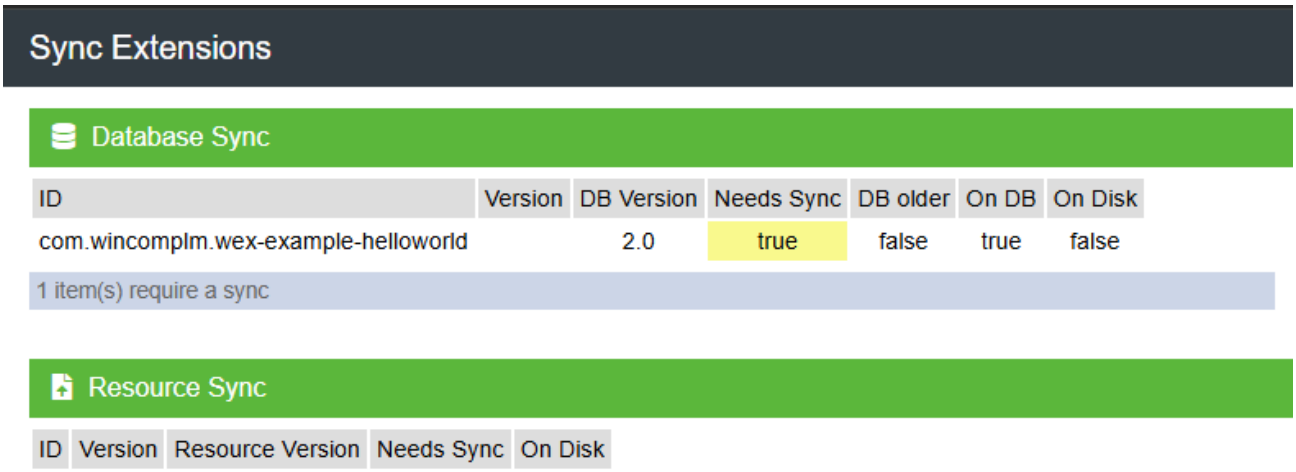

Setup sync from the DB

ID	SN6	Category	Functional	Security	NA	Execution	Manual	Reference	

Description

Set the sync to read the DB and update the system if required

Actions

Set sync so that the DB sync is enabled but the resource is not

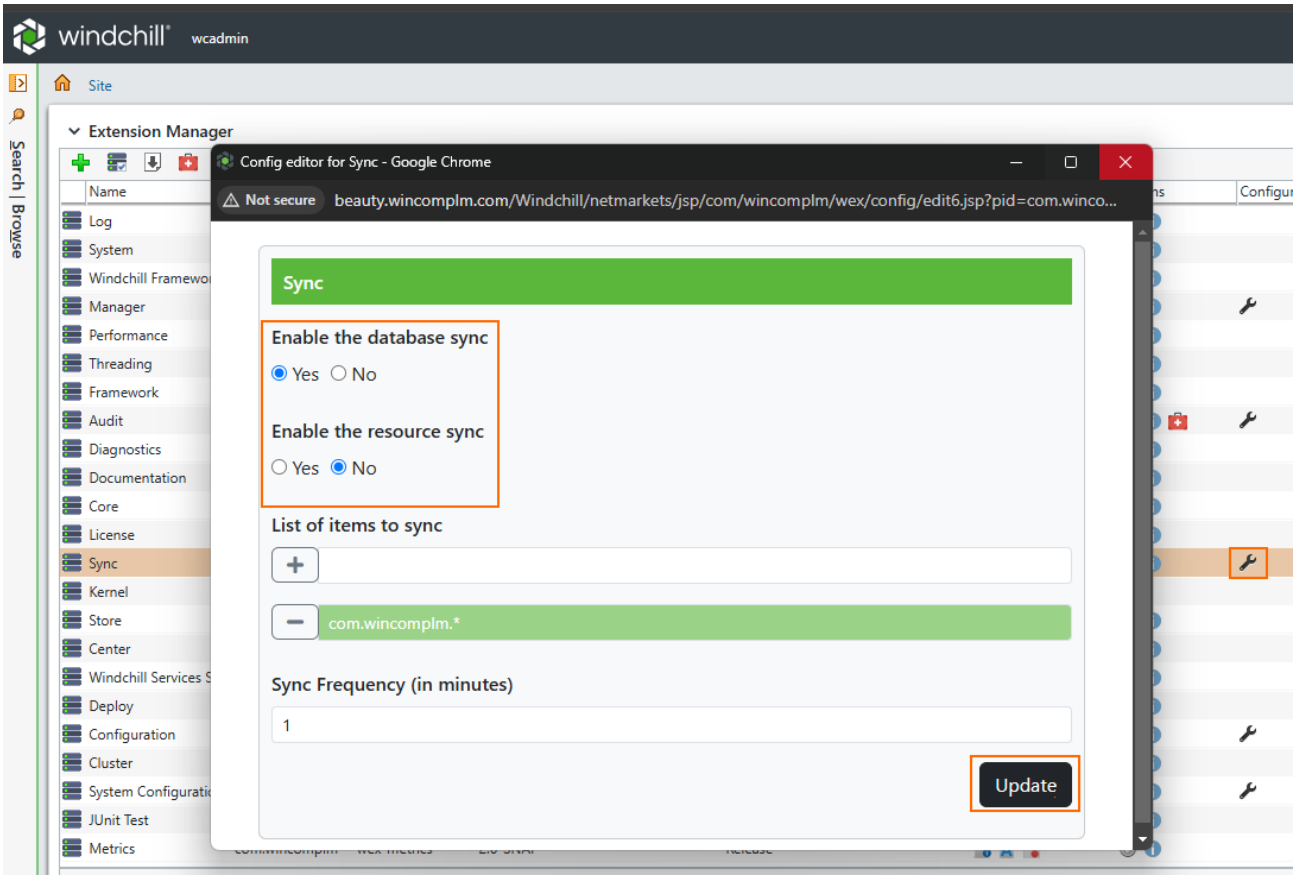

Result

After a few minutes the extension appears as installed. This may take up to 5 minutes.

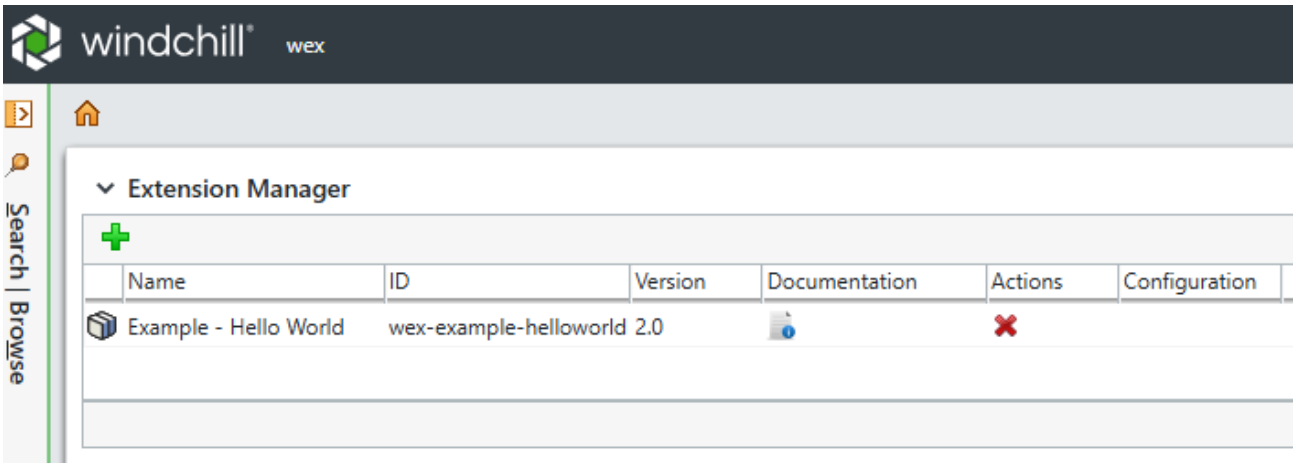

Check the sync diags shows a valid update

ID	SN7	Category	Functional	Security	NA	Execution	Manual	Reference	

Description

The systems will after some minutes detect the disparity and install the extension automatically.
The diags will now show the update was complete

Actions

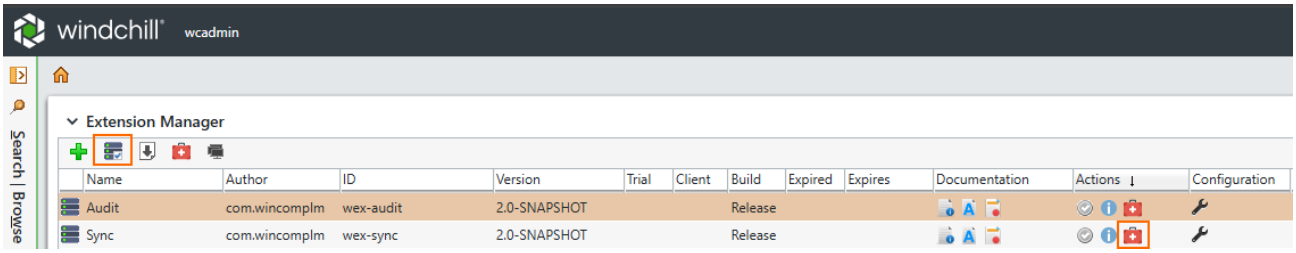

Result

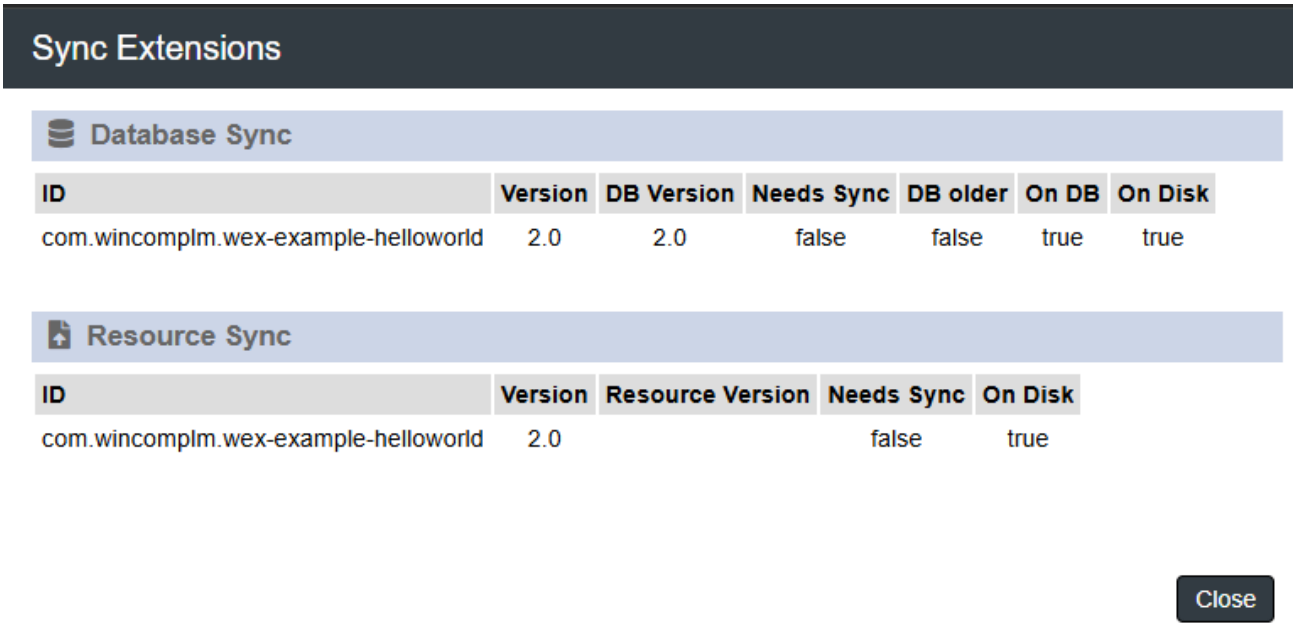

Turn of all syncs

ID	SN8	Category	Functional	Security	NA	Execution	Manual	Reference	

Description

As site admin turn off sync so that the system does not synchronize with the DB or resource folder

Actions

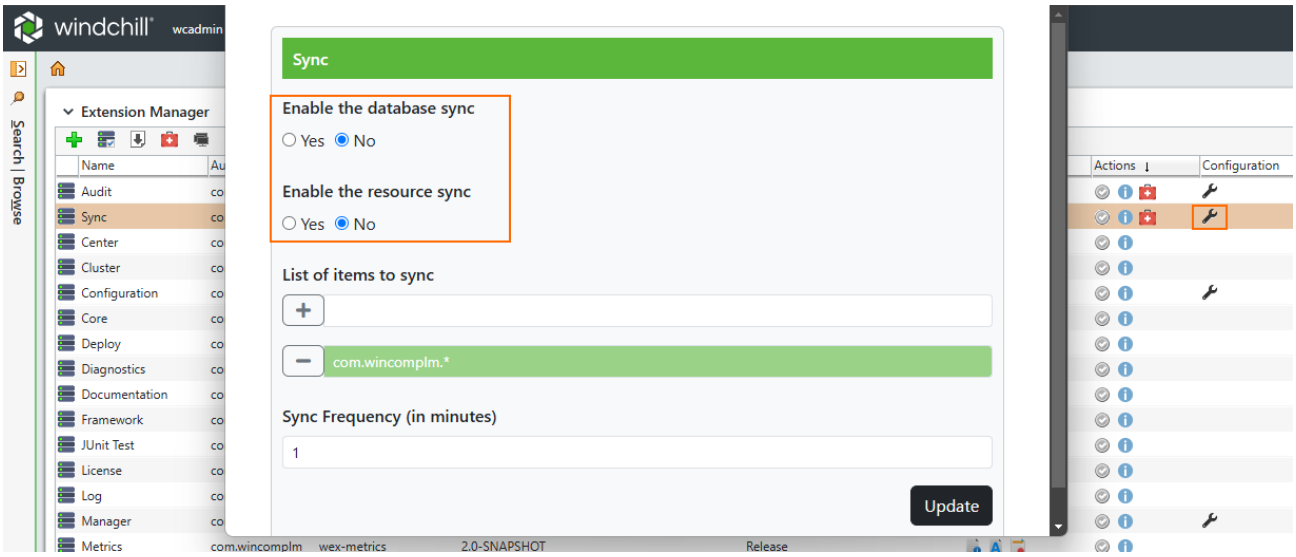

Install the test wex-sync

ID	SN9	Category	Functional	Security	NA	Execution	Manual	Reference	

Description

The test included a 2.1 vesion of the Hello World extension which it will add to the resource area that is checked by sync.

Actions

Download and deploy test extension

Click the link below to download the test extension (you may need to copy the link)

https://github.com/wincomplm/edk/raw/refs/heads/main/access/test-wexes/13.0/wex-example-sync-2.0-13.0.wex

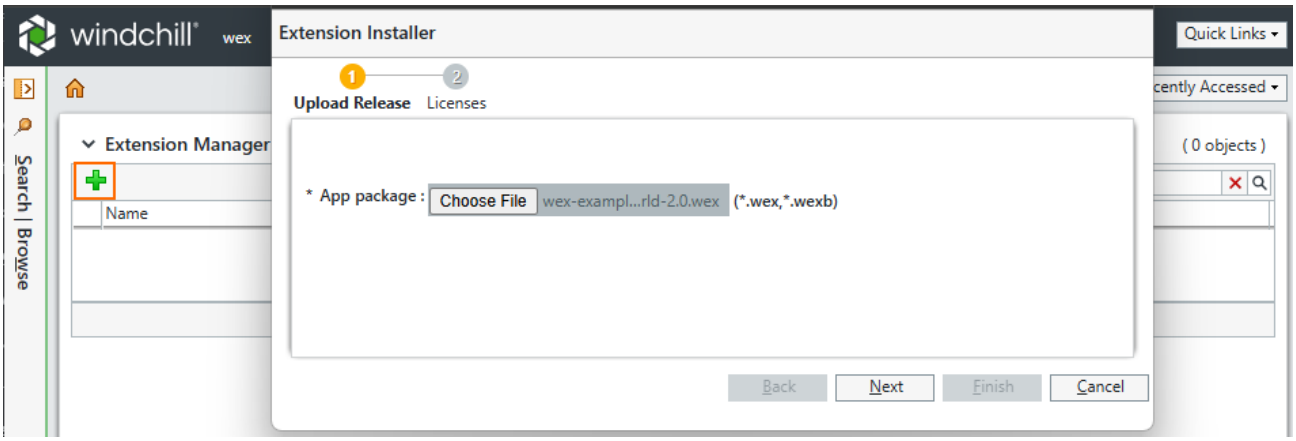

Result

Extension deployed

Check the sync diags show valid update

ID	SN10	Category	Functional	Security	NA	Execution	Manual	Reference	

Description

The diags will now show the sync is required.

Note that Hello World 2.0 must already be installed.

Actions

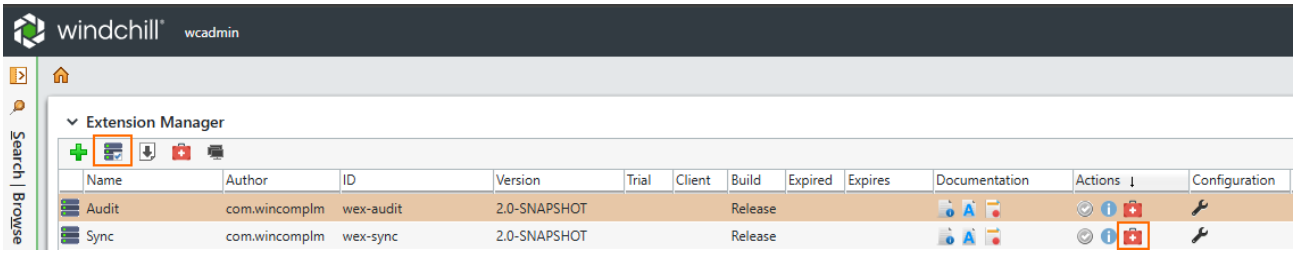

Result

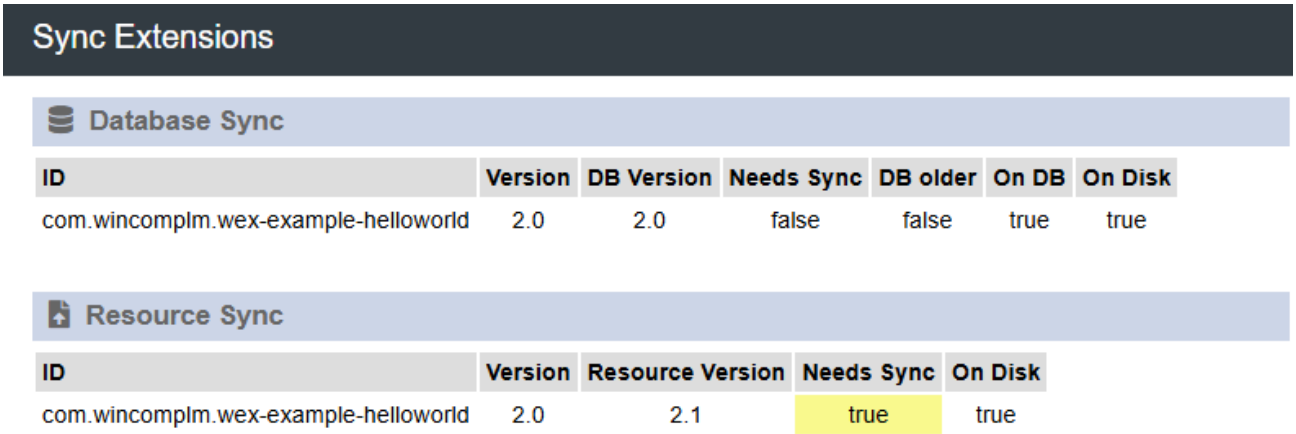

Sync Extensions

Database Sync

ID	Version	DB Version	Needs Sync	DB older	On DB	On Disk
com.wincomplm.wex-example-helloworld	2.0	2.0	false	false	true	true

Resource Sync

ID	Version	Resource Version	Needs Sync	On Disk
com.wincomplm.wex-example-helloworld	2.0	2.1	true	true

Setup sync from the resources

ID	SN11	Category	Functional	Security	NA	Execution	Manual	Reference	

Description

Set the sync to read from the resource area and update the system if required

Actions

Set sync so that the resource sync is enabled but the DB is not

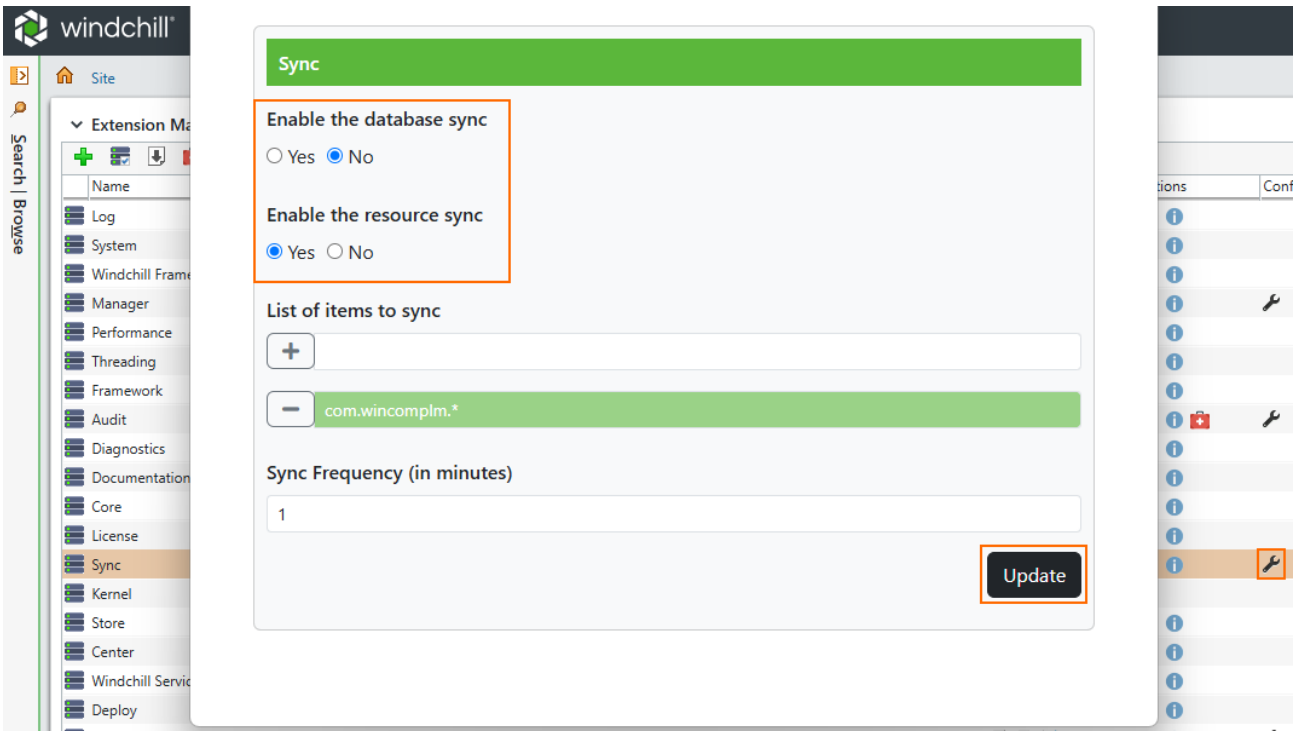

Result

The sync config is updated

New resource extension deployed

ID	SN12	Category	Functional	Security	NA	Execution	Manual	Reference	

Description

The 2.1 Hello World extension will be deployed

Actions

Wait + or - 5 minutes for sync to trigger the automatic deployment of the extension

Result

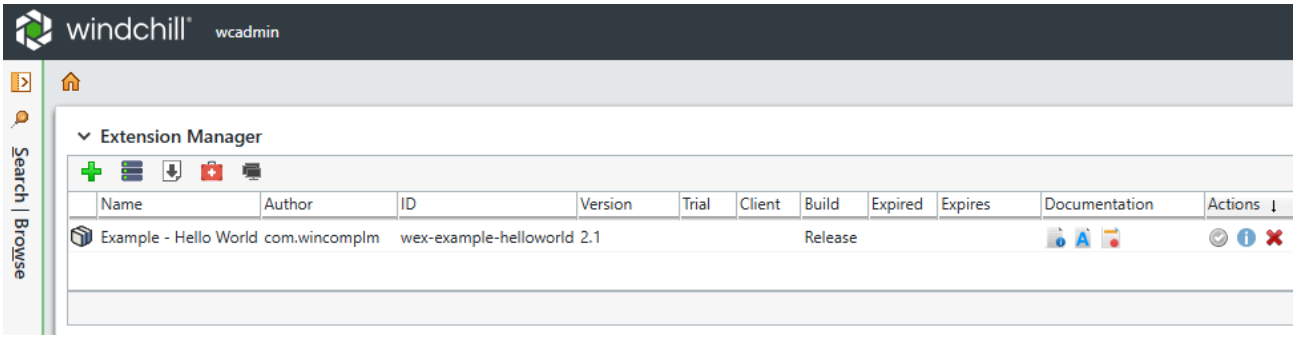

Configuration									
ID	C1	**Category**	Functional	**Security**	NA	**Execution**	Manual	**Reference**	
Description									
Testing the way the platform manages configurations									

Configuration

Install the configuration example

ID	C2	Category	Functional	Security	NA	Execution	Manual	Reference	

Description

The configuration options include ones that are available to the extension admin

Actions

Download and install the configuration example extension

https://github.com/wincomplm/edk/raw/refs/heads/main/access/test-wexes/13.0/wex-example-config-2.0-13.0.wex

Result

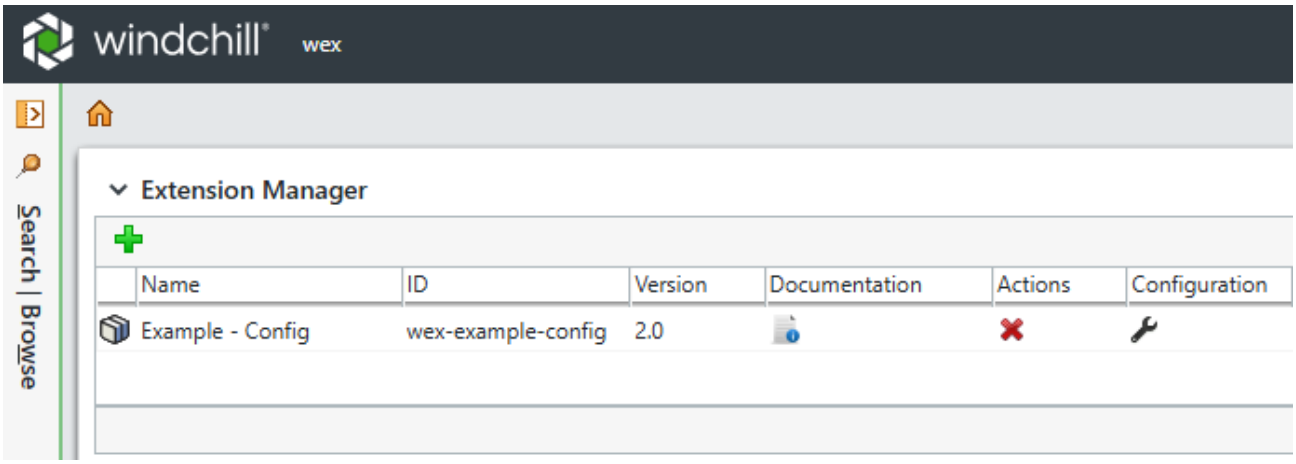

Check the security report of the example shows the correct information									
ID	C3	**Category**	Functional	**Security**	NA	**Execution**	Manual	**Reference**	

Description

The security reports will show which options are made visible to the Extension Admins

Actions

No action, this is for information only

Result

Configuration

The configuration options for both Site Admin and Extension Business Configuration

Business Manager Options

Category	Name	Type	Description	Required
Business Admin	businessString	String	An option visible to the business admins	false

Admin Options

Category	Name	Type	Description	Required
Basic	exampleString	String	Simple string	false
Basic	exampleBoolean	boolean	Boolean	false
Collections	exampleList	List	String list	false
Collections	exampleMap	Map	String map	false
Collections	exampleStateList	List	String list with handler	false
Security	examplePassword	String	Password	false

Check site admin has full access to the configuration

ID	C4	Category	Functional	Security	NA	Execution	Manual	Reference	

Description

All configurations items are visible

Actions

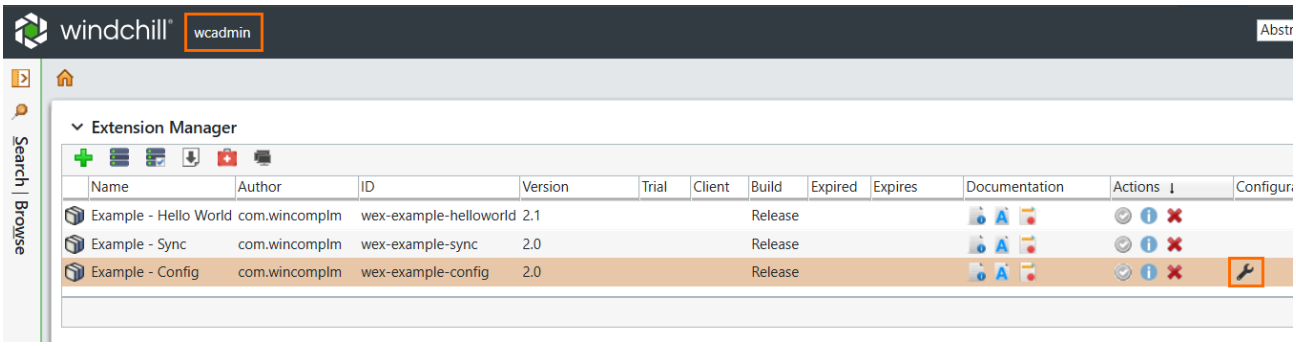

Result

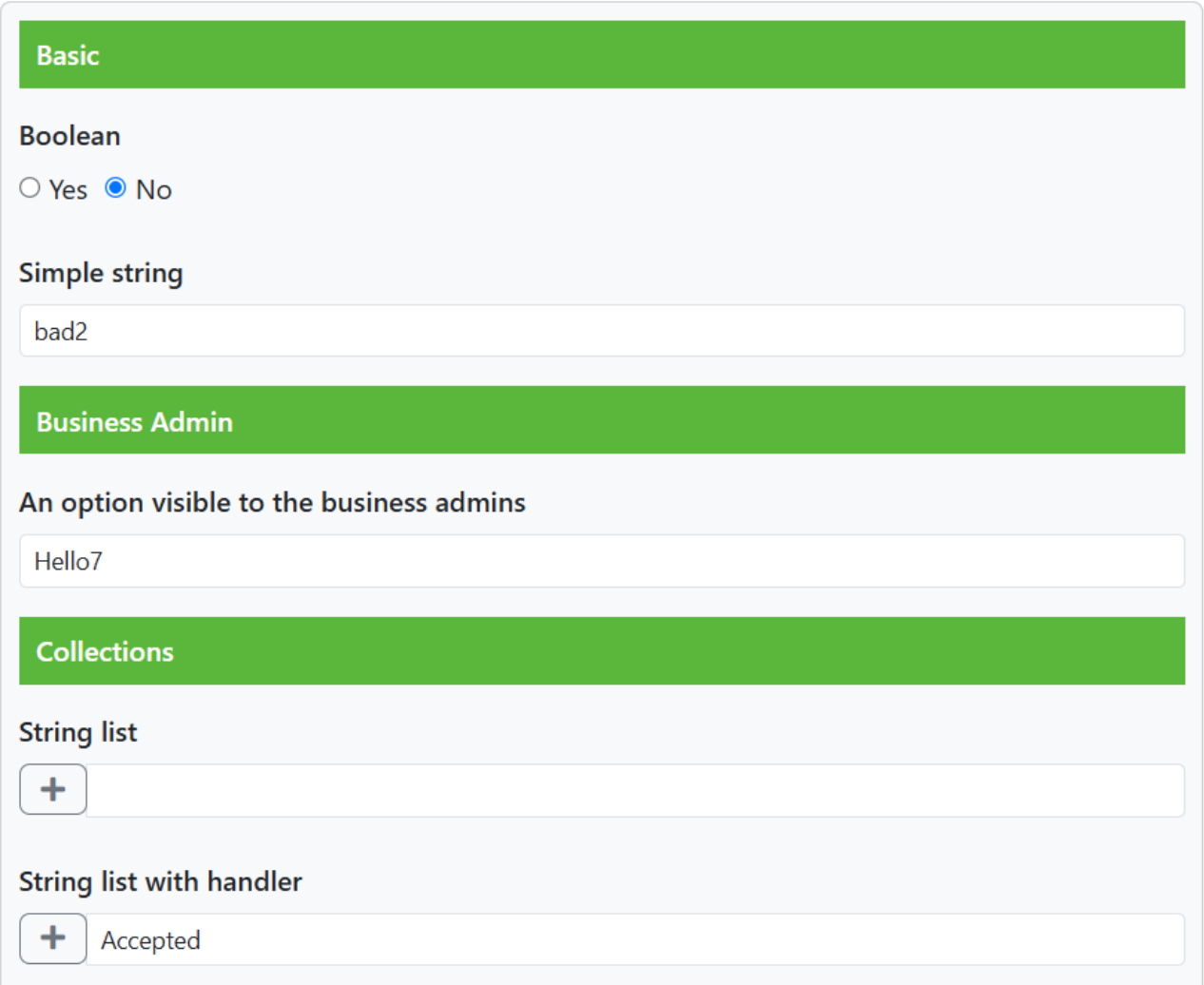

Check extension admin has limited access to the configuration

ID	C5	Category	Functional	Security	NA	Execution	Manual	Reference	

Description

Only items annotations as business are visible

Actions

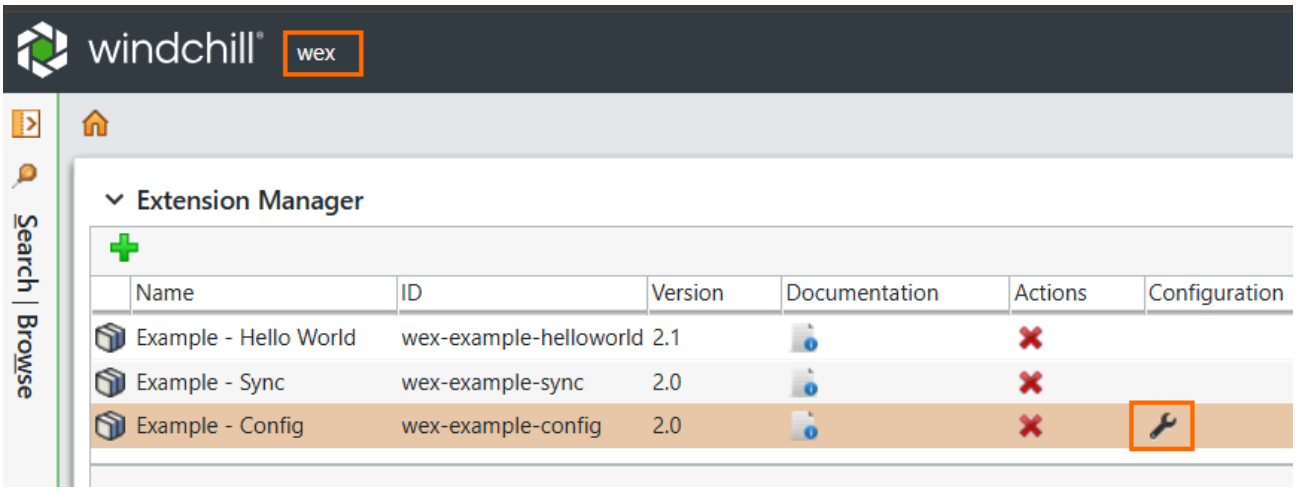

Result

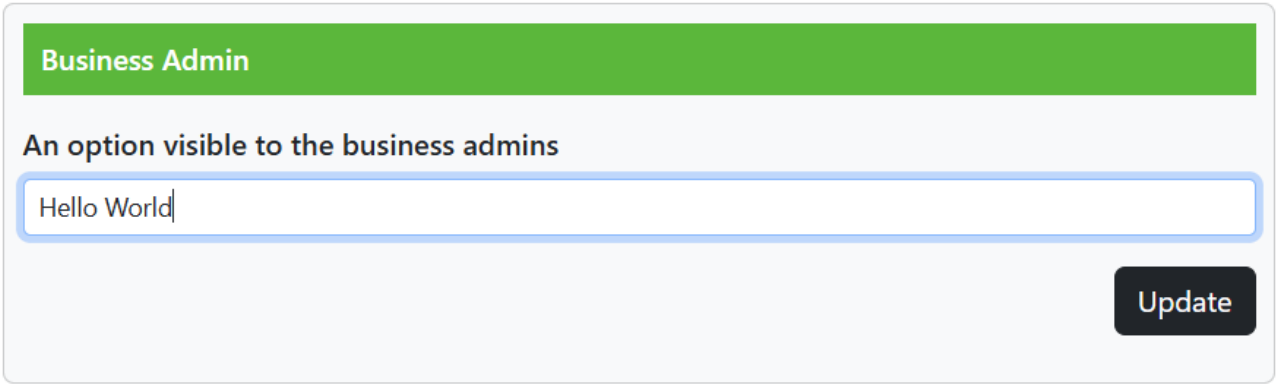

Menus									
ID	M1	**Category**	Functional	**Security**	NA	**Execution**	Manual	**Reference**	
Description									
Testing the extension menu options									

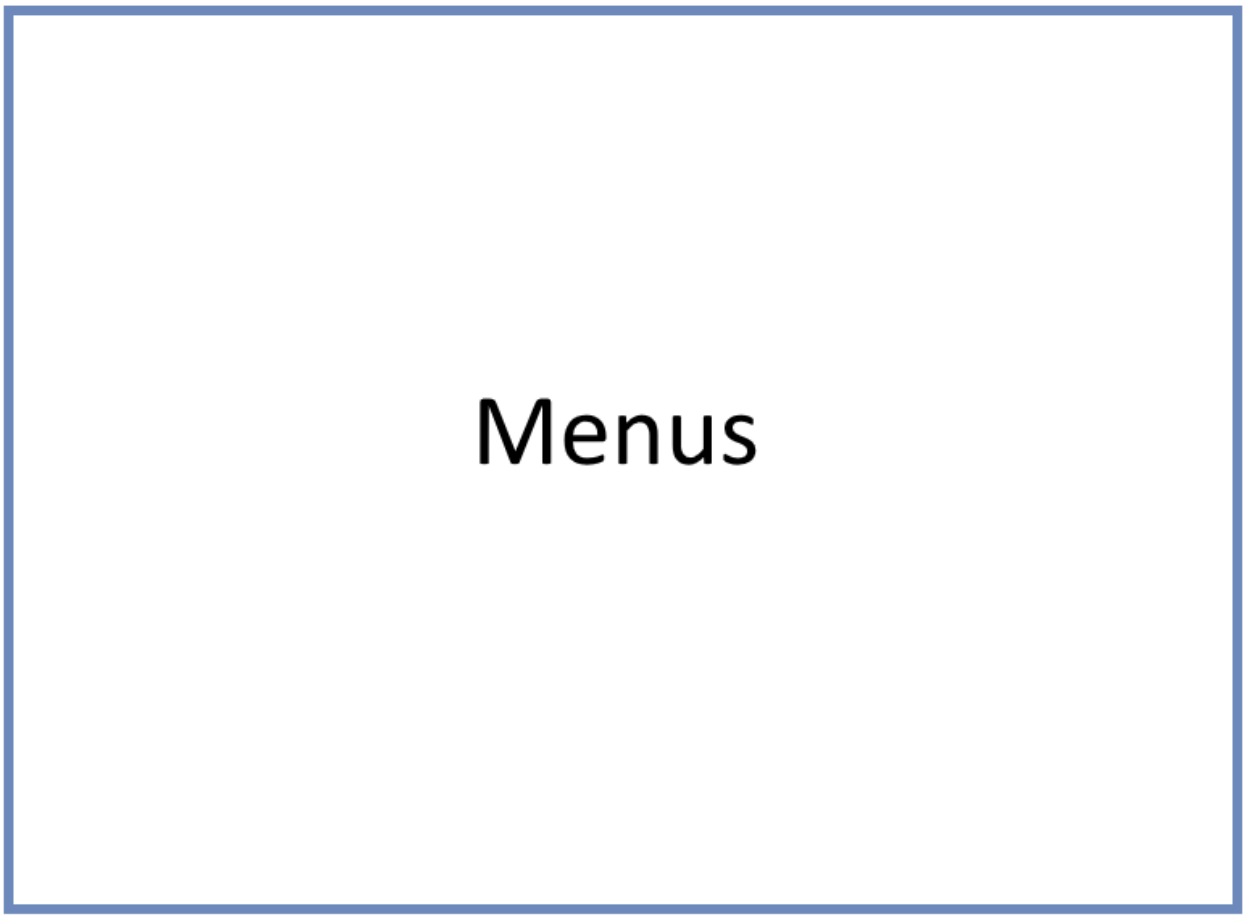

Check extension manager user can do an install of a signed extension

ID	M2	Category	Functional	Security	NA	Execution	Manual	Reference	

Description

This extension will add a menu in the Quick Links

Actions

Download and deploy test extension

Click the link below to download the test extension

https://github.com/wincomplm/edk/raw/refs/heads/main/access/test-wexes/13.0/wex-example-helloworld-2.0-13.0.wex

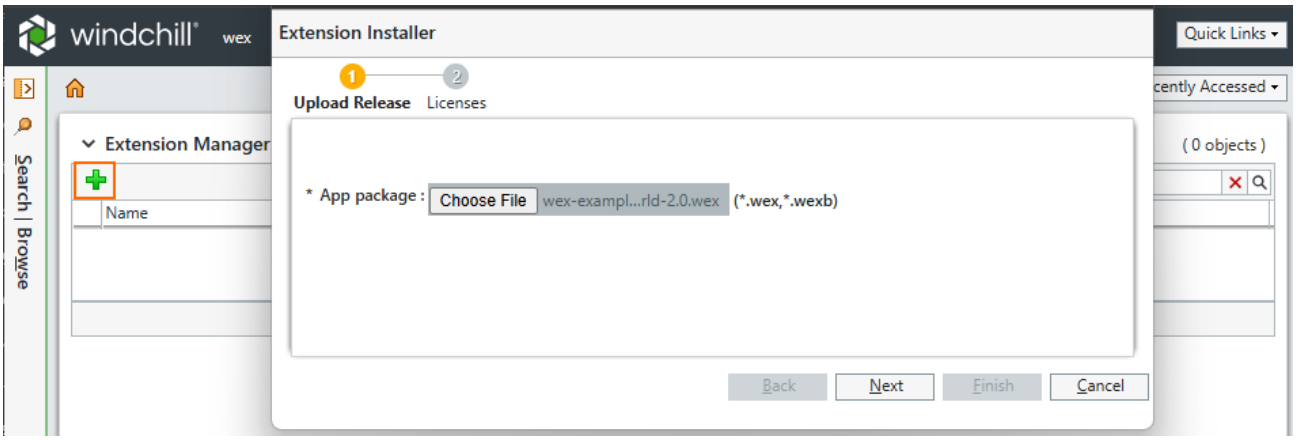

Result
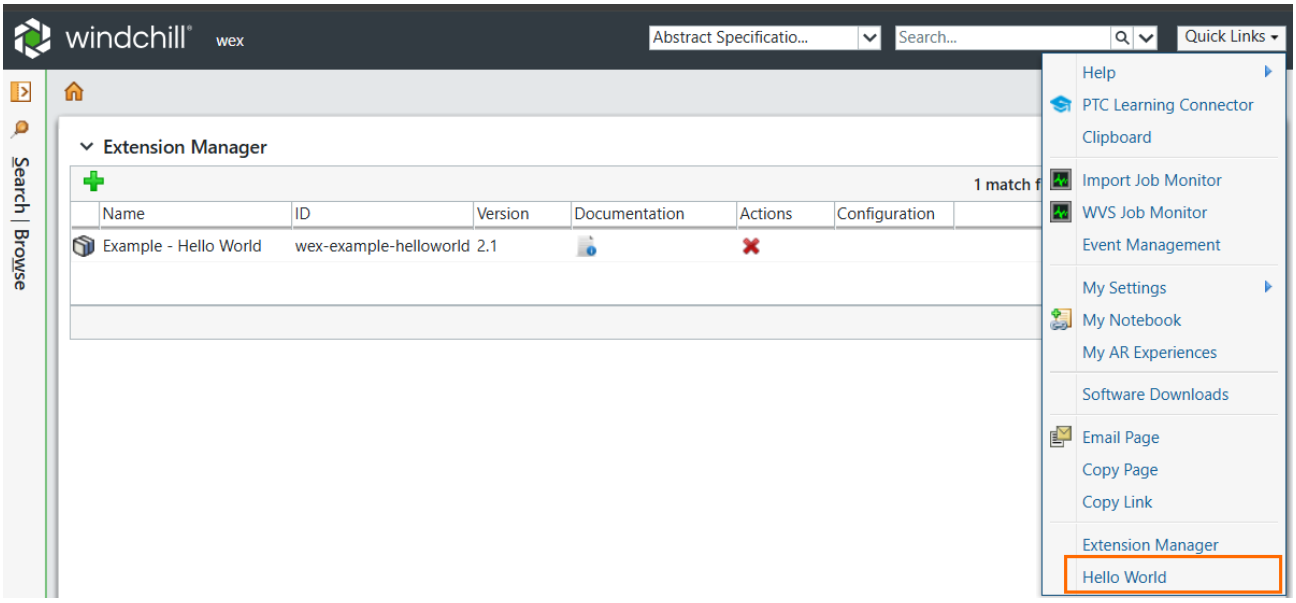
Check the menus are visible
Will require a browser refresh