BITCOIN · DIGITAL · DECENTRALIZED · PEER TO PEER

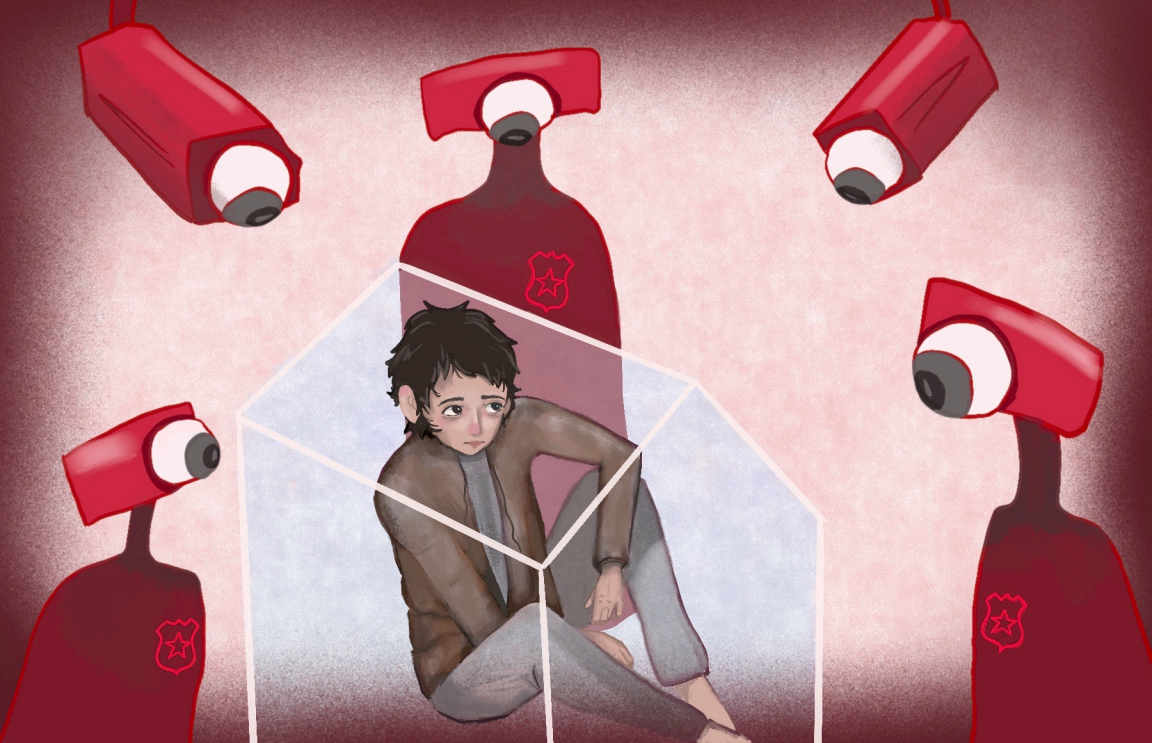

IPA

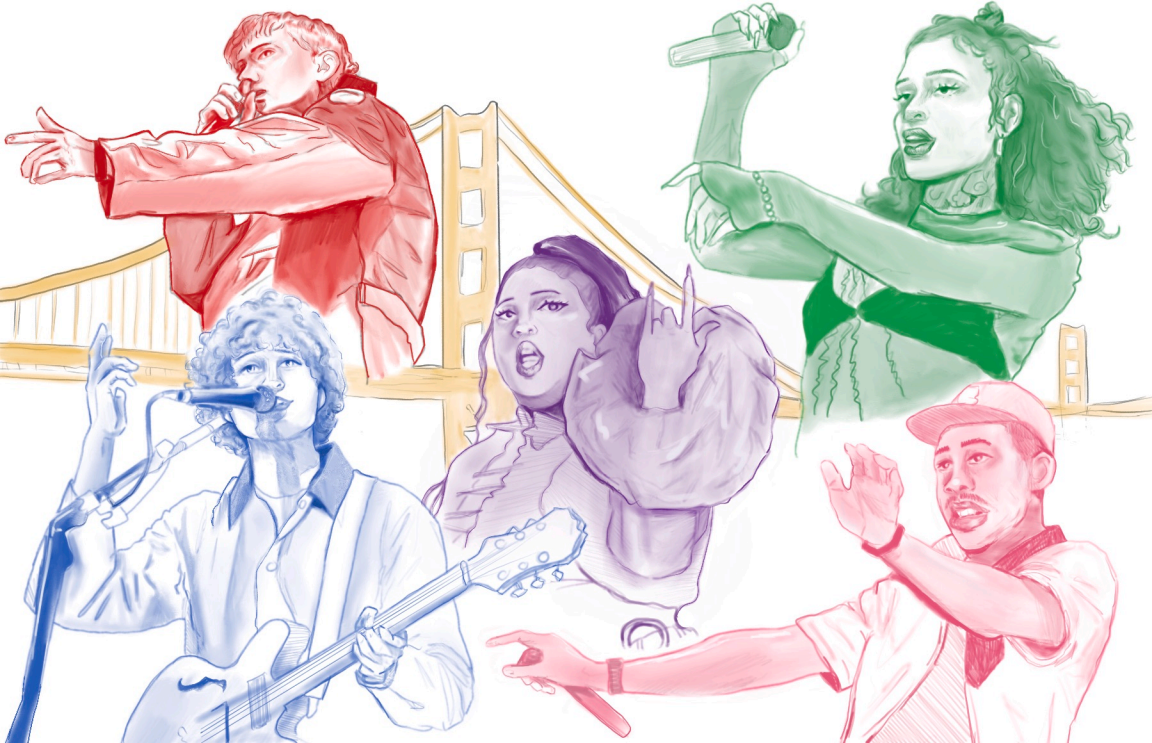

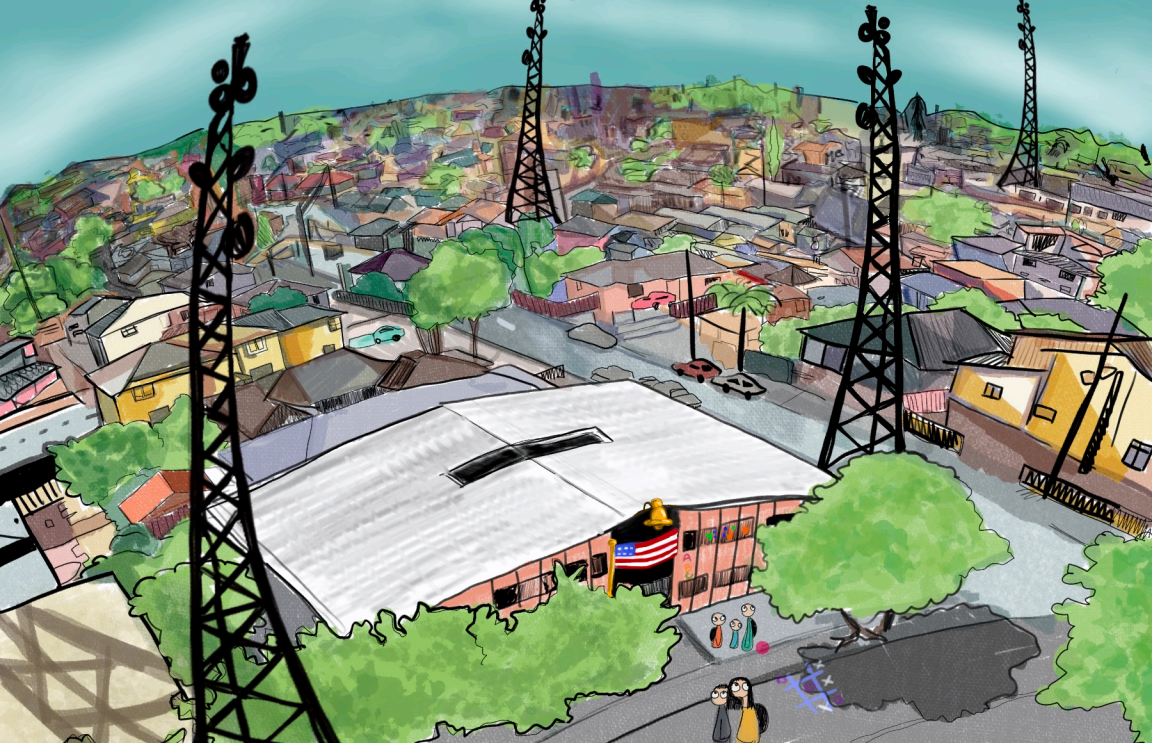

MOTEL

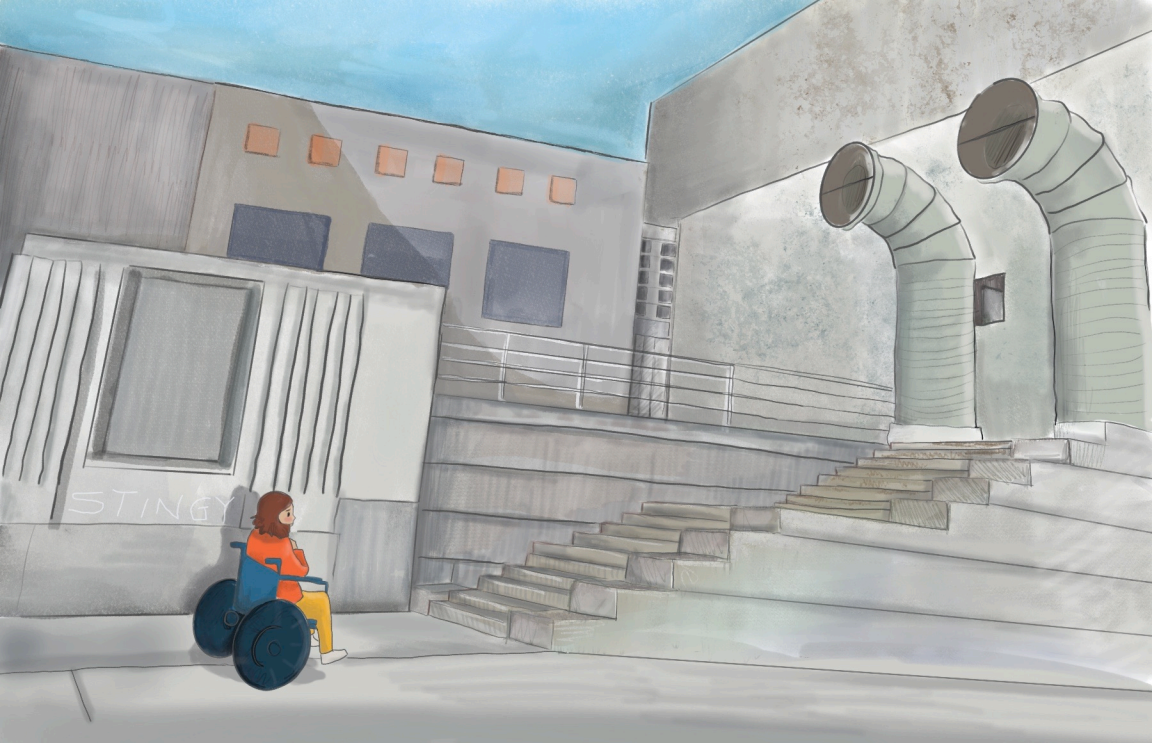
STINGY