INSTRUMENT APPROACH CHART **(IAC)**

MACAÉ / Plataforma PETROBRÁS 25 P-25 (SBLB)

HELPN ELEV: 74'

RNAV(GNSS) 130

D-ATIS	APP MACAÉ	TWR	GNDC
	131.975 126.90 120.00 128.95 129.30 121.50	**NIL**	**NIL**

	FINAL CRS	FAF:		LNAV
N/A	***130º***	***1300'***	***N/A***	MDA / (OCH): ***600' / (530')***

APCH Perdida: Subir para **2000'**. Manter o rumo **130** até LB011 para espera.

*Missed APCH: Climb to **2000'**. Maintain course **130** up to LB011 for holding.*

RMK: 1) Procedimento poderá ser utilizado para helideque situados até 10NM de LB009. 2) Requerida autorização do APP-ME para início do procedimento. 3) Requerido FPL "Y" com mudança de regras de voo para VFR em LB009.

1) Procedure may be authorized for helidecks situated within 10NM from LB009. 2) Authorization required from APP-ME to iniciate the procedure. 3) FPL "Y" required with flight rules change to VFR at LB009.

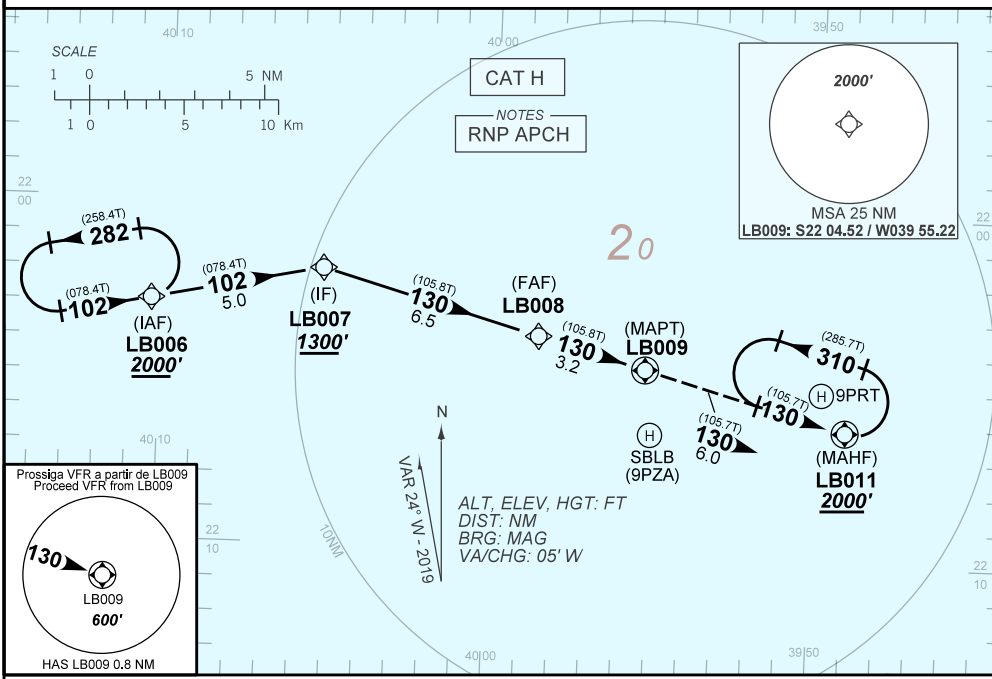

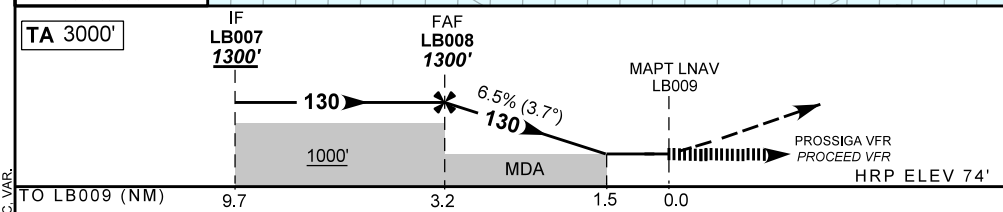

		LB008	**3.0**	**2.0**	**1.5**	LB009
		1300	**1185**	**790**	**600**	ALT
		1226	1111	716	530	(HGT)

KT	060	070	080	090
FPM	**390**	**460**	**520**	**590**
FAF-MAPT	NA			

STRAIGHT-IN	**CAT**	**H**
LNAV	**MDA / (OCH)**	**600' / (530')**
	VIS (m)	1500
CIRCLING	**MDA / (OCH)**	**NA**
	VIS (m)	

CHANGES: FREQ, LAYOUT, PROC, VAR.

INTENCIONALMENTE EM BRANCO

INTENTIONALLY LEFT BLANK