October, 2024 - December, 2024

Newsbeats

Swayam Siddhi Mitra Sangh's College of Management and Research

Affiliated to University of Mumbai, Approved by AICTE, & Recognized By DTE Government of Maharashtra DTE Code 3133, B+ NAAC Accredited

VISION OF THE INSTITUTE

"To create professionally competent leaders for industry with social commitment."

MISSION OF THE INSTITUTE

M1: To instill human values and leadership qualities for holistic development of students

M2: To develop analytical skills and capacity in students to achieve leading position in Business organizations

M3: To Enrich students with practical business management knowledge by providing industrial & corporate exposure to develop entrepreneur spirit

M4: To inculcate innovative & Sustainable solution to accomplish the Dynamic socio economic needs through research

ABOUT THE INSTITUTE

Swayam Siddhi Campus is located in Bhiwandi, Thane District of Maharashtra, India. It is raised and governed by the expert hands of our Well Qualified Dynamic Managing Trustee, C.A. Parag Khandekar who has vast expertise in providing quality education. An entire building is dedicated for education of Post graduate students where we offer MMS & MCA Degrees from University of Mumbai. Swayam Siddhi Mitra Sangh's College of Management & Research is one of the best management colleges in Thane district where innovative management skills are been taught by talented and experienced professors. Swayam Siddhi College offers Free Foreign Educational Visit to students which is a part of their study course. Also, various experienced mentors provide interactive sessions and guidance to our Management students.

We have been able to build our reputation because of the high quality standards of management training that we provide to our students, using pedagogical methods that combine traditional, modern and innovative approaches to teaching. We regularly conduct seminars, conferences and workshops on topical subjects and current issues at our institute with the objective of updating the knowledge base of our students as well as faculty on a continuous basis.

Motivational Speech on "Muskurana Kab Mana Hai?" *Date: 24th October, 2024*

This program was with a view to motivate the students to not only achieve success but also achieve happiness in life. The speaker Mr. Prince Grover spoke on time management, stress management and how decision making can be made fruitful.

Poster Presentation Competition Business Ideas with Recycled Waste

Date: 23rd November, 2024

This competition was an inhouse competition organized by IQAC, ISR and EDC. Many students participated in this program and also shared their views on how may businesses can be started with recycling the wastes.

MMS DEPARTMENT VISION

"To empower future managers, entrepreneurs, and techno leaders to excel in the knowledge economy and shape the future of our society."

MMS DEPARTMENT MISION

M1: To prepare students for leadership and management roles in various organizations and foster critical thinking and decision-making skills.

M2: Empowering students to develop strong analytical and decision-making skills, enabling them to achieve leadership roles in business organizations.

M3: To enhance student development through comprehensive industrial and corporate exposure, cultivate an entrepreneurial mindset, and prepare graduates for distinguished careers in business domain.

M4: To cultivate sustainable research capabilities in students, empowering them to develop innovative solutions and excel in leadership roles within business organizations.

Guest Session on "Financial Literacy & Commodities Market"

Date: 19th & 26th October, 2024

session on financial Literacy & Commodities Market has conducted by Ms. Surbhi Gupta Security Market Trainer. She explained to the students how they can develop the habit of savings and investment. She gave basic idea about stock market and its functioning which is very essential for having financial literacy.

NAAC Visit

28th and 29th November, 2024

NAAC Team Visited the college for 2nd cycle of Accreditation. It was a two-Day visit where the team interacted with the faculty, students parents etc. and also apprised the system and process of educational institute. The visit concluded with an entertaining cultural program in seminar hall.

MCA DEPARTMENT VISION

"To be a distinguished leader in computer applications education, promoting innovation, research, and ethical practices to nurture globally competent professionals and socially responsible citizens."

1 Day hands on Workshop on Java's Spring Framework

Date: 5th December 2024

IIC and EDC organized 1 Day Hands-On Workshop on Java's Spring Framework for MCA Students. Industry Trainer Mr. Mahesh Suryawanshi explained the concept of Spring Boot application and gave hand on training to develop Spring Boot application. The whole session was Knowledgeable, aligned with the industry demands nowadays and appreciated by the students.

Idea Showcase & Linkage with Innovation Ambassador

Date: 25th November, 2024

This session was organized by ICC and the guest speaker for the session was Mr. Dan Michelle who explained the scope of studying in Romania and various job prospects in foreign countries. The students were very happy to know that management students have prospects abroad.

JNPT Visit

Date: 1st November 2024

SSCMR organized one day study visit to JNPT (Uran) for the MMS students of SEM I and SEM II on 1st November 2024. The main purpose of the visit was to acquaint students with various activities, functioning, etc. related to ports. The students experienced operations like how the containers were moved from the shipping vessel to various areas of ports. They personally visited different restricted areas like administration building, container checking area, etc. and learned different terminologies used in port areas.

MCA DEPARTMENT MISION

M1: To deliver a curriculum that incorporates cutting-edge advancements in computer applications, enhancing educational outcomes and preparing students for future challenges.

M2: To facilitate students with hands-on experience and practical skills that aligns with industry demands.

M3: To collaborate with industry leaders and entrepreneurs to align academic learning with real-world experience and industry needs.

M4: To foster ongoing learning and research to keep up with technology and socio-economic changes.

FDP On Research paper Writing

Date: 16th October, 2024

An FDP On Writing of Research paper was conducted by Dr. Sudhakar Iyer at SM Chaugule College, Bhiwandi. The faculty of the college were attended the FDP Session in which they were given hands on training on writing various types of research paper. The principal and the secretary appreciated the contribution of the session to their faculty.

Hemoglobin medical test camp for "Anemia Mukta Bharat Abhiyan" Anemia free campaign

Date:2nd , December 2024

A program for girls students was conducted by ISR in association with Bharat Vikas Parishad for free hemoglobin test. It was a part of Anemia Mukt Bharat Abhyan. Many students and faculty took benefit of this program and got the test done.

STC on Financial Modelling

Date:13th August, 2024 to 29th October, 2024

Short term course on Financial Modeling was conducted over a period of three months by the faculty of finance department.

Multi Disciplinary- National Conference

Date: 21st December, 2024

A national level Multi Disciplinary Conference was conducted by the IQAC and R&D Committee. It was on hybrid mode where 30 papers were presented online and offline. The Keynote speaker was from Dehradun University was.....

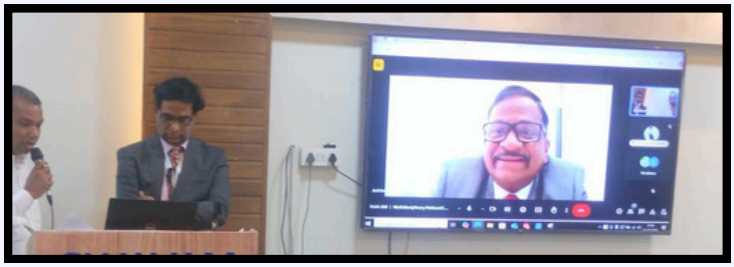

Local Industrial Visit to IKEA

Date: 7th November 2024

SSCMR organized a transformative mini-industrial visit to the IKEA store and assembly line in Navi Mumbai. Students not only discovered the inner working of this Swedish giant but also learned valuable lessons in marketing and business strategy. The experience was just the best with immense learning on floor where massive no. of products line were displayed.

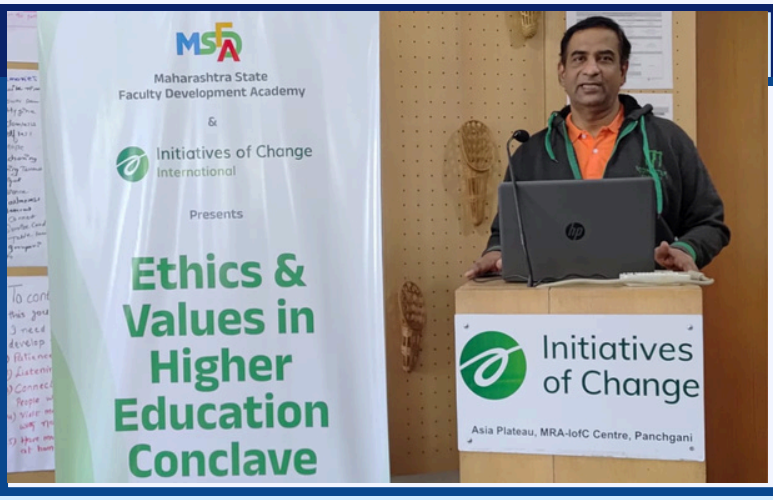

Dr Sudhakar Iyer Invited as a Resource Person for Short Term Course on E-Content Development Under RUSA by UGC, HRDC

Date: 6th - 8th December 2024

MSFDA in association with IOFC India, Conducted a Three Days FDP on "Conclave on Ethics and Values in Higher Education" from 6th to 8th December 2024, Prof Dr. Sudhakar Iyer, HOD MMS was invited as a speaker for one session to speak on "Overcoming challenges while following Ethics in teaching" at IOFC, India Centre at Panchgani, where degree college faculty from various colleges in Maharashtra participated.

Early Stage Entrepreneurs - Entrepreneurship Awareness Programme (EAP)

Date: 5th December 2024

this program was organized by IQAC, IIC and EDC in association with IDEMI. The main speakers for the session were Mr. Rajendra Majijud and Mr. Sagar Joshi.