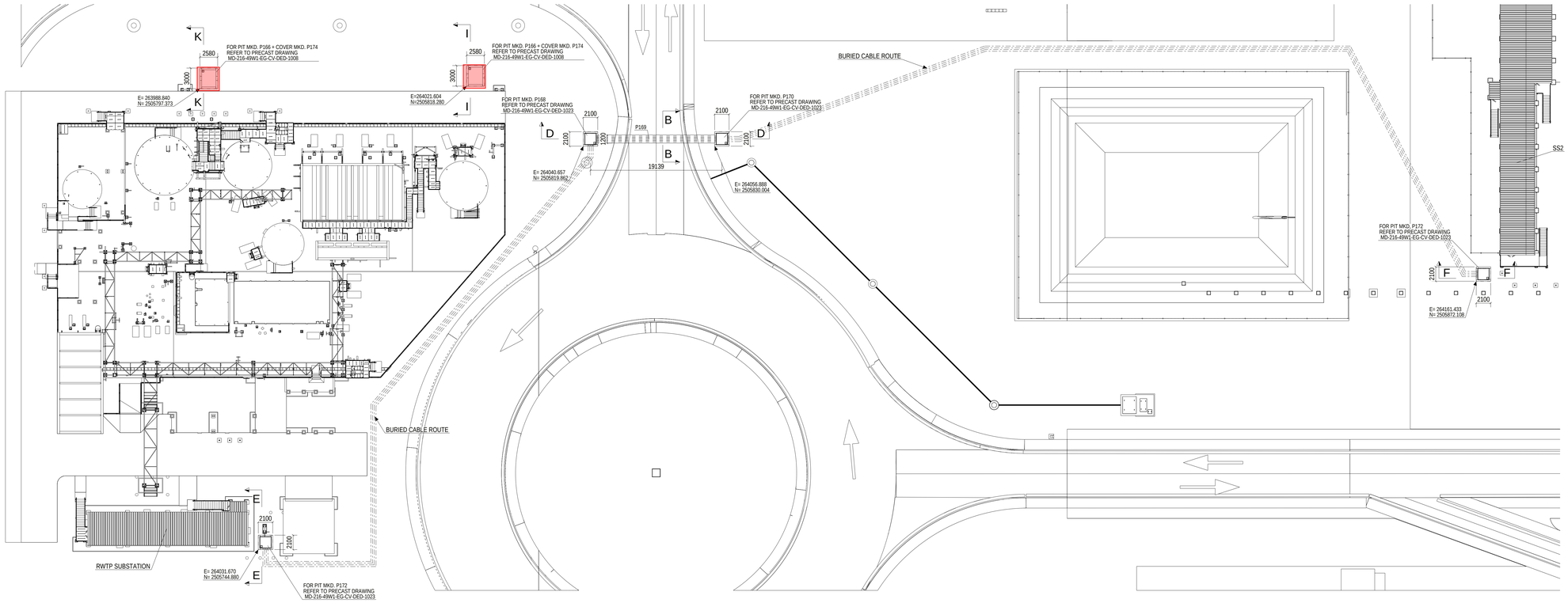
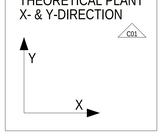


LAYOUT PLAN
(SCALE 1:250)

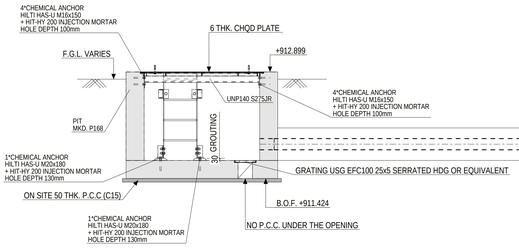
THEORETICAL PLANT
X- & Y-DIRECTION
C01



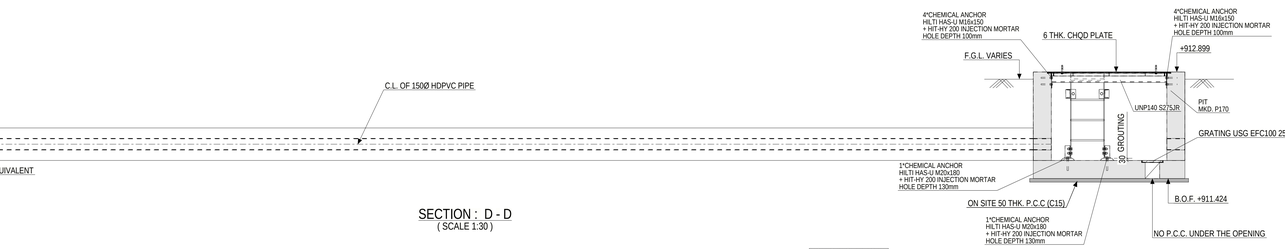
LEGEND:
- R.L - REDUCED LEVEL
- T.O.C. - TOP OF CONCRETE
- B.O.F. - BOTTOM OF FOUNDATION
- F.G.L. - FINISHED GROUND LEVEL
- P.C.C. - PLAIN CEMENT CONCRETE
- TYP - TYPICAL
- MKD - MARKED
- CL - CENTER LINE
- BOTTOM REINF. (B)
- TOP REINF. (T)
- SBC - SAFE BEARING CAPACITY
- MIN. - MINIMUM
- REF. - REFERED
- GA - GENERAL ARRANGEMENT
- DWG. - DRAWING
- R.C.C. - REINFORCED CEMENT CONCRETE

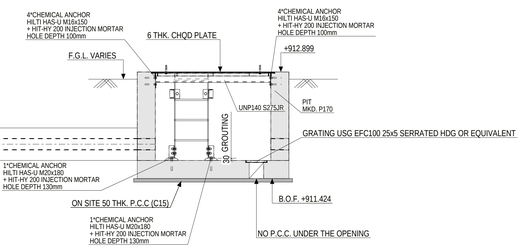
NOTES:
1. ALL DIMENSIONS ARE IN MILLIMETRES AND LEVELS ARE IN METRES UNLESS OTHERWISE STATED
2. GRADE OF CONCRETE SHALL BE C35 (35MPa) UNLESS NOTED OTHERWISE & C15 (15MPa) FOR BLINDING CONCRETE.
3. GRADE OF REINFORCEMENT SHALL BE DEFORMED BAR ASTM A615-GRADE 60 (fy=420MPa)
4. CLEAR COVER TO MAIN REINFORCEMENT SHALL BE AS FOLLOWS:
a) FOUNDATION: 75 mm (BOTTOM & SIDE)
b) FOUNDATION: 50 mm (TOP)
c) COLUMN & PEDESTAL: 50 mm
5. MINIMUM LAP LENGTHS OF REINFORCEMENT SHALL BE 40XBAR DIAMETER
6. FOR STANDARD REINFORCEMENT DETAILS & GENERAL NOTES FOR CIVIL WORKS REFER TO DRAWING NUMBER MD-216-1000-EG-CV-DED-1005 & 1001
7. ANCHOR BOLTS AND EMBEDDED STEELWORK SHALL BE HOT DIP GALVANIZED
8. T.O.C. & TOP OF SCREED TOLERANCE SHALL BE WITHIN +/- 10MM OF DESIGN LEVEL
9. NET SAFE BEARING CAPACITY OF SOIL AT BOTTOM OF FOUNDATION IS CONSIDERED AS 375 KN/SQ.M.
10. REBARS CAN BE MOVED LOCALLY BY +/- 25mm TO AVOID INTERFERENCE WITH EMBEDDED PARTS
11. EARTHWORKS FOR ROAD CROSSINGS SHALL BE CONSTRUCTED PER 5.15 OF MD-101-SMEM-EC-CV-SPC-0003

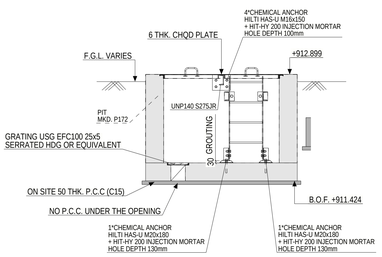
C01



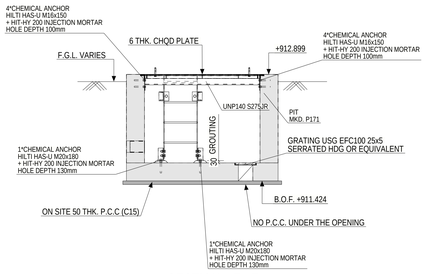
SECTION : D - D
(SCALE 1:30)



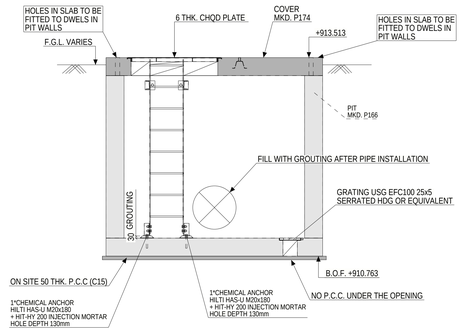




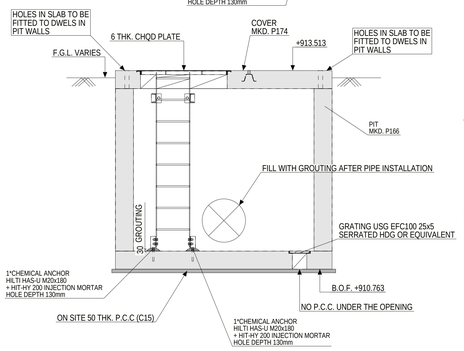
SECTION : E - E
(SCALE 1:30)



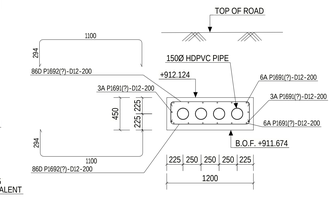
SECTION : F - F
(SCALE 1:30)



SECTION : I - I
(SCALE 1:30)



SECTION : K - K
(SCALE 1:30)



SECTION : B - B
(SCALE 1:30)

KEYPLAN

