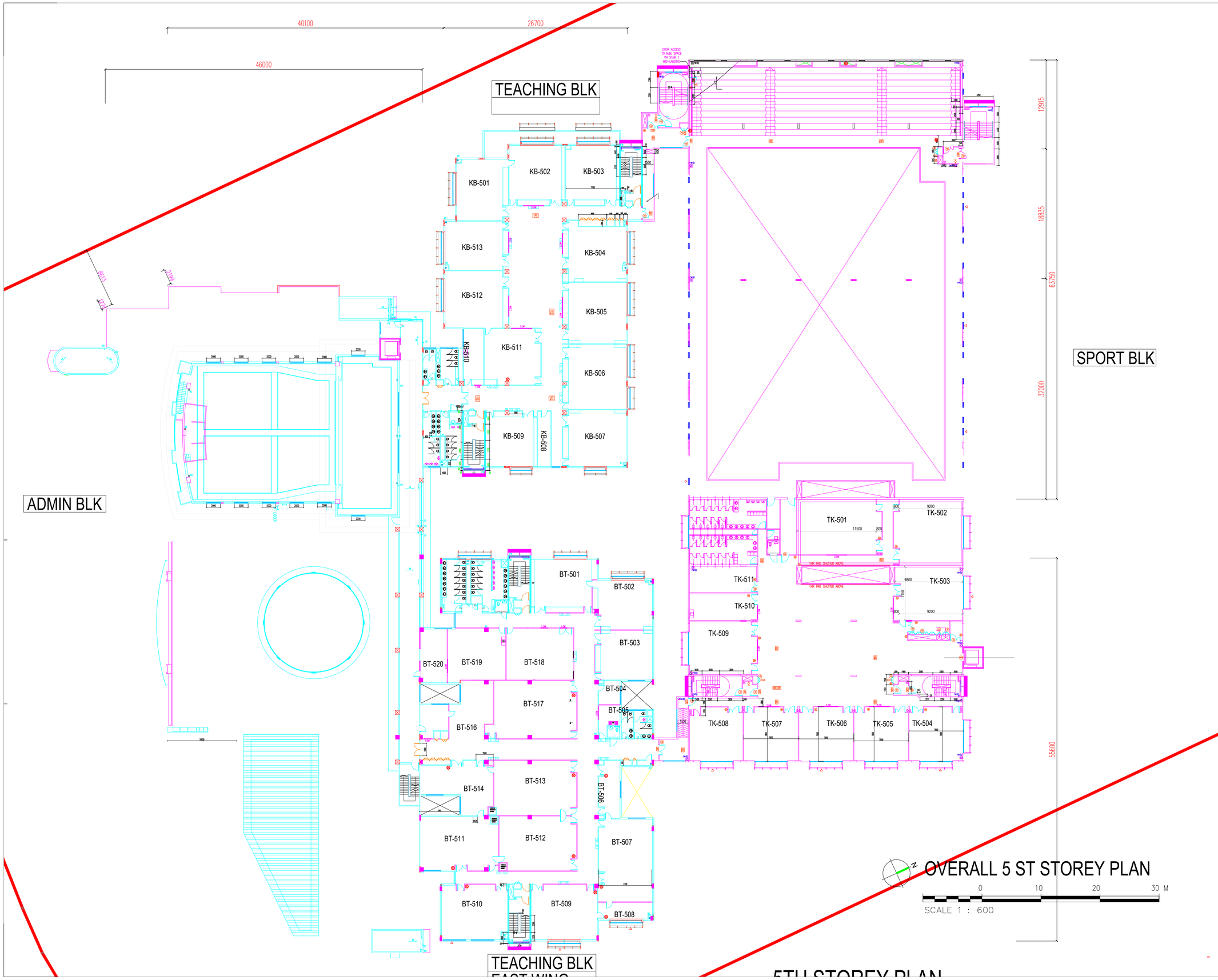

OVERALL 5 ST STOREY PLAN

SCALE 1 : 600

5TH STOREY PLAN

4 sheet of 6

MAJOR PROJECT

BUILDING AND CONSTRUCTION AUTHORITY
APPROVED UNDER SECTION 5/ SECTION 5A OF THE BUILDING CONTROL ACT (CHAPTER 29)

PROJECT REF. NO. :

FOR COMMISSIONER OF BUILDING CONTROL

APPLICANT:

Zhang Jian
CANADIAN INTERNATIONAL SCHOOL PTE LTD
5 TOH TUCK ROAD
Singapore 569979

PROJECT TITLE:

PROPOSED AMENDMENT TO THE APPROVED ERECTION INVOLVING A 6-STOREY CANADIAN INTERNATIONAL SCHOOL WITH ROOF GARDEN ON LOT 03869T AND NEW INCLUSION OF PART LOT 04139V MK 6 AT JURONG WEST ST 41 / BOON LAY WAY
(JURONG WEST PLANNING AREA)

TENURE OF LAND LEASEHOLD

DRAWING TITLE:

OVERALL 5 ST STOREY PLAN

QUALIFIED PERSON / ARCHITECT :

ZHAO YANG

M&Y DESIGN ARCHITECTS PTE LTD
120 Lower Delta Road, Cendex Centre,
#13-07, Singapore 169208

Phone: +65 6970 5788
Email: auth_mydesign@hotmail.com

Construction Builder:

TANG MINGMING

GRD BUILDERS PTE LTD
80 Playfair Road #02-01 Kapo Factory
Building BLK A
Singapore 367998
Phone: +65 90389913
Email: Tangmingming@grd.sg

SCALE	As shown	JOB NO : Q01/2024	
CHECKED BY	TANG		
DRAWN BY	CHENYAN	DRAWING NO : BP/FP05	REV :
DATE	12-02-2025		

DO NOT SCALE DRAWING. FIGURE DIMENSIONS ARE TO BE FOLLOWED. THE COPYRIGHT OF THESE DRAWINGS REMAIN WITH THE ARCHITECT. NO PART OF THES DRAWING MAYBE REPRODUCED IN ANY FORM OR ANY MEANS WITHOUT THE WRITTEN PERMISSION FROM STRATEGIC DESIGN INTERNATIONAL.