LESSON 8: CHANGING CHORDS FASTER

The last few strums before a chord change should be considered a transitional moment. During these strums, the fingers can begin moving towards the next chord early in order to land there on time.

It sounds far better to play the wrong note at the right time, than it does to play the right note at the wrong time. Missing the chord change on the proper beat is a guaranteed way to sound sloppy, but missing the strums right before that change really doesn't sound that bad!

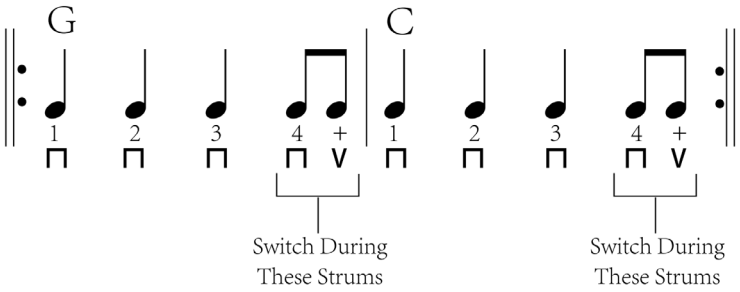

In this next exercise, we'll switch between G and D while keeping the ring finger anchored on the 2nd string at all times. During the last strum of each measure, let the other fingers leave their position and move to the next chord.

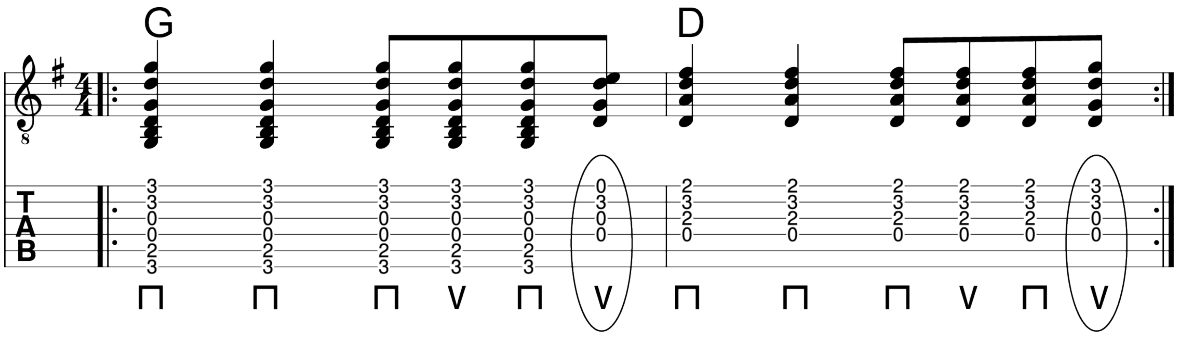
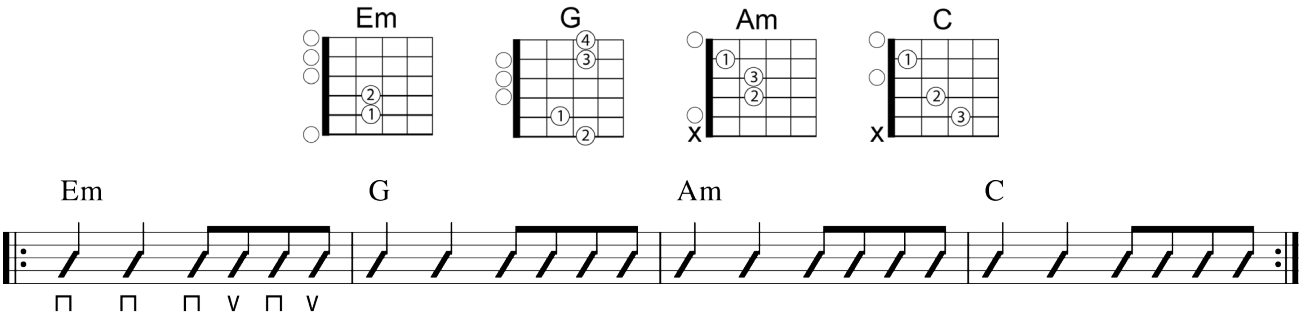
Use this technique to play through the following four-chord loop. Plan out your chord switches slowly and methodically.