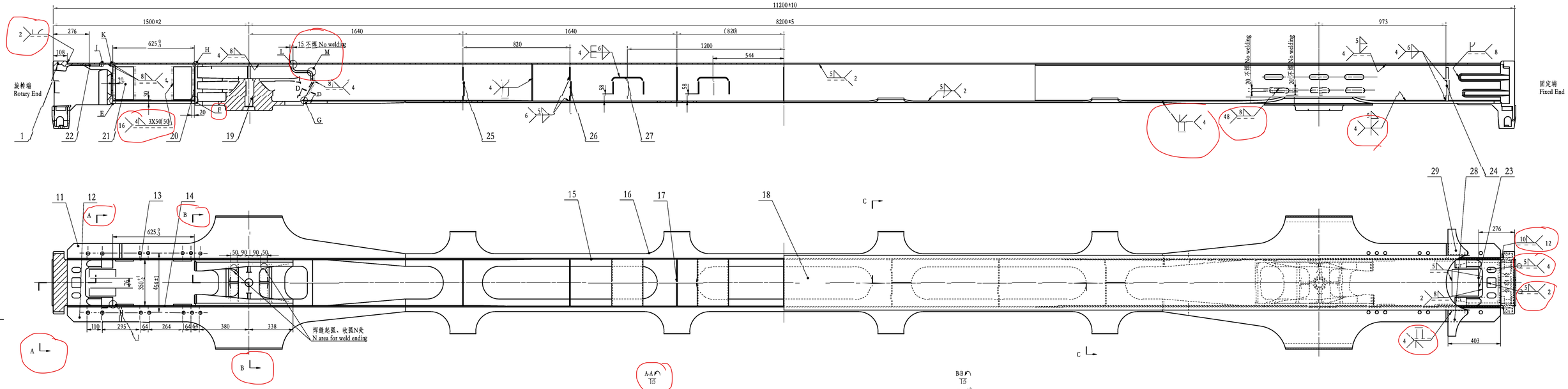
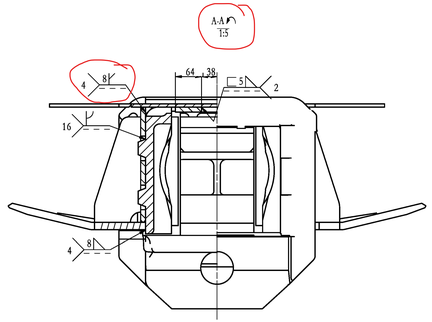
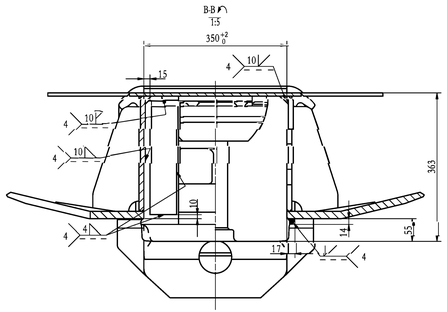
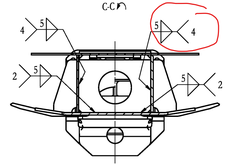
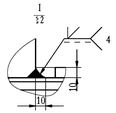
CAH202-01-01-000

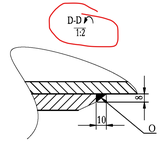












技术要求
Technical Requirement

1 冲击座、上心盘与中梁的连接焊缝应成型良好,表面进行磁粉或着色探伤,其焊接缺陷限度按GB/T 26951检测，按GB/T 26952验收，验收等级为1级；
Good welding profile is required when weld the striker, body center plate to center sill. The welding defect degree shall be tested according to GB/T 26951 and accepted according to GB/T 26952. The acceptance level is level 1;

2 N处所示焊缝每条边上只允许着在一个起弧、收弧交接点，此交接点应修磨平整、平滑过渡；
Only one arc starting and arc stopping joint is allowed on each side of the weld shown at position N. This joint should be ground and well blended;

3 冲击座、心盘与中梁的连接焊缝，其焊缝表面凹凸，在任意25长度范围内，焊缝余高最大与最小值的差不得大于1，焊缝尺寸经检验超出上述规定时，应进行修磨或按工艺规范进行局部补焊，返修后应符合上述规定；
For the irregularity of welds between body center plate, striker and center sill, the difference between the maximun and minimun enforcement shall not be greater than 1 whthin the arbitrary length of 25. If the weld size exceeds the above re quirements through inspection, the weld shall be ground or welding repaired as per the process specifications. After welding repair, the welding quality shall conform to the above provisions;

4 上心盘、冲击座与中梁的连接焊缝中，对于其中的相交焊缝，交点应打磨平滑；
For the welds between body center plate, striker and center sill, if the welds intersect with each other, the joint area shall be ground to smooth;

5 按D-D视图所示的O处焊缝应打磨平整、过渡光滑；L、M、J处焊缝端头应打磨平滑；E、F、G、K、H处所示焊缝应打磨，平滑过渡；
As shown in the D-D view, the weld at O shall be ground to smooth and well blended; the ends of welds at L, M and J shall be ground to smooth; the welds shown in E、F、G、K and H shall be ground and well blended;

6 上心盘顶面焊缝处与中梁内顶面组装间隙不得大于1；
The fit-up gap between the weld on the top surface of body center plate and the top surface inside center sill shall not be greater than 1;

7 上心盘侧壁塞焊缝处的起、收弧点不得出现弧坑过等焊接缺陷，允许进行局部焊缝修磨。
No welding defect, such as weld crater is allowed at the arc starting and stopping points of plug welds on the side wall of body center plate. Local grinding or welding repair shall be allowed.

8 牵引梁下盖板与下盖板对接焊缝按GB/T 11345和GB/T 29712进行内部质量探伤，检查等级为B级，验收等级为2级；
For the butt welding between the weld of stub sill bottom cover plate and middle cover plate, the welding quality shall be checked according to GB/T 11345 and GB/T 29712. The inspection shall comply to Grade B and the acceptance shall comply to Grade 2.

9 牵引梁腹板与中间腹板、焊缝按AS 2207标准进行超声检测，质量评定应符合AS/NZS 1554.5标准的要求。
The welds of stub sill web and middle web plate shall be subject to the UT according to AS 2207, and the quality shall conform to AS/NZS 1554.5.

版本号	D	日期	2023.08		
版本号	C	日期	2021.08		
版本号	B	日期	2020.05		
CAH202-01A 00-00-000			1	1	2
装配图代号			序号	整侧	垠分
				数量	

序号	代号	名称	数量	材料	单件	总计	备注
					重量		
29	CAH202-01-01-014	上垂板翼板(2) Rib plate (2)	2	Q450NQR1	1.19	2.38	
28	CAH202-01-01-013	上垂板翼板(1) Rib plate (1)	2	Q450NQR1	1.19	2.38	
27	CAH202-01-01-012	加强梁 Strengthen beam	2	Q450NQR1	7.65	15.31	
26	CAH202-01-01-011	中梁隔板(3) Centre sill partition plate(3)	3	Q450NQR1	3.18	9.55	
25	CAH202-01-01-010	中梁隔板(2) Centre sill partition plate(2)	2	Q450NQR1	3.3	6.59	
24	CAH202-01-01-009	筋板 Rib	4	Q450NQR1	3	12	
23	QCH170-01-05-001	前交铺耳座耐磨板 Front End Yoke Bottle Cost Bar	1	27SiMn	3.92	3.92	借 Borrow
22	QCH170-01-04-002	转动端钩尾框磨耗板 Rotary coupler wear plate	2	27SiMn	1.23	2.46	借 Borrow
21	QCH170-01-04-003	中间垫板 Middle pad	8	27SiMn	2.75	21.98	借 Borrow
20	QCH170-01-04-006	后从板座磨耗板 Rear draft lug wear plate	4	27SiMn	0.81	3.26	借 Borrow

19	QCH244-01-01A-001	整体上心盘 Center plate body	2	B级 Grade B	194.07	388.14	借 Borrow
18	CAH202-01-01-008	中梁上盖板 Centre sill top cover plate	1	Q450NQR1	289.71	289.71	
17	CAH202-01-01-007	中梁隔板 Centre sill partition plate	2	Q450NQR1	3.39	6.79	
16	CAH202-01-01-006	中间下盖板 Center bottom flange	1	Q450NQR1	172.04	172.04	
15	CAH202-01-01-005	中间腹板 Center web	2	Q450NQR1	71.72	143.45	
14	CAH202-01-01-004	牵引梁腹板(2) Stub sill web(2)	2	Q450NQR1	80.67	161.33	
13	CAH202-01-01-003	牵引梁腹板(1) Stub sill web(1)	2	Q450NQR1	85.83	171.67	
12	CAH202-01-01-002	牵引梁下盖板(2) Stub sillbottom flange(2)	2	Q450NQR1	60.72	121.45	
11	CAH202-01-01-001	牵引梁下盖板(1) Stub sill bottom flange (1)	2	Q450NQR1	63.14	126.29	
1	QCH244-01-01-100	冲击座组成 Striker Assembly	2		108.2	216.3	借 Borrow

序号	代号	名称	数量	材料	单件	总计	备注
					重量		

标记	处数	分区	更改文件号	签名	年月日
设计			工艺		
校核					
审核			标准化		
批准					

中梁组成
Center sill assy

共1张 第1张