776_Mes-22/398/10-1[21]1
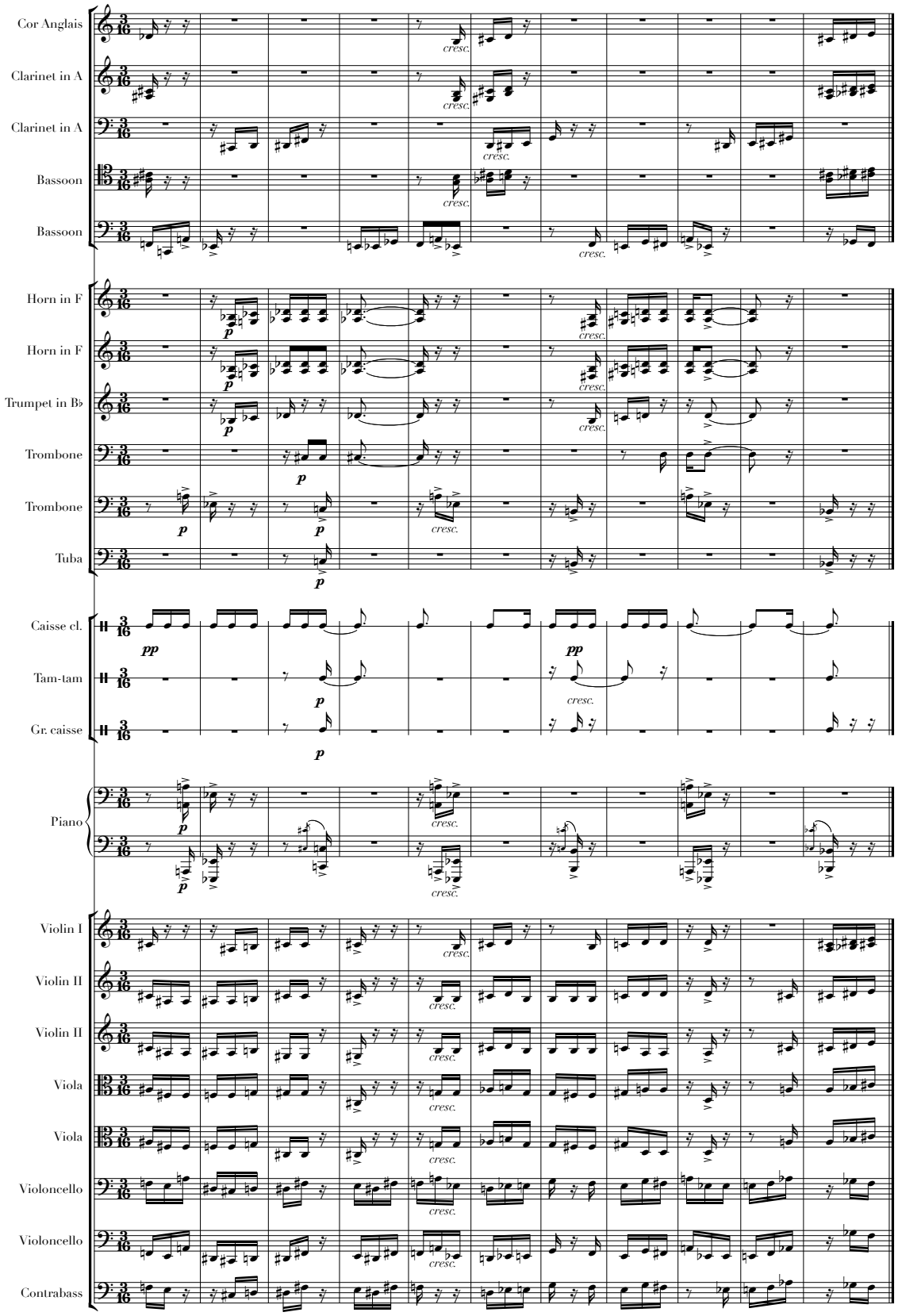
Messaien