Smart Task Manager

The AI-Native Productivity Tool Built By AI, For Humans.

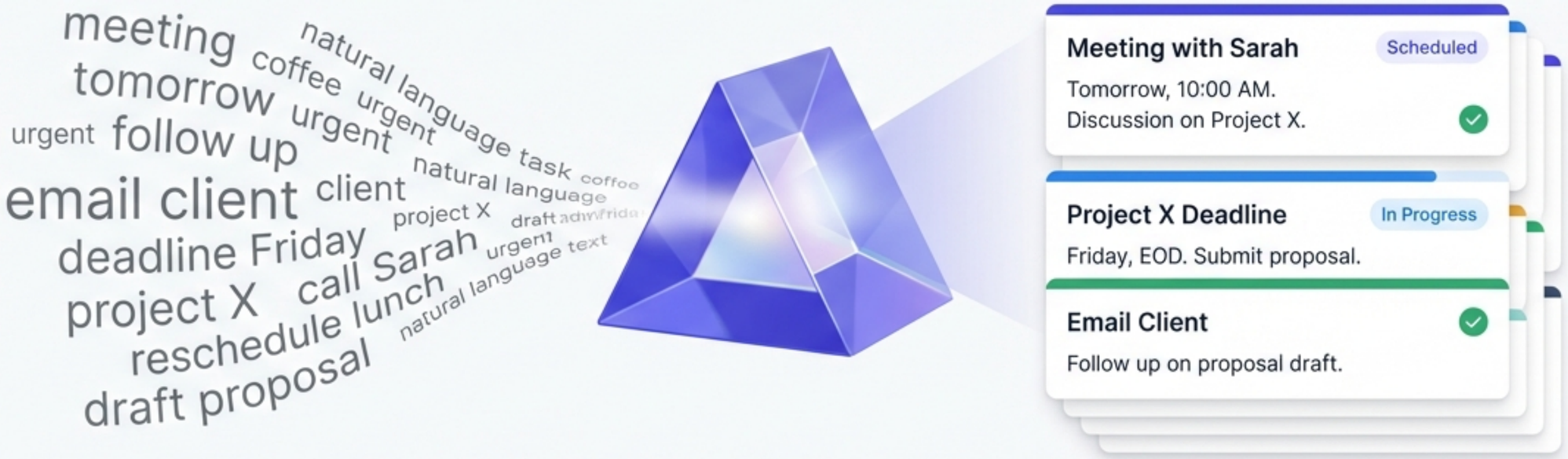

Version 1.16.0 | Experimental Release | Architecture: AI-Generated

NotebookLM

0 Lines of Code Written by Human Hands

A development story like no other: Built entirely through natural language conversation.

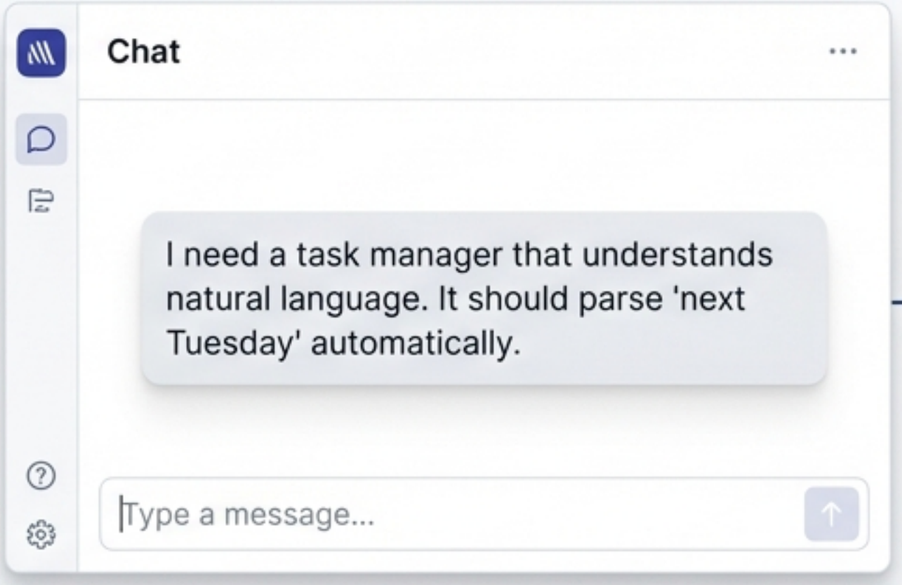

The Input: 6 Conversational Turns

The Developer doesn't know JavaScript

```
const parseDate = (input) => {
  return chrono.parseDate(input);
  // AI Generated Logic
}
```

The Output: Full Functionality via Claude Code + GLM 4.7

The Reality: This tool is an experiment in the future of software. The human creator never looked at the architecture. The AI understood the vision and wrote the code itself.

NotebookLM

Stop Filling Forms. Start Working.

Traditional apps require clicks. Smart Task Manager requires a sentence.

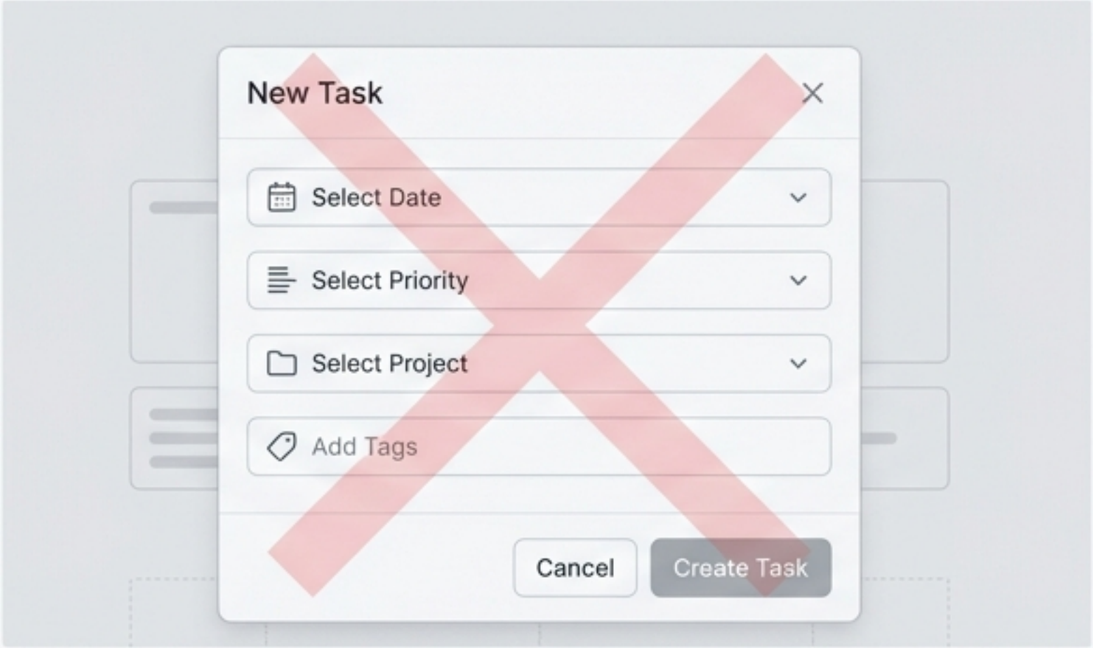

The Old Way: High Friction

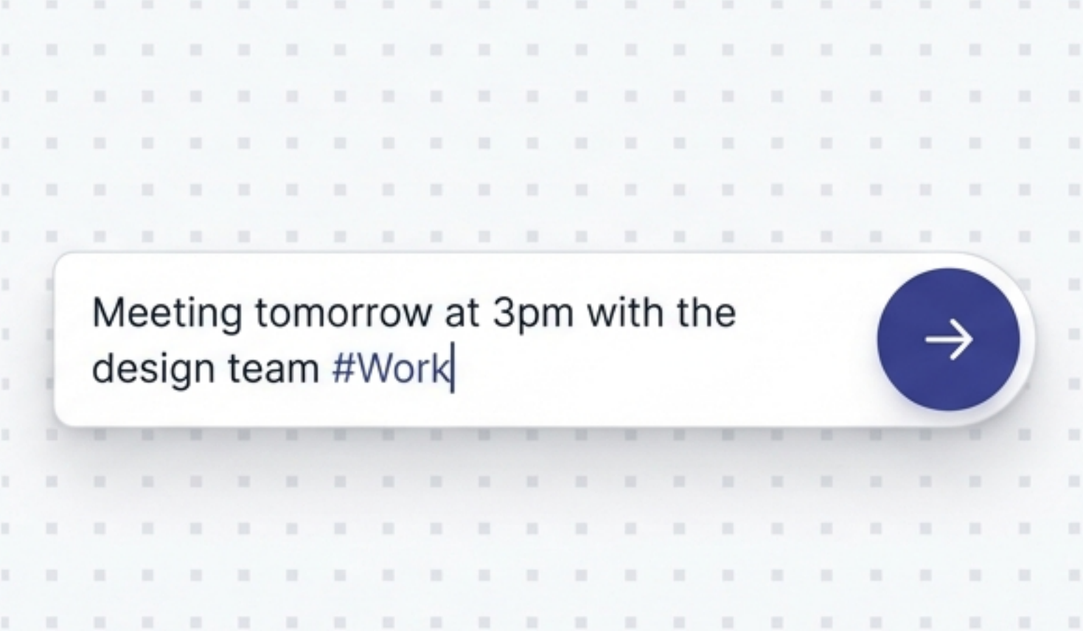

The Smart Way: Speak Human

Built-in '20-Year Veteran Assistant' Brain.
Trained on GTD (Getting Things Done) methodology.
Create a task in **2 seconds**. **No field selection required.**

NotebookLM

Natural Language Mastery

It understands context, relative time, and intent—not just keywords.

Task Title

Submit project report

Due Date

Feb 12, 2026, 09:00

```
Submit project report
 next Monday at 9am,
 high priority #Work
```

Priority

🚩 High

Tag

Work

Error Handling:

If the AI is unsure, it defaults safely (e.g., sets time to Current + 1hr) so no data is ever lost.

Understands: “ASAP”, “Urgent”, “At the airport”, “In Meeting Room A”.

NotebookLM

Capture Without Interruption

Maintain your flow state with two distinct capture modes.

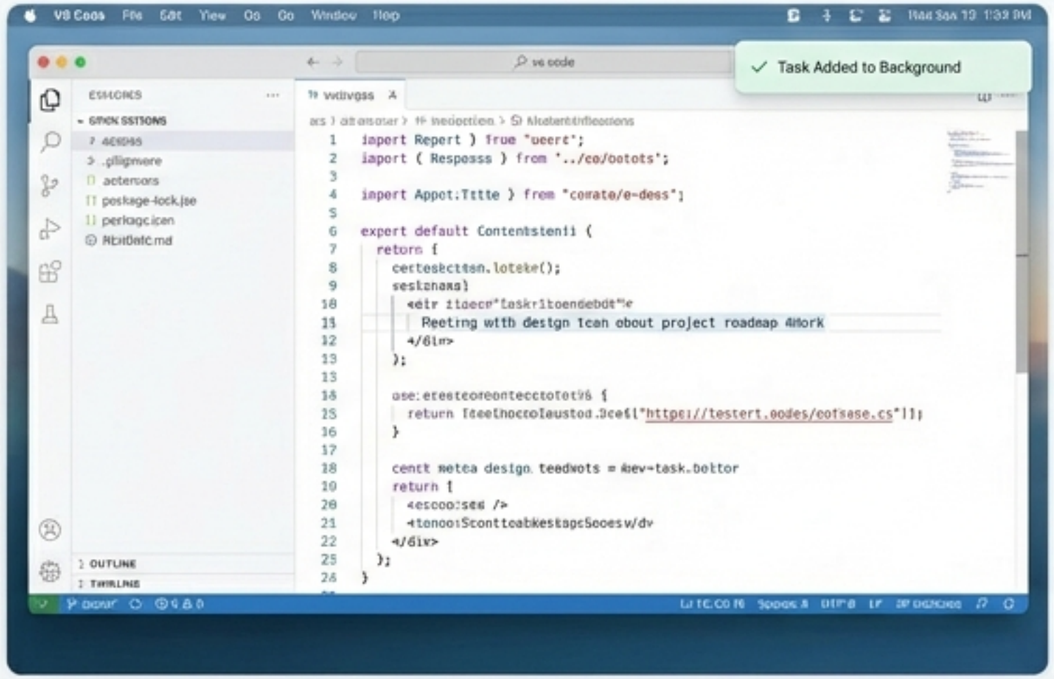

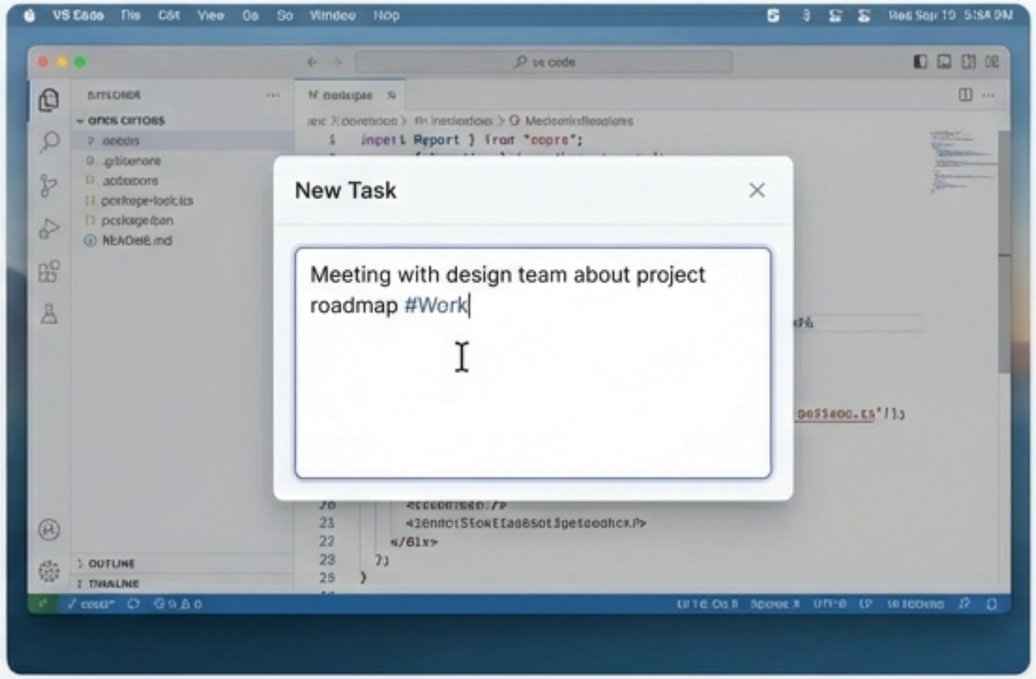

Silent Mode (Cmd+Shift+S)
Copy text anywhere → Hit Shortcut.
No popup. No context switching.

Normal Mode (Cmd+Shift+T)
Wake up the app. Edit details, review AI parsing, then confirm.

NotebookLM

One Input Box, Three Powers

The input bar adapts to your intent based on simple prefixes.

1. Creation Mode (Default)

Standard task entry.

Meeting tomorrow

2. Query Mode (Prefix /)

Instant filtering and search.

/High priority tasks JetBrains Mono

High Priority Tasks (5) Inter Tight Semibold

- Prepare Q3 Report
- Client Meeting Prep
- Code Review
- Send Invoice
- Email Follow-up

3. Dialogue Mode (Prefix //)

Chat with the AI assistant for analysis or knowledge.

//Summarize my day JetBrains Mono

AI Assistant

Based on your completed tasks, your day was productive. You finished 5 high-priority items and attended 2 meetings. Your focus time was 4.5 hours.

NotebookLM

Proactive Intelligence

This isn't a passive list. It monitors your context.

Smart Dashboard

Insights

Weather Awareness

Trip to Shanghai detected next Tuesday.
Forecast: Rain expected. Suggest bringing an umbrella.

Workload Analysis

Resource Conflict: You have 3 high-priority deadlines on Friday. Consider rescheduling “Weekly Review”.

Expiration Watch

Overdue: “Submit Tax Forms” was due yesterday.

The app actively checks weather APIs and your calendar density to provide real-time advice.

NotebookLM

Your Automatic Performance Review

Save 20+ hours per month on manual reporting.

One-Click Generation:

- Instantly create Daily, Weekly, or Monthly reports.
- Perfect for:
  - Daily Standups
  - Weekly Client Reviews
  - Monthly Retrospectives

Weekly Work Summary

Statistics

85% Completion Rate

JetBrains Mono success

Domain Analysis

- **Project A**: 12 tasks completed, 2 in progress. High focus on frontend implementation.
- **Personal**: 5 tasks completed. Focus on learning new framework.

Key Insights

You are most productive on Tuesday mornings.

Action Items

- [x] Reschedule the missed design sync.

NotebookLM

Your Data, Connected

Bi-directional sync with your Second Brain.

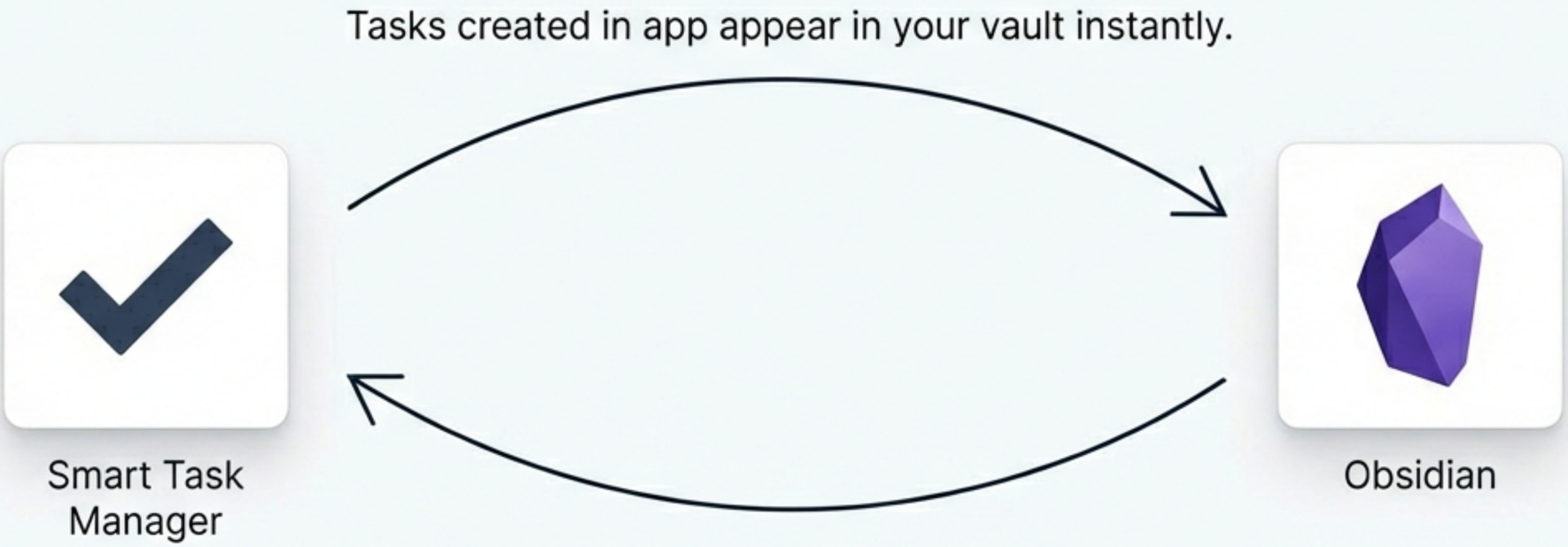

Intelligent Merging:
Conflict resolution logic prevents data loss if edits happen simultaneously in both tools.
Perfect for users who live in Markdown.

NotebookLM

Local First. Privacy Always.

You own your data. No cloud lock-in.

Local Storage

All data lives on your device. Your API keys (OpenAI, Zhipu, GPUStack) are stored locally.

Auto-Backup

Snapshots taken every 10 minutes. Retains the last 7 days of history automatically.

Privacy

No user tracking. No hidden cloud sync. Complete control over your information.

NotebookLM

Who is this for?

The Knowledge Worker

Programmers, PMs, Designers.

Needs: Deep focus and complex context switching.

The Freelancer

Independent Consultants.

Needs: Track billable time (built-in Timer) and manage multiple client contexts.

The Student

Researchers & Academics.

Needs: Balance coursework, exams, and life with low friction.

NotebookLM

Why Switch?

Feature	Smart Task Manager	Traditional To-Do Apps	Generic AI Wrappers
Natural Language Parsing	✅ Automatic & Contextual	❌ Manual Forms	⚠️ Limited
Silent Capture Mode	✅ Background System	⚠️ Requires Open Window	❌ None
AI Auto-Summaries	✅ Daily/Weekly Reports	❌ None	❌ None
Local + Obsidian Sync	✅ Built-in Bi-directional	❌ Cloud Only	⚠️ Cloud Dependent

NotebookLM

An Experiment in Progress

Transparency Report: `Version 1.16.0`

The Reality:

This software is an exploration of AI-generated code. The code may contain unknown issues because a human didn't write it. It is experimental software.

The Invitation:

We invite you to help us improve. If a feature is missing or broken, tell the developer. The developer will then tell the AI.

GitHub Issues
Report Bugs & Requests

Email Support
Contact the Team

NotebookLM

Reclaim 20+ Hours This Month

Experience the productivity revolution built by AI.

Download for macOS

Download for Windows

Download for Linux

Scan to View on GitHub

“Don’t break your flow. Just speak.”

Documentation | Quick Start Guide | GitHub Repository

NotebookLM