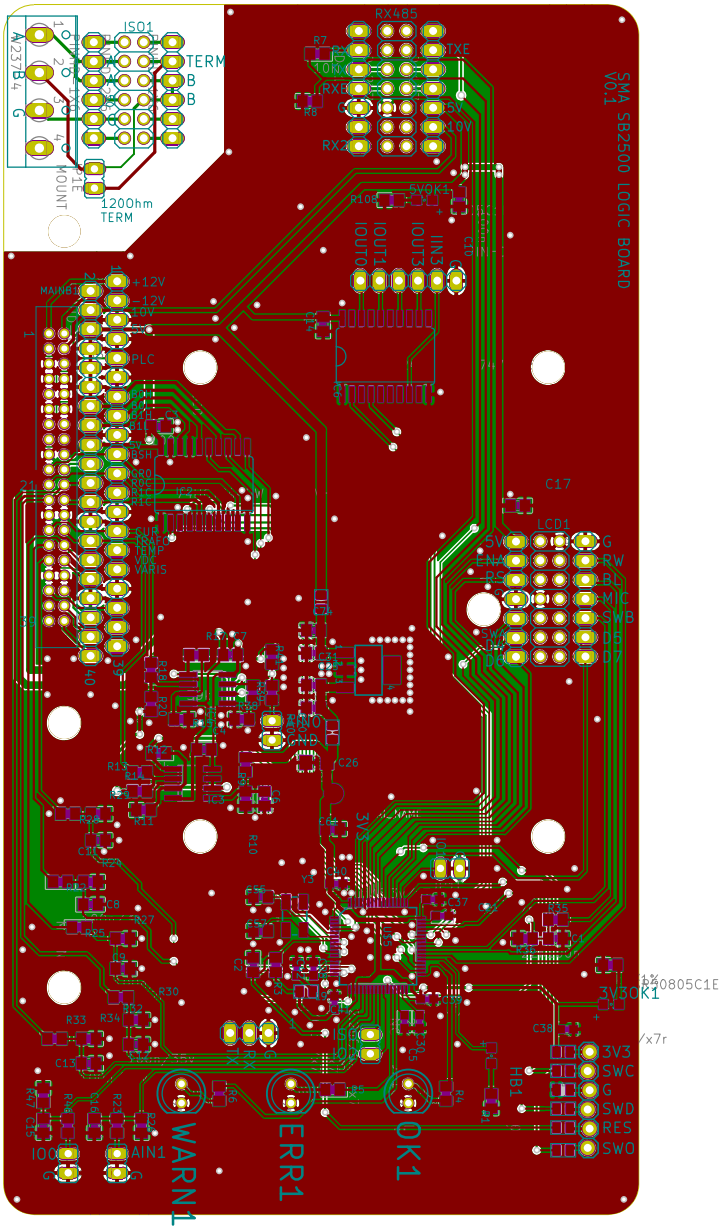
SMA SB2500 LOGIC BOARD
V0.1
ISO1
TERM
B
B
120ohm
TERM
SMT
MOUNT
RXB5
RXE
RXB
RX2
5VOK1
IOUT0
IOUT1
IOUT3
IIN3
MAINS
+12V
-12V
10V
PLC
C17
LCD1
5V
ENA
RW
BL
MIC
SWB
D5
D7
C26
3V3
3V3OK1
1%
RC0805C1E
/x7r
3V3
SWC
G
SWD
RES
SWO
HB1
IO0
AIN1
WARN1
ERR1
OK1