Table 1: Parameters

	value
delta	0.9950
k1	188.1360
gamma	0.1223
mu1	4.0000
sigma	0.2520
kappa	24.0000
pi	0.0000
k2	174.0750
k3	1.0000
k4	1.0000
mu2	4.0000
mu3	2.5000
mu4	3.0000
q2	0.5000
q3	0.0000
q4	0.0000

Table 2: Estimation Options

	Option
spec	Est1
algo	nag_dfols
multistart	True
n_cores	28
n_samples	560
Finished	True
Runtime (hours)	0.460805
Criterion	261.777727
Criterion Evaluations	5167
dDdP	-0.060898
dWdP	0.000001

Hazard Rate

Table 3: Start Parameters

	value	lower	upper
k1	700.0000	0.1000	2000.0000
k2	100.0000	0.1000	500.0000
gamma	0.2000	0.0100	1.0000
sigma	0.1000	0.2500	0.5000

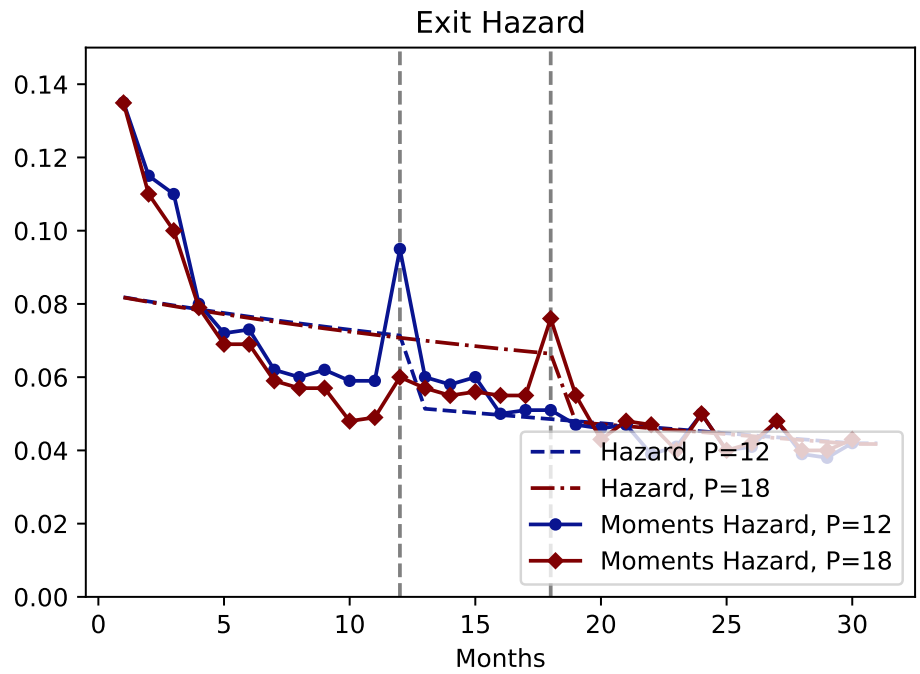

Reemployment Wage

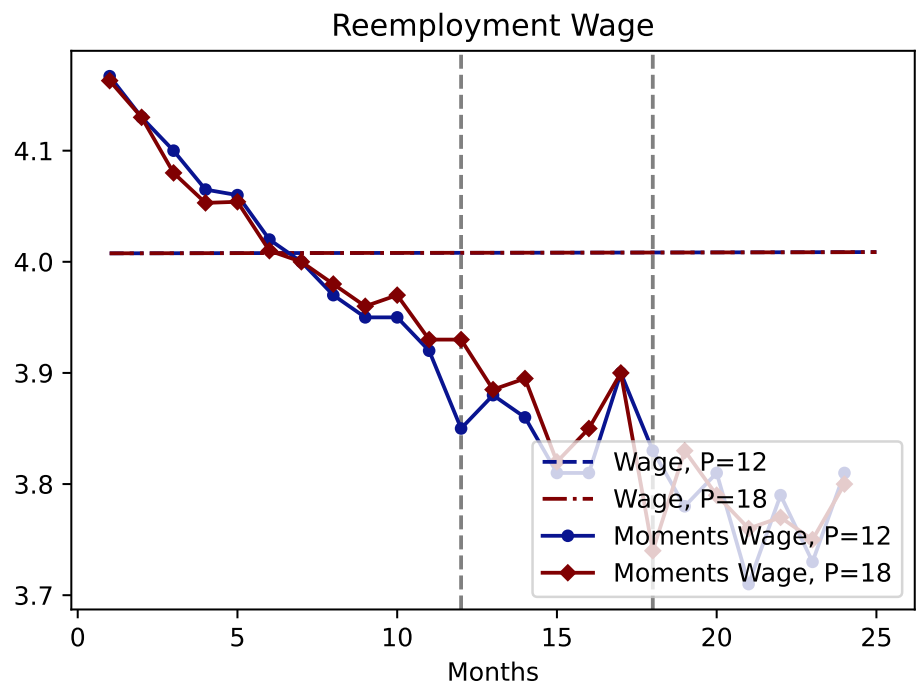

Show Type Aggregation

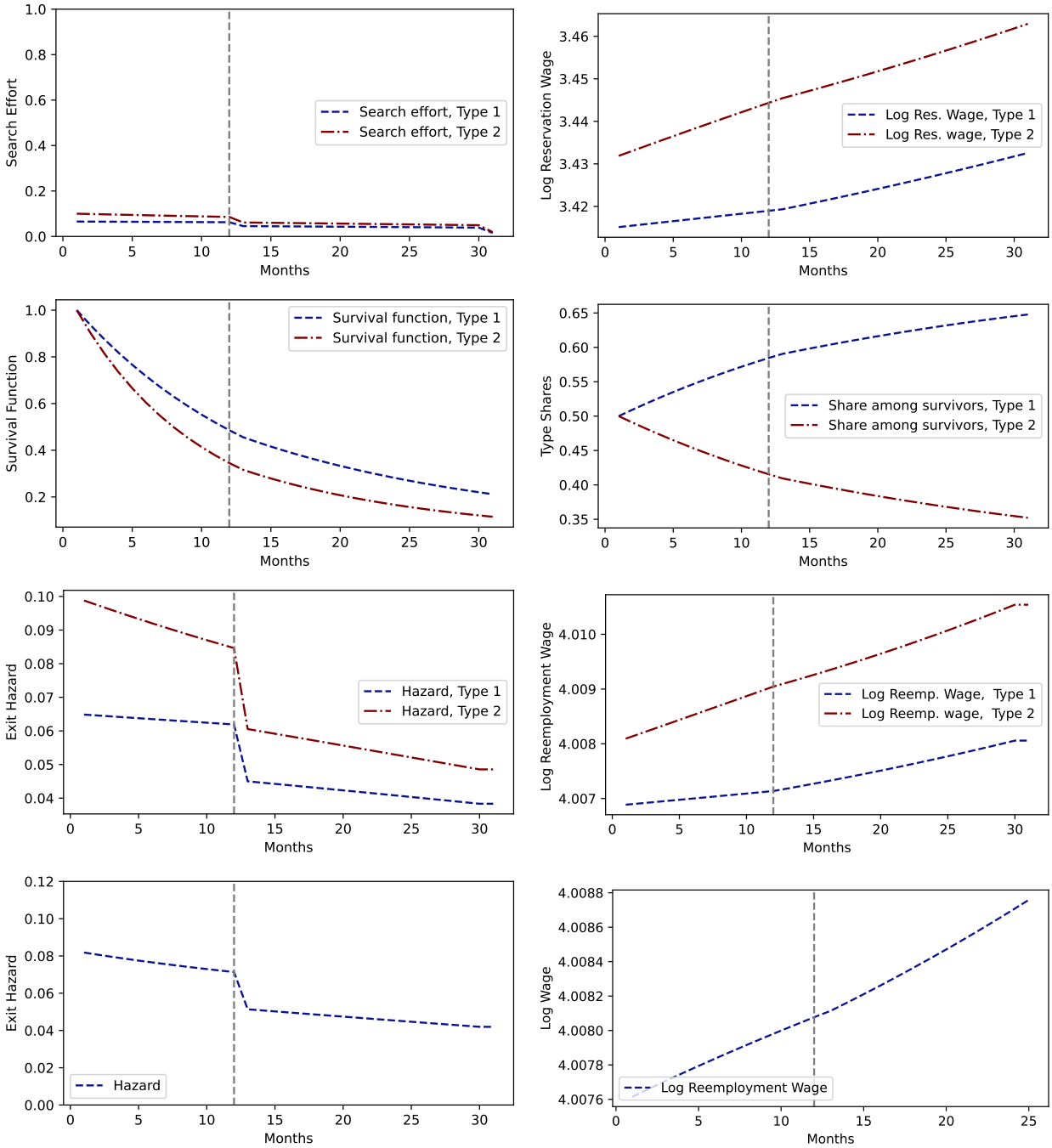

Type 1

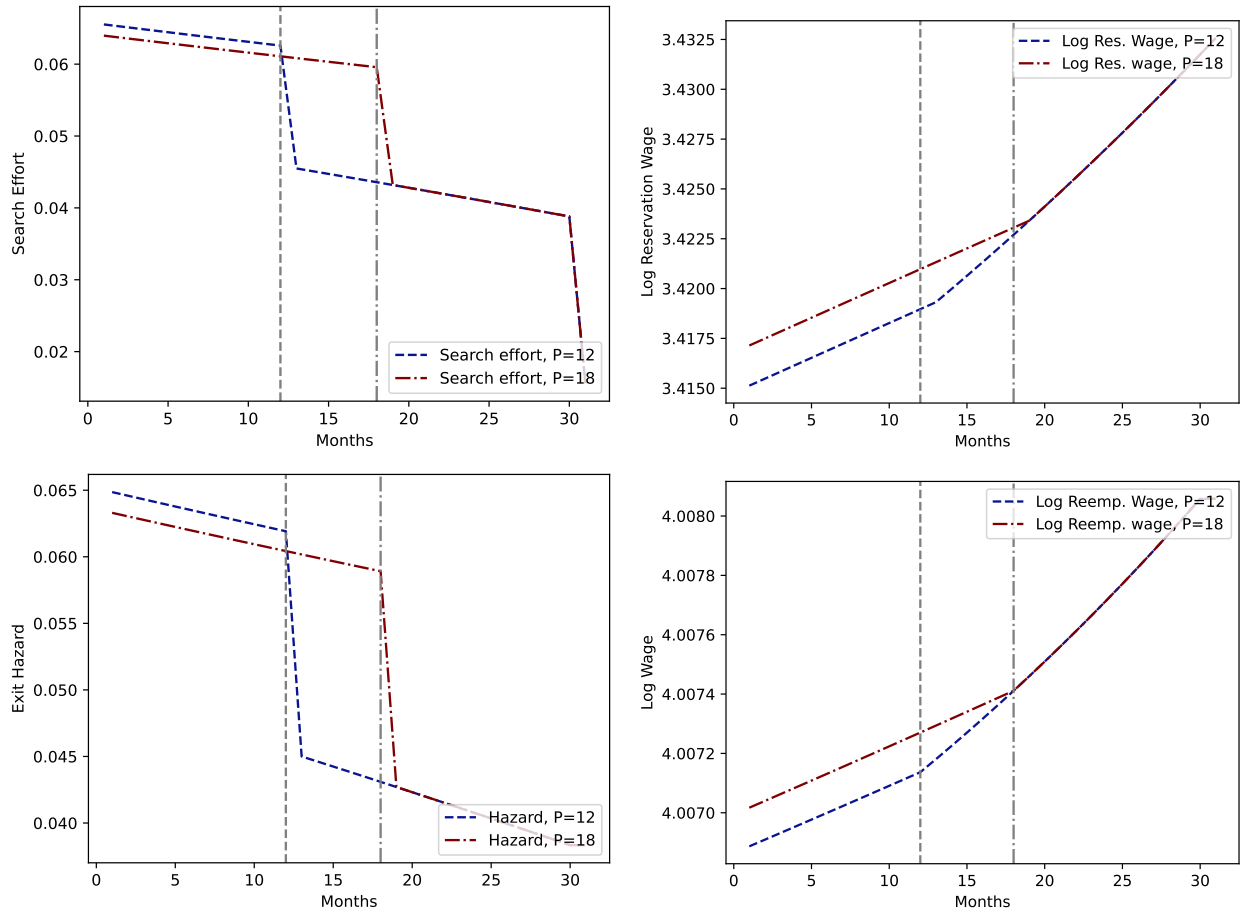
Search Effort
Months
Search effort, P=12
Search effort, P=18
Log Reservation Wage
Log Res. Wage, P=12
Log Res. wage, P=18
Exit Hazard
Hazard, P=12
Hazard, P=18
Log Wage
Log Reemp. Wage, P=12
Log Reemp. wage, P=18

Type 2

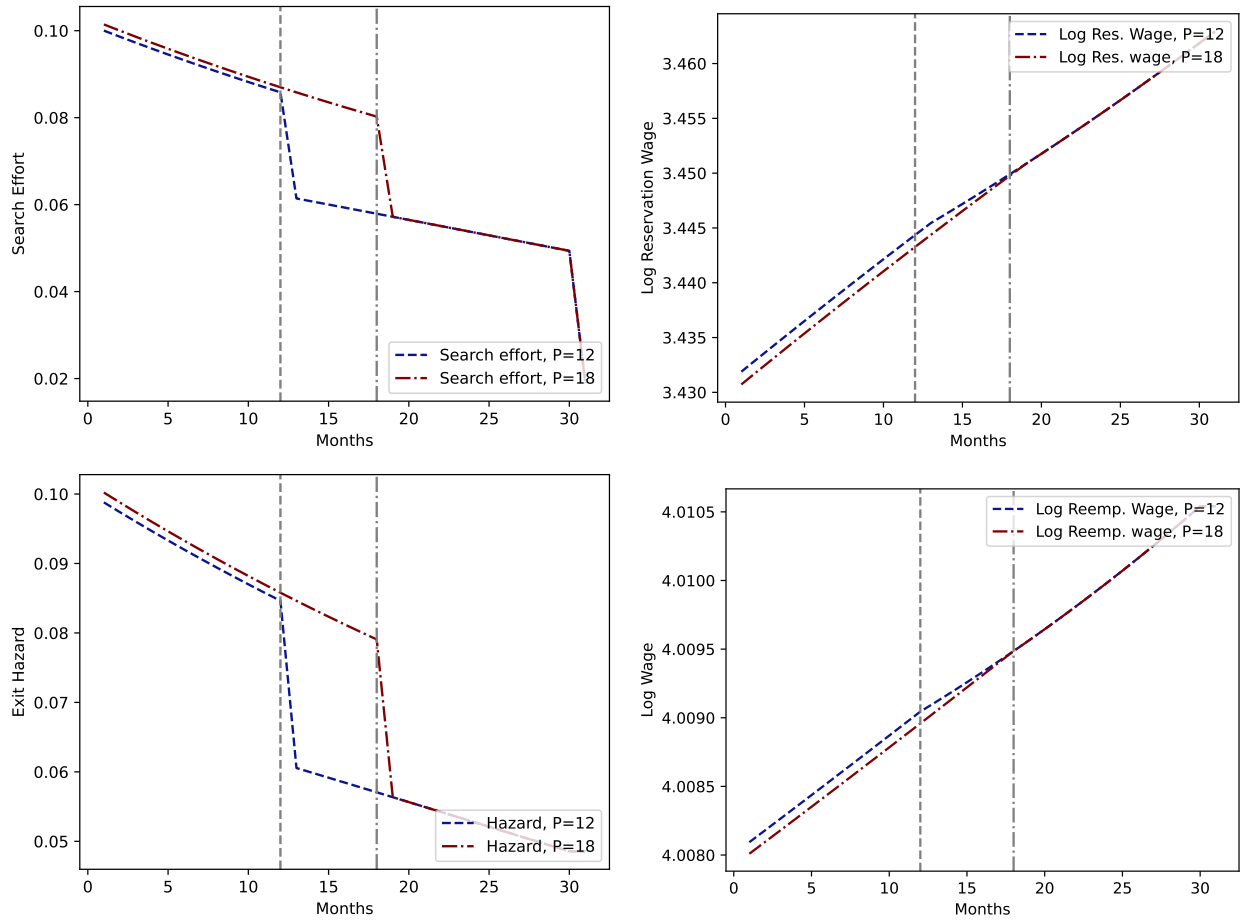
Search Effort
Months
Search effort, P=12
Search effort, P=18
Log Reservation Wage
Log Res. Wage, P=12
Log Res. wage, P=18
Exit Hazard
Hazard, P=12
Hazard, P=18
Log Wage
Log Reemp. Wage, P=12
Log Reemp. wage, P=18

Type 3

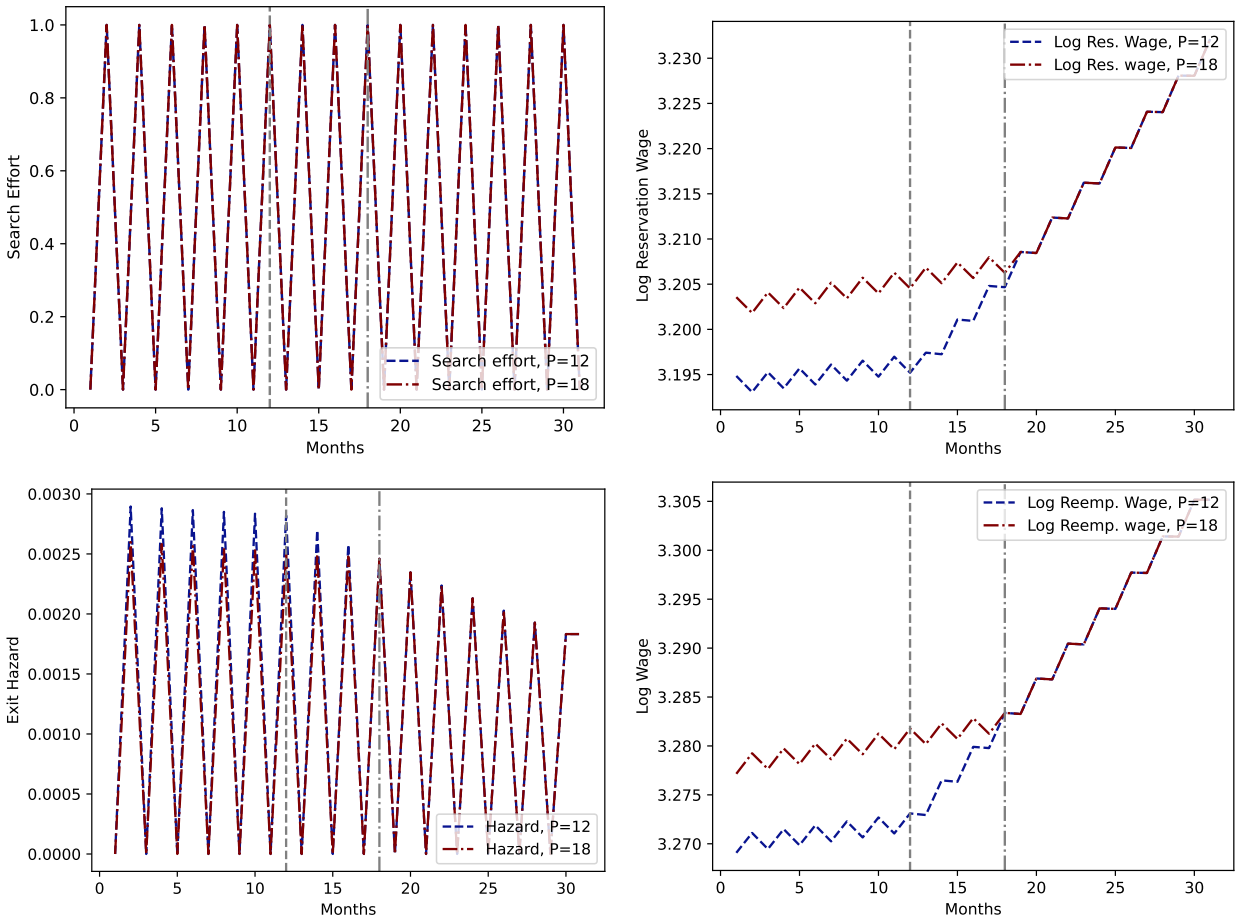
Search Effort
Months
Search effort, P=12
Search effort, P=18
Log Reservation Wage
Log Res. Wage, P=12
Log Res. wage, P=18
Exit Hazard
Hazard, P=12
Hazard, P=18
Log Wage
Log Reemp. Wage, P=12
Log Reemp. wage, P=18