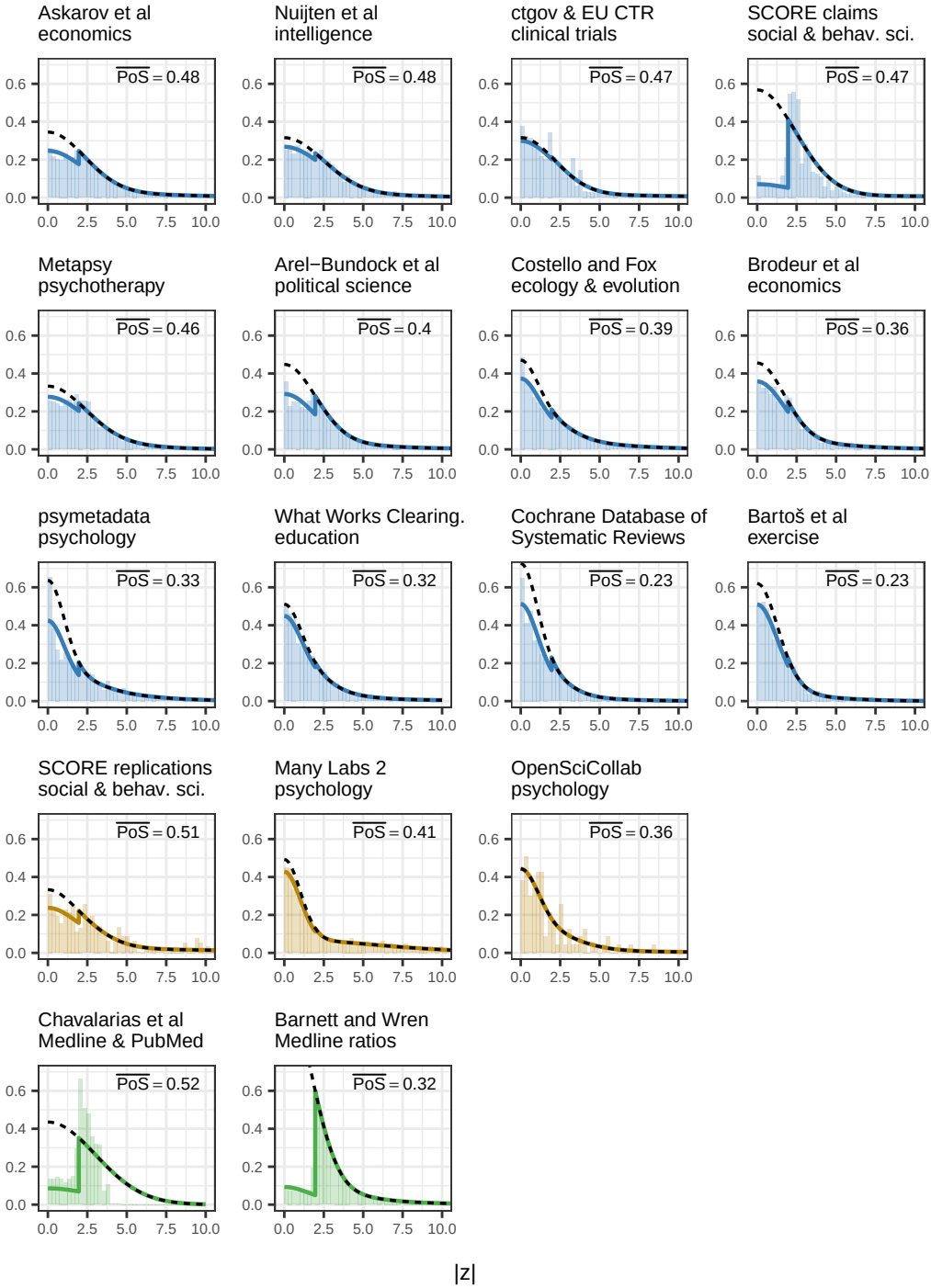
Askarov et al
economics
PoS = 0.48
Nuijten et al
intelligence
PoS = 0.48
ctgov & EU CTR
clinical trials
PoS = 0.47
SCORE claims
social & behav. sci.
PoS = 0.47
Metapsy
psychotherapy
PoS = 0.46
Arel−Bundock et al
political science
PoS = 0.4
Costello and Fox
ecology & evolution
PoS = 0.39
Brodeur et al
economics
PoS = 0.36
psymetadata
psychology
PoS = 0.33
What Works Clearing.
education
PoS = 0.32
Cochrane Database of
Systematic Reviews
PoS = 0.23
Bartoš et al
exercise
PoS = 0.23
SCORE replications
social & behav. sci.
PoS = 0.51
Many Labs 2
psychology
PoS = 0.41
OpenSciCollab
psychology
PoS = 0.36
Chavalarias et al
Medline & PubMed
PoS = 0.52
Barnett and Wren
Medline ratios
PoS = 0.32
0.0
0.2
0.4
0.6
0.0
2.5
5.0
7.5
10.0
|z|