Microsoft

MS Learn

AZ-140

Configure and Operate Azure Virtual Desktop

AVD

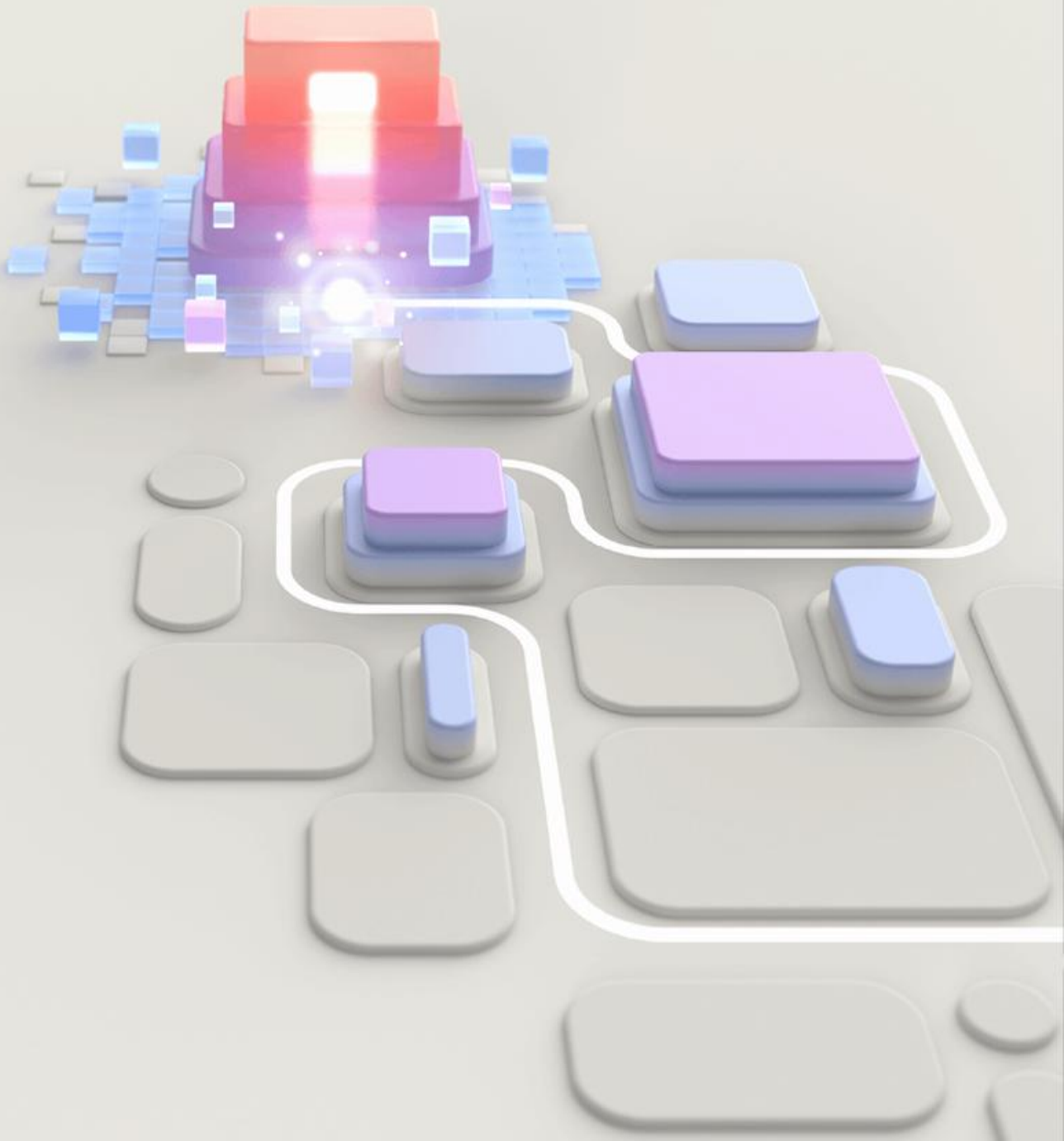

© Copyright Microsoft Corporation. All rights reserved.

Thomas Jäkel

Physik
Berlin

Heidelberg
IT
NT 4.0
TS

Lead Trainer Cloud Infrastructure

Microsoft Certified Trainer since 1999

https://github.com/www42/az-140

© Copyright Microsoft Corporation. All rights reserved.

On Prem TS → RDS

2011 Windows Azure
2013 Azure ARM API

About this course

WDV → AVD

Purpose – Azure Virtual Desktop Admins

- Subject matter expertise in designing cloud and hybrid solutions for Azure Virtual Desktop
- Expertise includes compute, networking, storage, application services, data solutions, monitoring and security.

Prerequisites

- Working knowledge of networking technologies including connectivity services, application delivery services, and network architectures.
- Working knowledge of storage technologies including relational and non-relational data solutions.
- Working knowledge of compute technologies including virtual machines, containers, and PaaS compute solutions. .
- Experience architecting solutions including security, migration, and business continuity.

© Copyright Microsoft Corporation. All rights reserved.

AZ-140 Agenda

Learning Path 1

1. Azure Virtual Desktop Architecture
2. Design the Azure Virtual Desktop architecture
3. Design for user identities and profiles

AD → EntraID

Learning Path 2

4. Implement and manage networking for AVD
5. Implement and manage storage for AVD
6. Create and configure host pools and session hosts for AVD
7. Create and manage session host image for AVD

FSLogix

Learning Path 3

8. Manage access for AVD
9. Manage security for AVD

Learning Path 4

10. Implement and manage FSLogix
11. Configure user experience settings
12. Install and configure apps on a session host

vhd

msix

Learning Path 5

13. Monitor and manage performance and health
14. Plan and implement updates, backups, and disaster recovery

scaling

ASR

A → B

früher: LODS

Skillable → Labs

Azure Subscription

VM

Workstation (Admin)

Policies!

AZ-140 Agenda

Learning Path 1

1. Azure Virtual Desktop Architecture
2. Design the Azure Virtual Desktop architecture
3. Design for user identities and profiles

Learning Path 2

4. Implement and manage networking for AVD
5. Implement and manage storage for AVD
6. Create and configure host pools and session hosts for AVD
7. Create and manage session host image for AVD

Learning Path 3

8. Manage access for AVD
9. Manage security for AVD

Learning Path 4

10. Implement and manage FSLogix
11. Configure user experience settings
12. Install and configure apps on a session host

Learning Path 5

13. Monitor and manage performance and health
14. Plan and implement updates, backups, and disaster recovery

Let’s get to know each other

Your name

Company affiliation

Title/function

Your experience

Your expectations for the course

TS ?
RDS
Azure ?
Exam ?

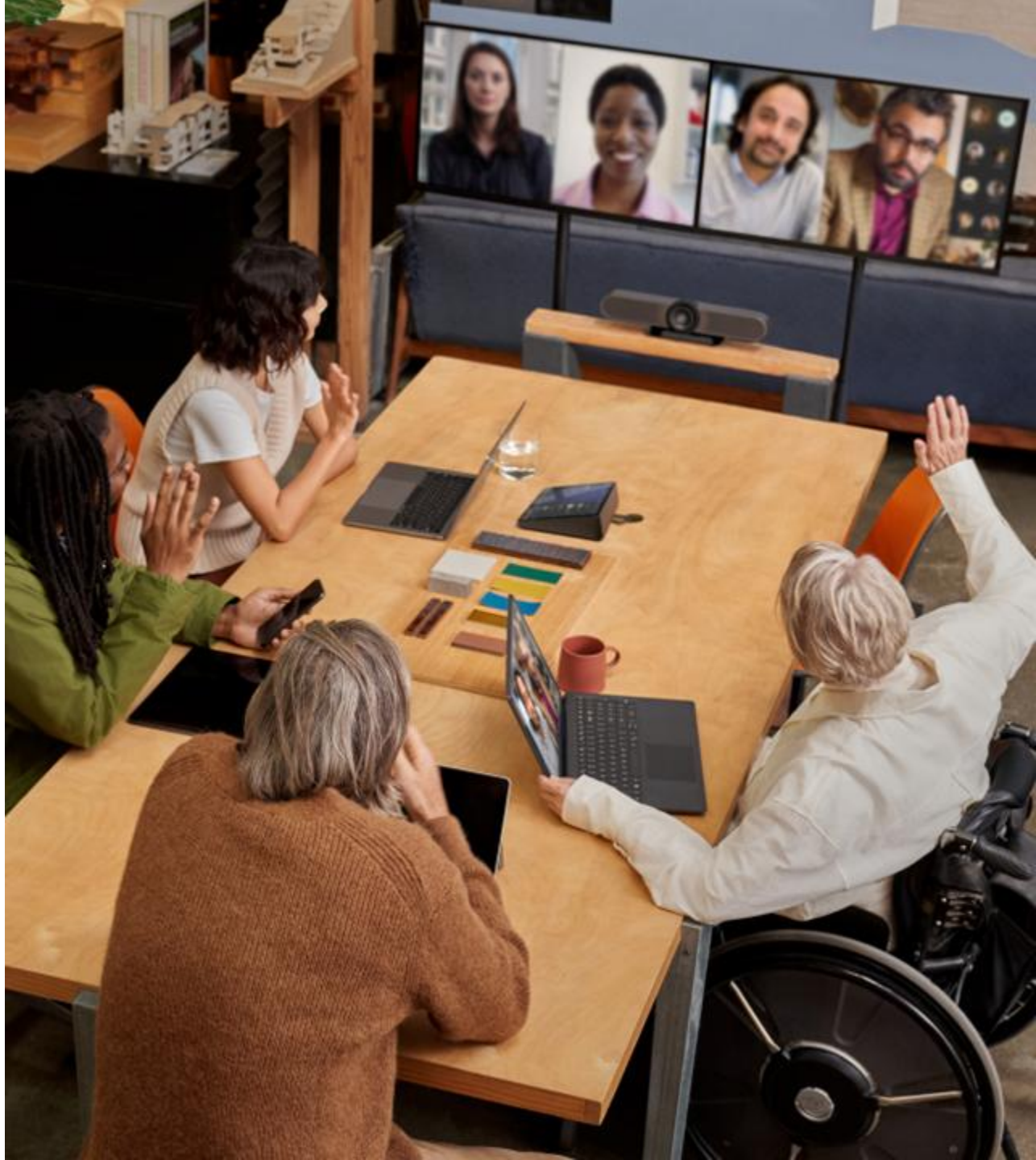

© Copyright Microsoft Corporation. All rights reserved.

Let’s have a great time together

We all contribute to a great class

- Be on time (class hours)
- Be present (avoid mail, calls, side meetings)

4 Tage

9^{00} – 17^{00}

12^{30} – 13^{15}

What you should know about our facilities

- Internet access

© Copyright Microsoft Corporation. All rights reserved.

Get the most out of your Microsoft Learn profile

Verify, track, and share your training and certification progress and accomplishments—*all on one platform*

- Claim your achievement code for this course and share you have completed it.
- Access your course material and track progress on your learning activities.
- Share and verify your Microsoft Certifications via email, on social networking platforms, and on your résumé.
- Download and print transcripts and certificates.
- Manage your upcoming activities and certification exam appointments.

www.aka.ms/MyMicrosoftLearnProfile

Create your Microsoft Learn profile at learn.microsoft.com

- Select *Sign in* at the top, right corner of any Microsoft Learn page.
- Follow the Microsoft account authentication process.
- If the account that you have chosen to sign-in with doesn't already have a Microsoft Learn profile, you'll be guided to create one.

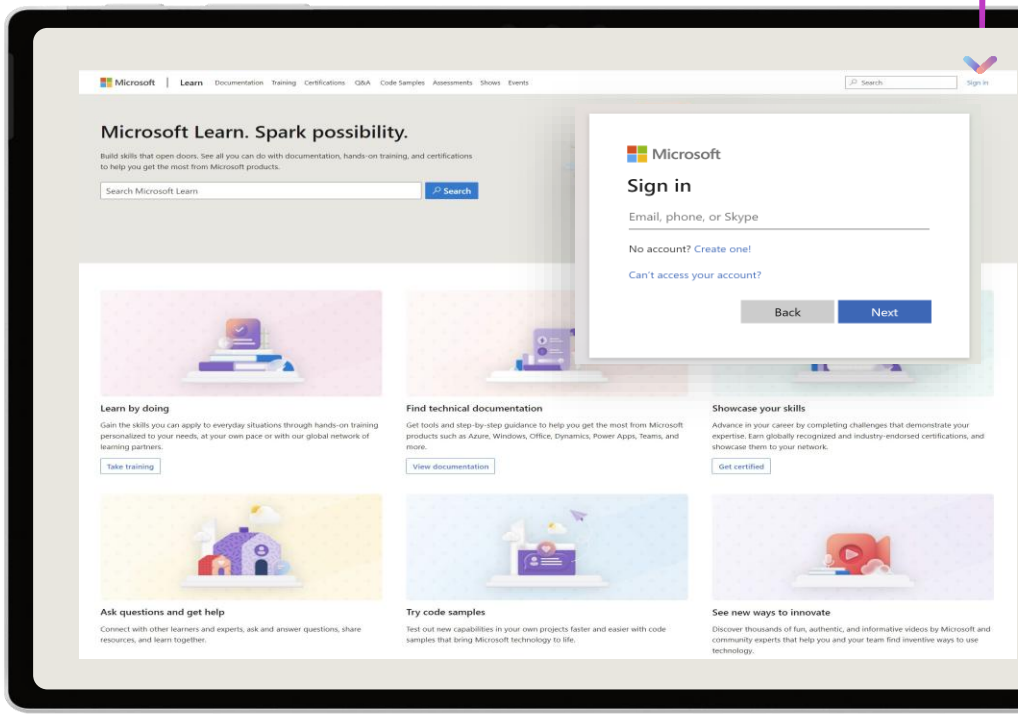

© Copyright Microsoft Corporation. All rights reserved.

Become Microsoft Certified

92%

of certified IT professionals feel more confident in their abilities after earning certifications[1]

Get recognized by earning industry validation for technical knowledge. Ensure you stay current with the necessary skills and expertise for continued success.

Start at learn.microsoft.com/certifications

Microsoft role-based and specialty certifications require annual renewal.[2]

Learn about certification renewal at aka.ms/RenewYourCert

[1] "2023 Value of IT Certification | Candidate Report," Pearson VUE, 2023 [2] Microsoft fundamentals certifications don't expire

© Copyright Microsoft Corporation. All rights reserved.

Microsoft Certifications

Certifications give you a professional edge by providing globally recognized industry endorsed evidence of skills mastery, demonstrating your abilities and willingness to embrace new technologies

AZ-900

Microsoft Certified: Azure Fundamentals

Designed for candidates looking to demonstrate foundational level knowledge of cloud services and how those services are provided

AZ-104

1.

Microsoft Certified: Azure Administrator Associate

Designed for Azure Administrators who implement, monitor, and maintain compute, storage, network, and security

** Expert

2.

AZ-305

Microsoft Certified: Azure Virtual Desktop Specialty

Designed for Azure Virtual Desktop administrators who create solutions for compute, network, storage, and security

© Copyright Microsoft Corporation. All rights reserved.

Get ready for your Microsoft Certification exam

Exam AZ-140: Configure and Operate Azure Virtual Desktops

Understand the skills measured by the exam

Study area	Percentage
Plan an Azure Virtual Desktop implementation	40–45%
Plan and implement identity and security	15–20%
Plan and implement user environments and apps	20–25%
Monitor and maintain an Azure Virtual Desktop infrastructure	10–15%

Build confidence in your skills

Find in the exam page resources to help prepare

- Review the certification requirements
- Review the exam study guide
- Take a practice assessment

© Copyright Microsoft Corporation. All rights reserved.

Celebrate your accomplishments and feel empowered

Get your achievement recognized and earn your badge for completing this course

aka.ms/MyMicrosoftLearnProfile

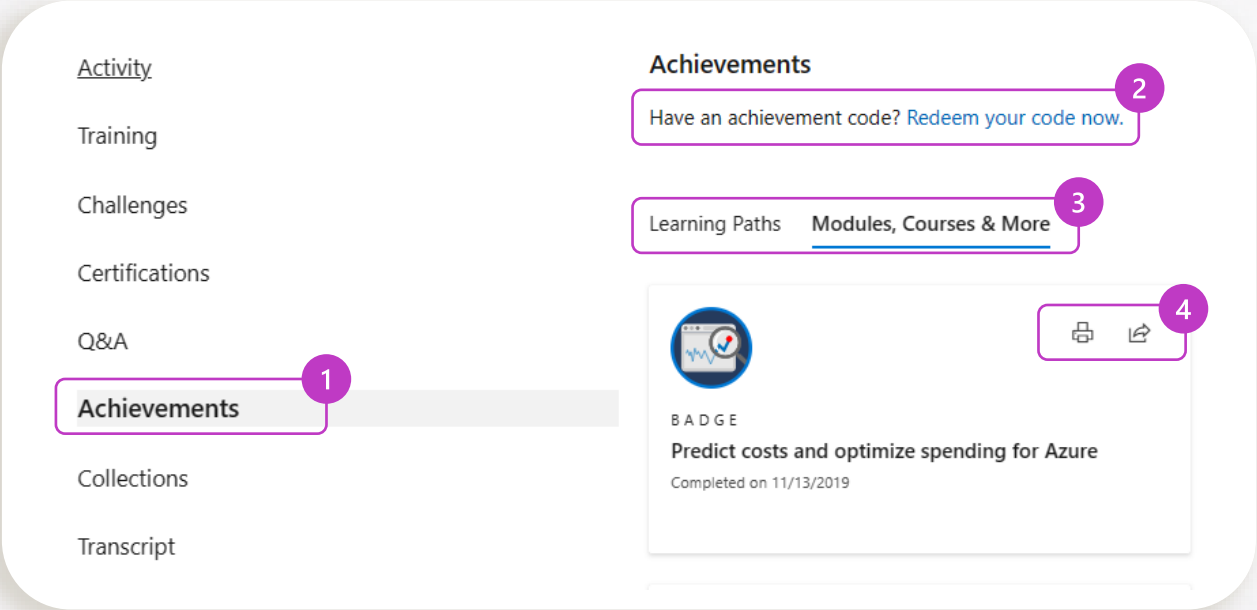

1. Go to **Achievements** on your Microsoft Learn profile
2. Redeem the code provided by your trainer
3. Find your new badge **on Modules, Courses & More**
4. Share your new achievement with your professional network. You can also download and print your certificate.

End of presentation