Window: 2019-01-02 → 2019-12-31 | Days: 252

Bar Plots | signal: pret_1_MR bet_size_col: betsize_cap150k

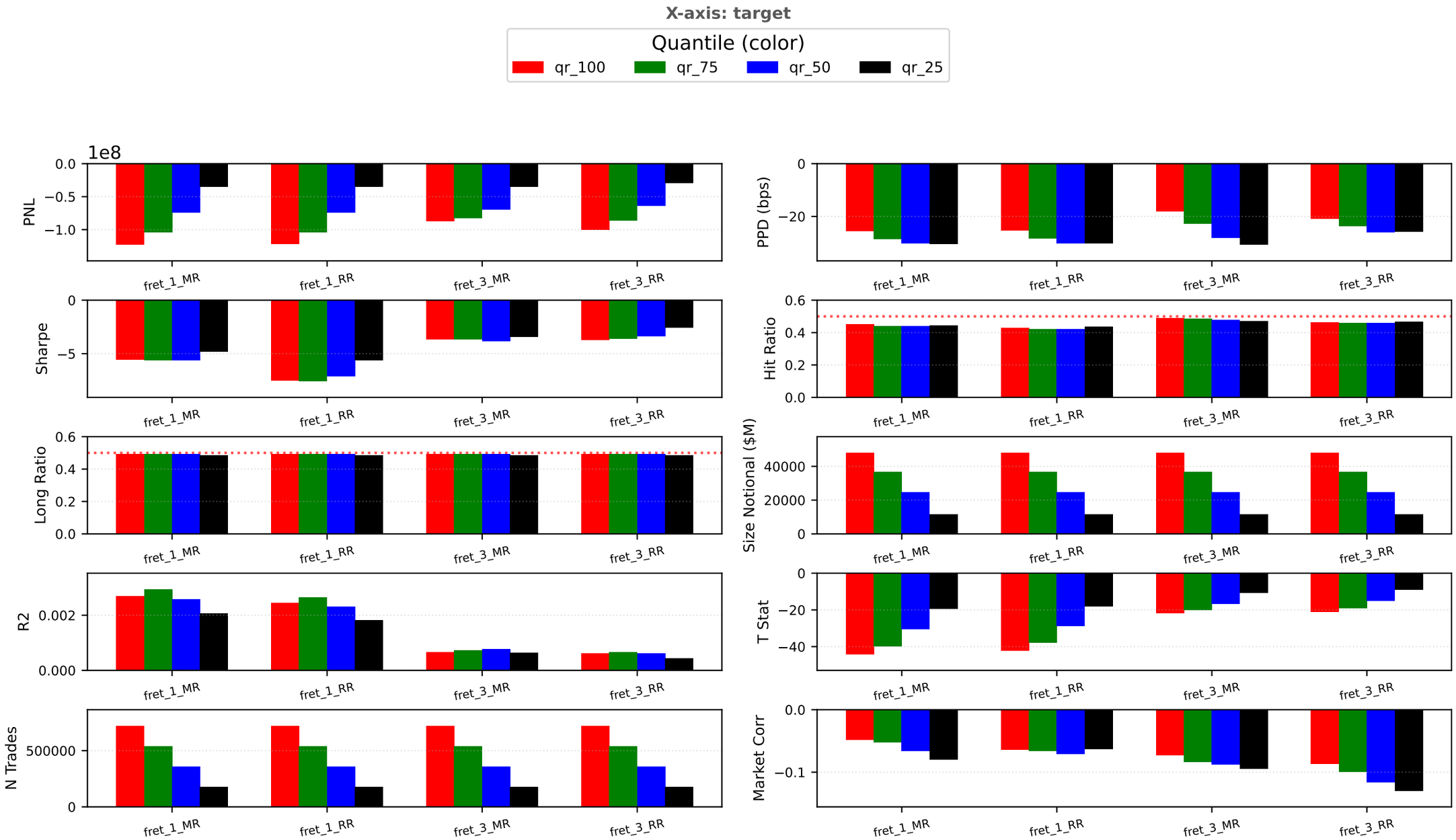

Window: 2019-01-02 → 2019-12-31 | Days: 252

Bar Plots | signal: pret_1_MR bet_size_col: betsize_cap200k

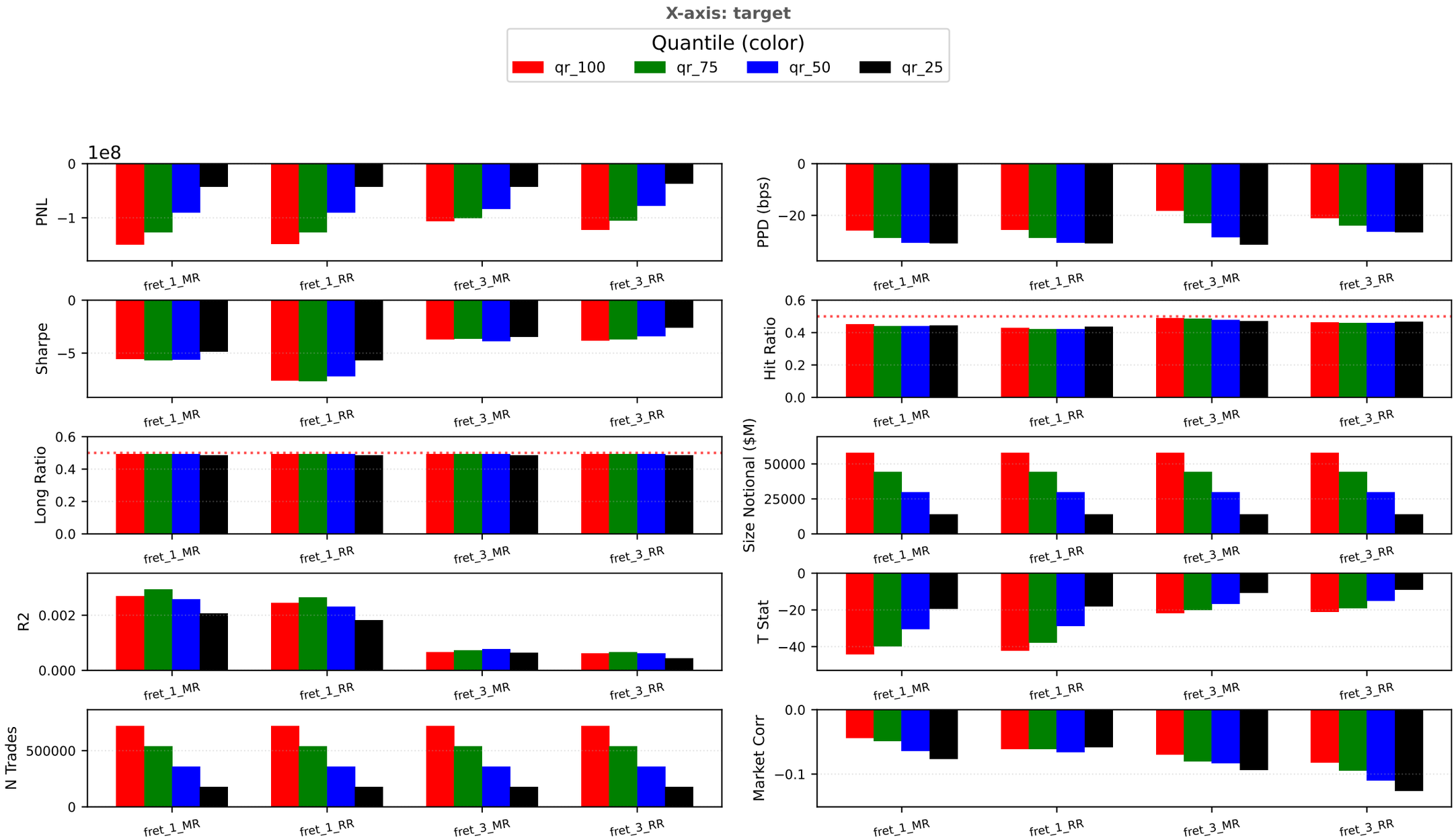

Window: 2019-01-02 → 2019-12-31 | Days: 252

Bar Plots | signal: pret_1_MR bet_size_col: betsize_cap250k

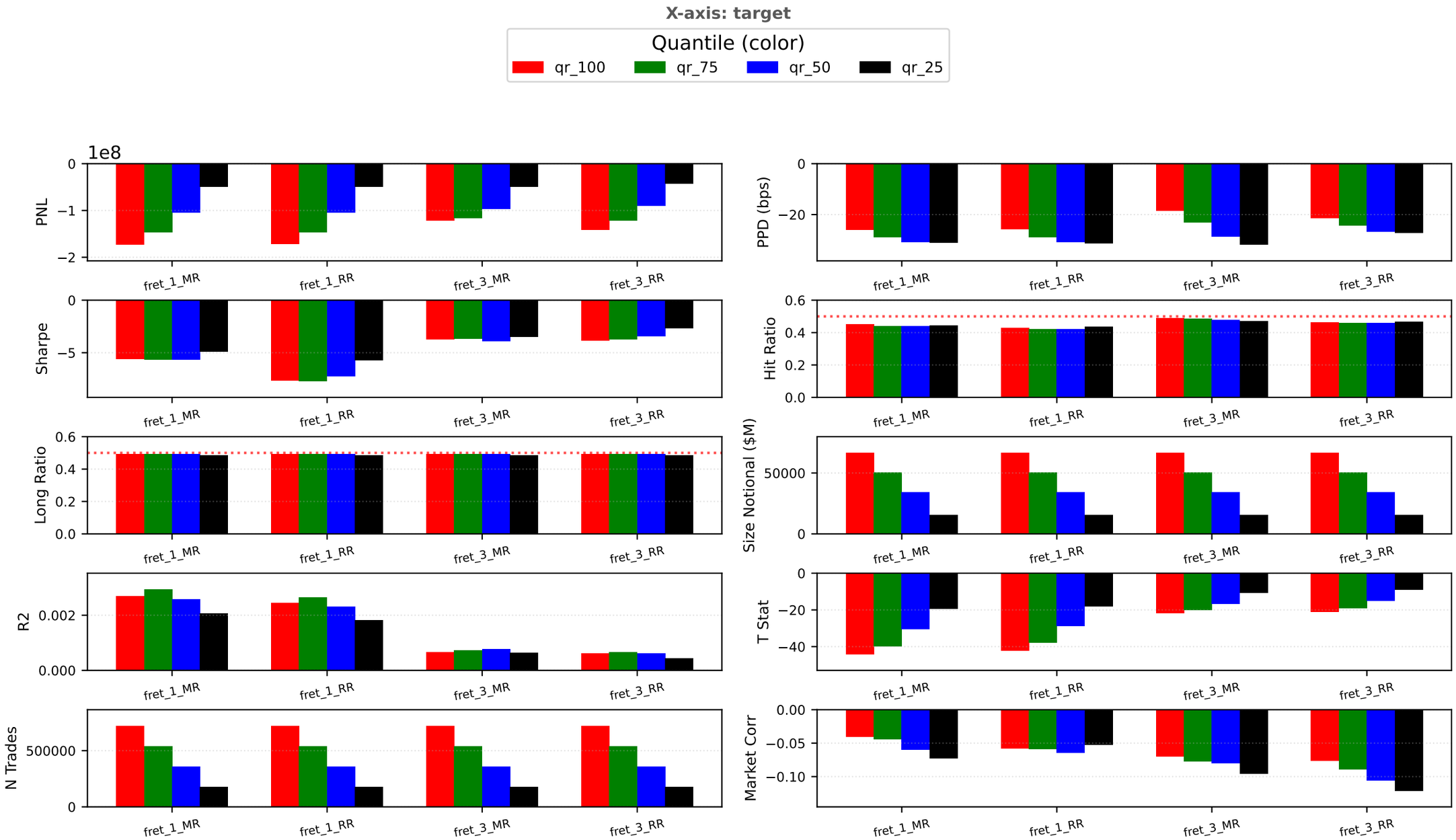

Window: 2019-01-02 → 2019-12-31 | Days: 252

Bar Plots | signal: pret_1_MR bet_size_col: betsize_equal

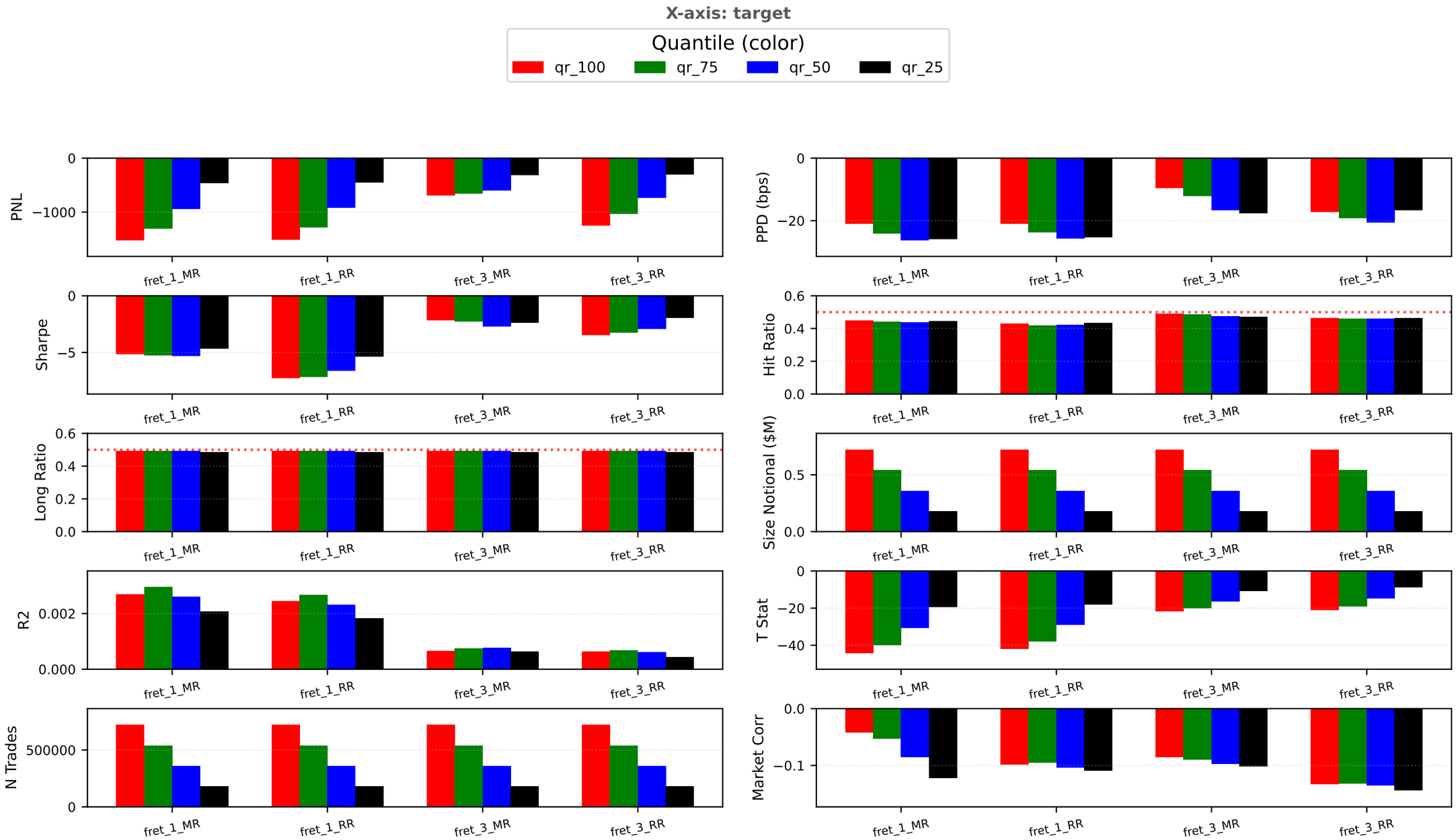

Bar Plots | signal: pret_1_RR bet_size_col: betsize_cap150k

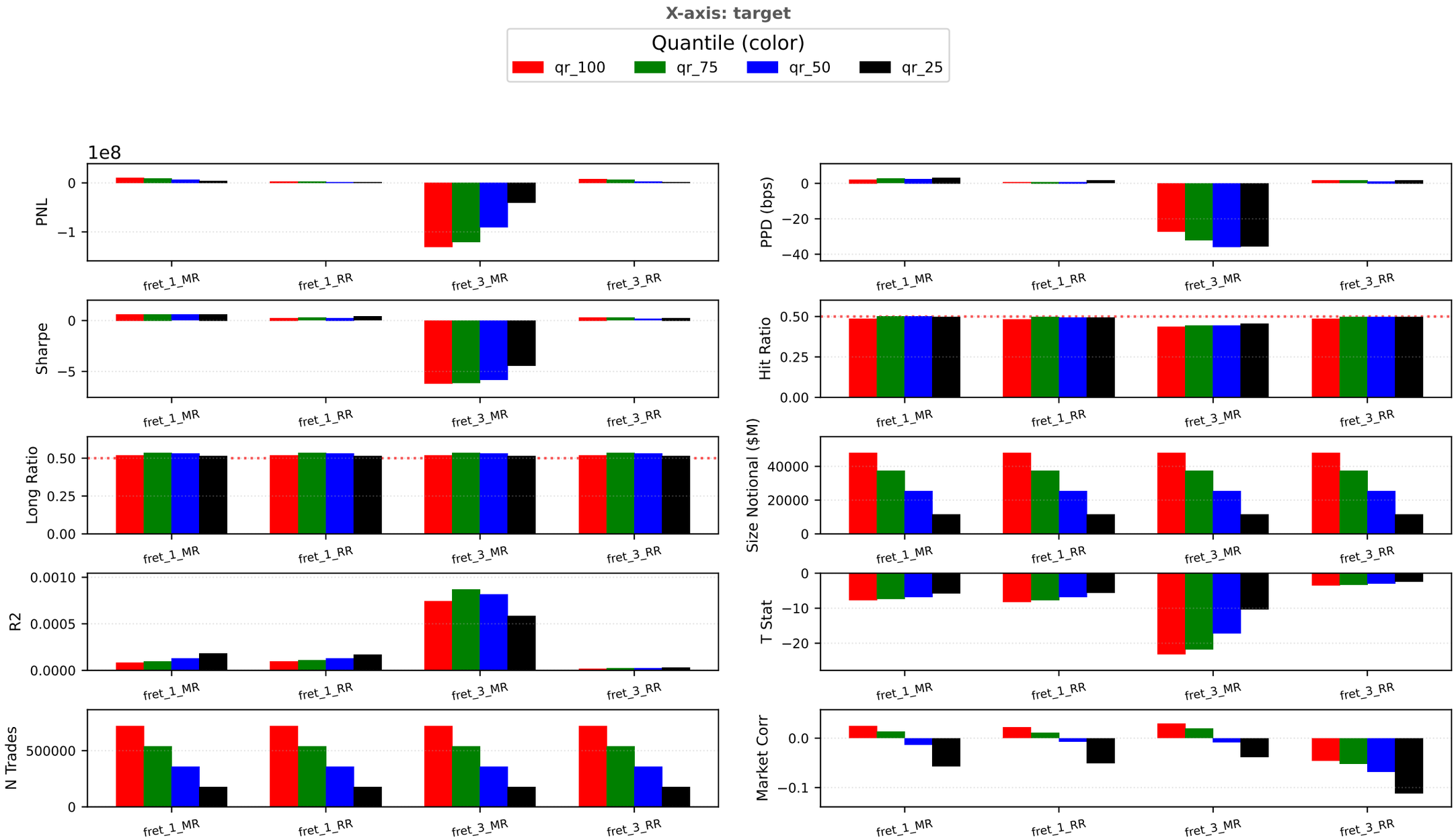

Window: 2019-01-02 → 2019-12-31 | Days: 252

Bar Plots | signal: pret_1_RR bet_size_col: betsize_cap200k

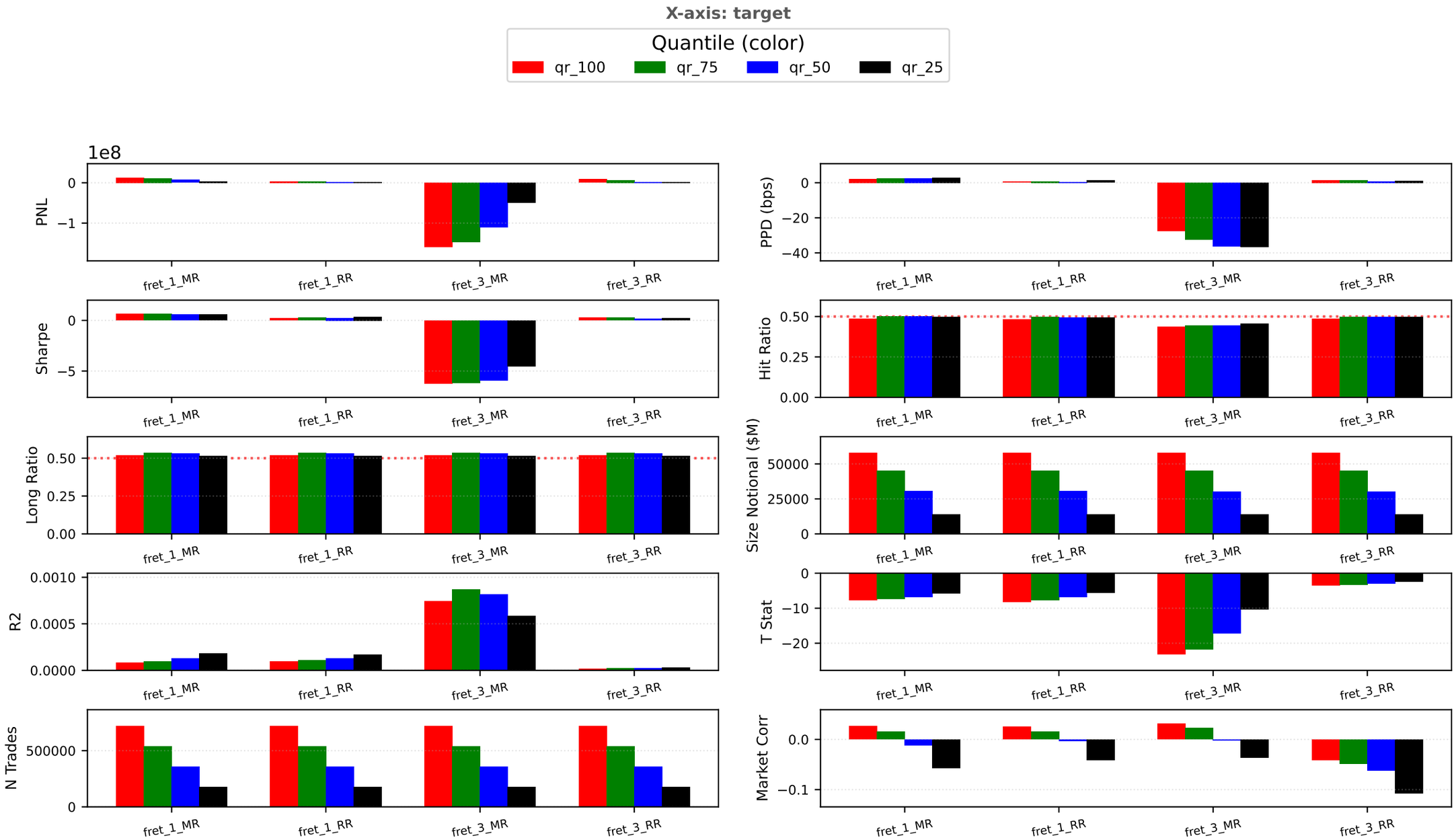

Window: 2019-01-02 → 2019-12-31 | Days: 252

Bar Plots | signal: pret_1_RR bet_size_col: betsize_cap250k

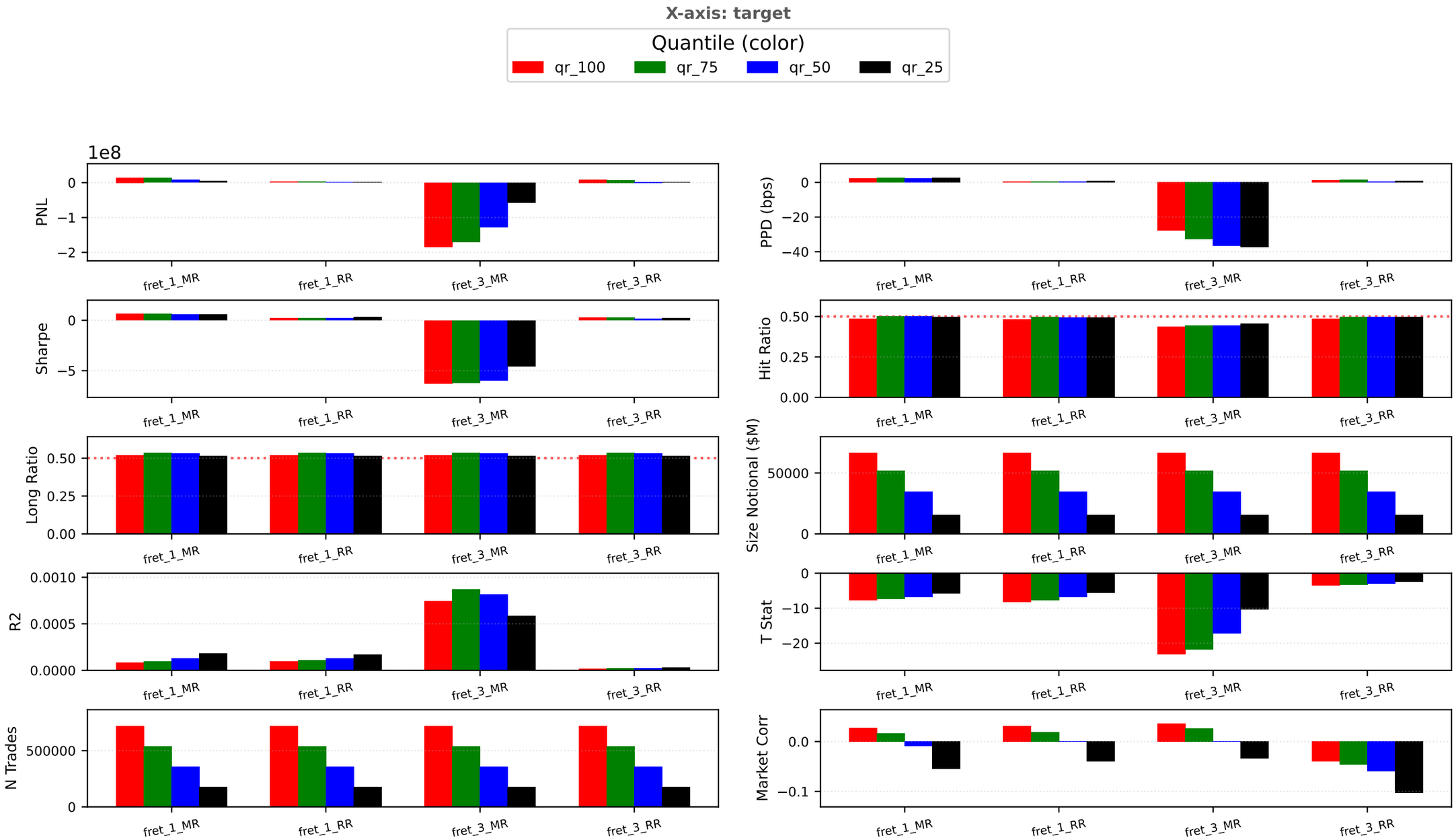

Bar Plots | signal: pret_1_RR bet_size_col: betsize_equal

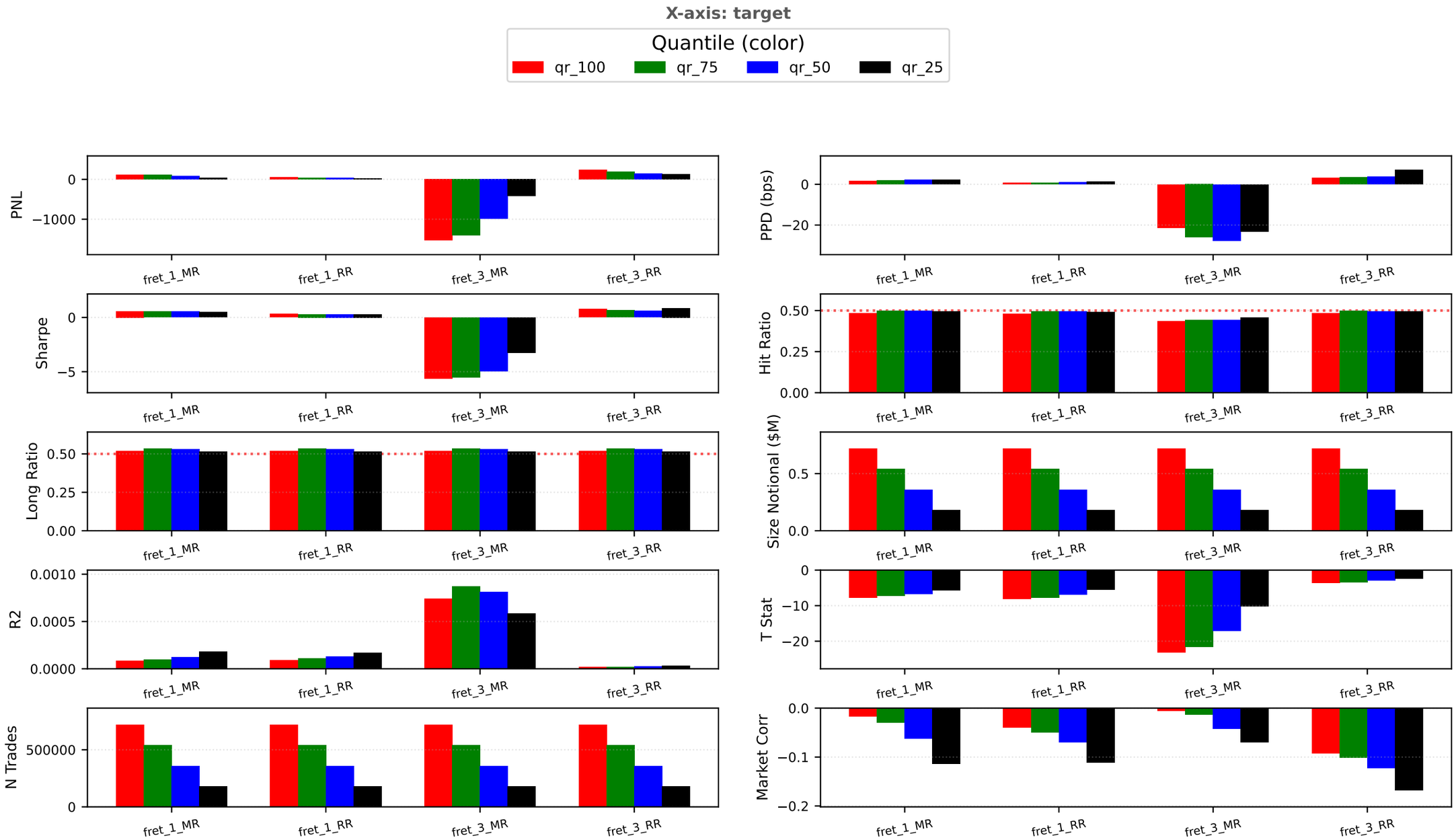

Window: 2019-01-02 → 2019-12-31 | Days: 252

Bar Plots | signal: pret_3_MR bet_size_col: betsize_cap150k

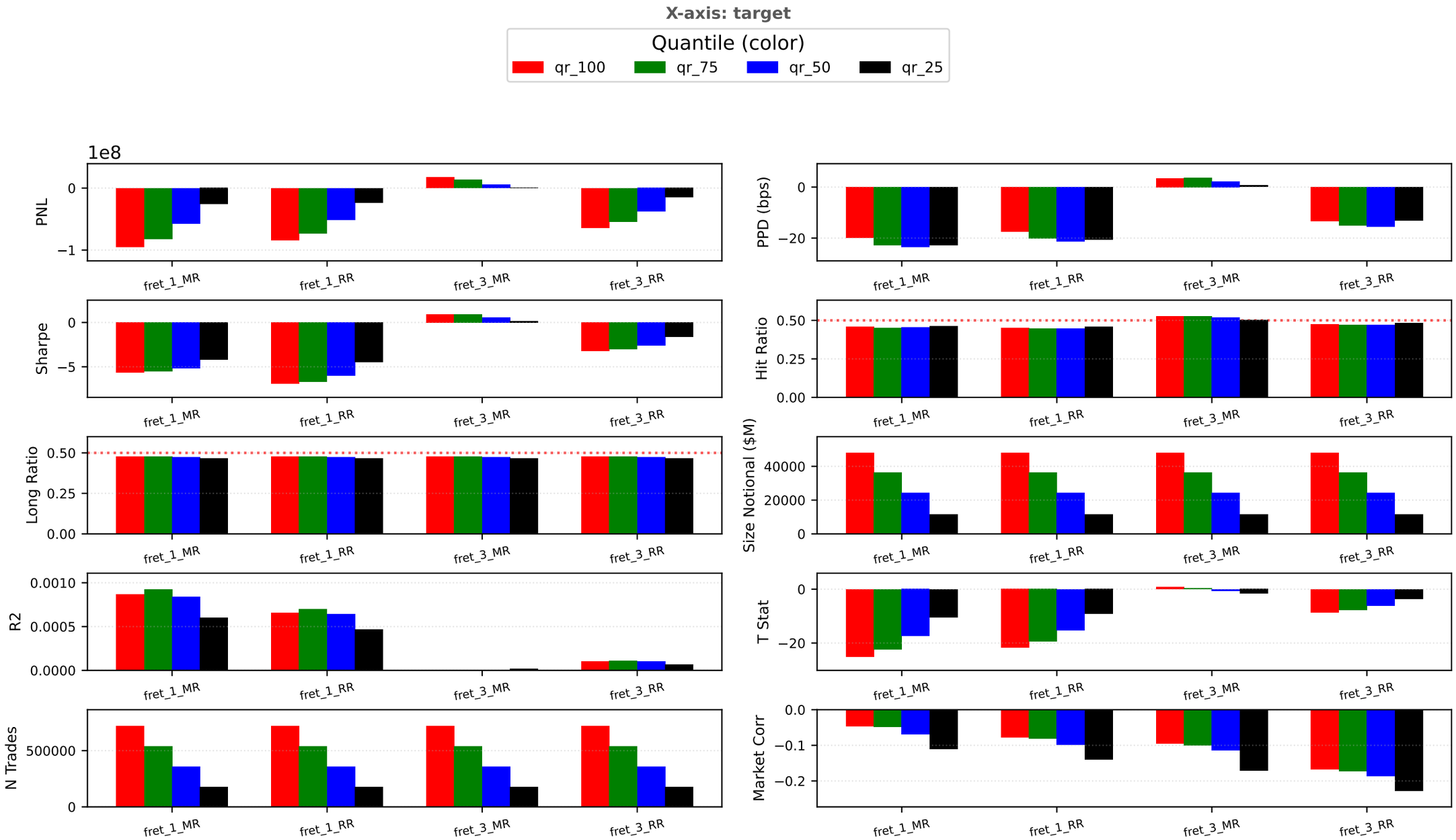

Window: 2019-01-02 → 2019-12-31 | Days: 252

Bar Plots | signal: pret_3_MR bet_size_col: betsize_cap200k

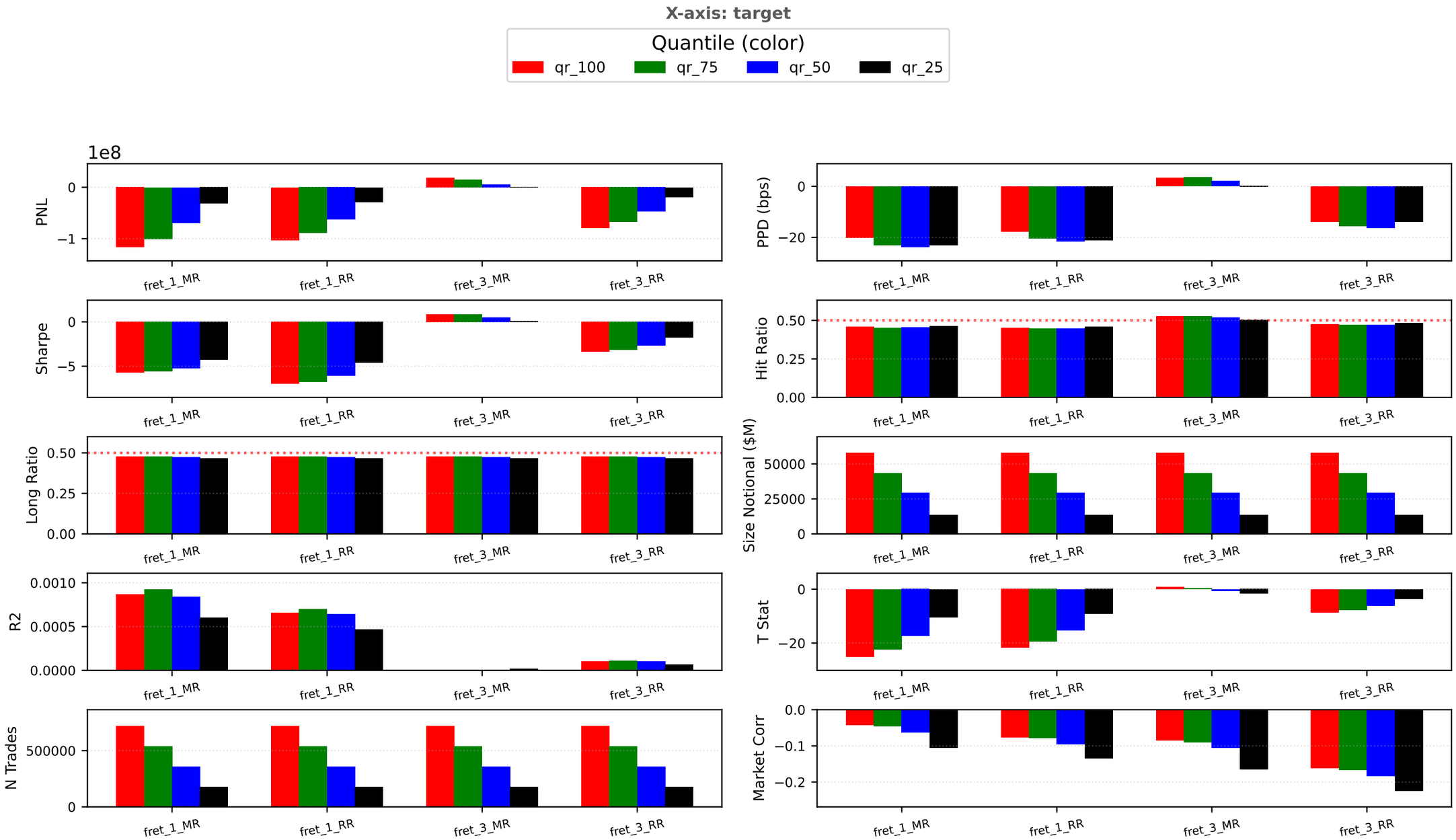

Window: 2019-01-02 → 2019-12-31 | Days: 252

Bar Plots | signal: pret_3_MR bet_size_col: betsize_cap250k

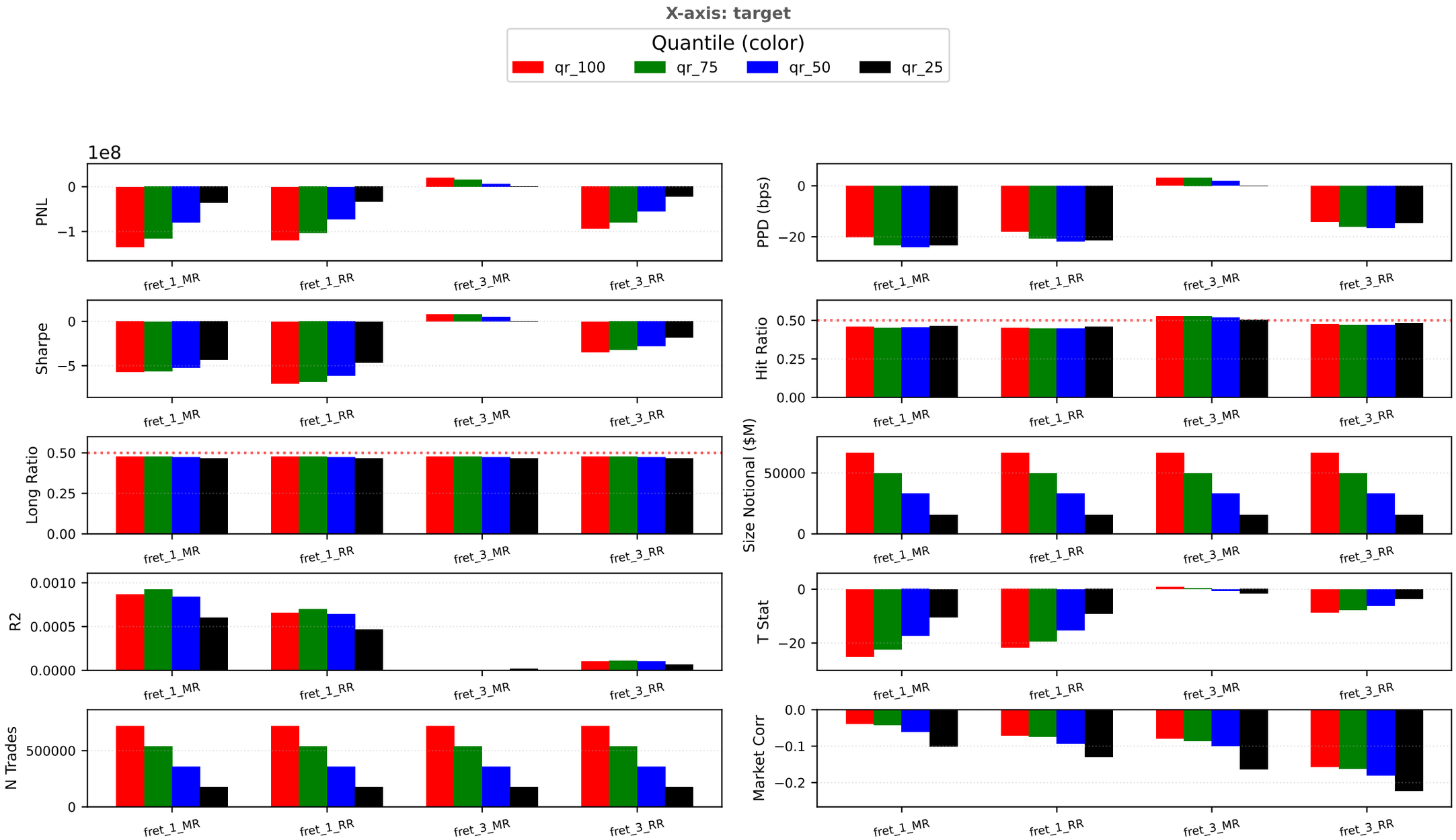

Window: 2019-01-02 → 2019-12-31 | Days: 252

Bar Plots | signal: pret_3_MR bet_size_col: betsize_equal

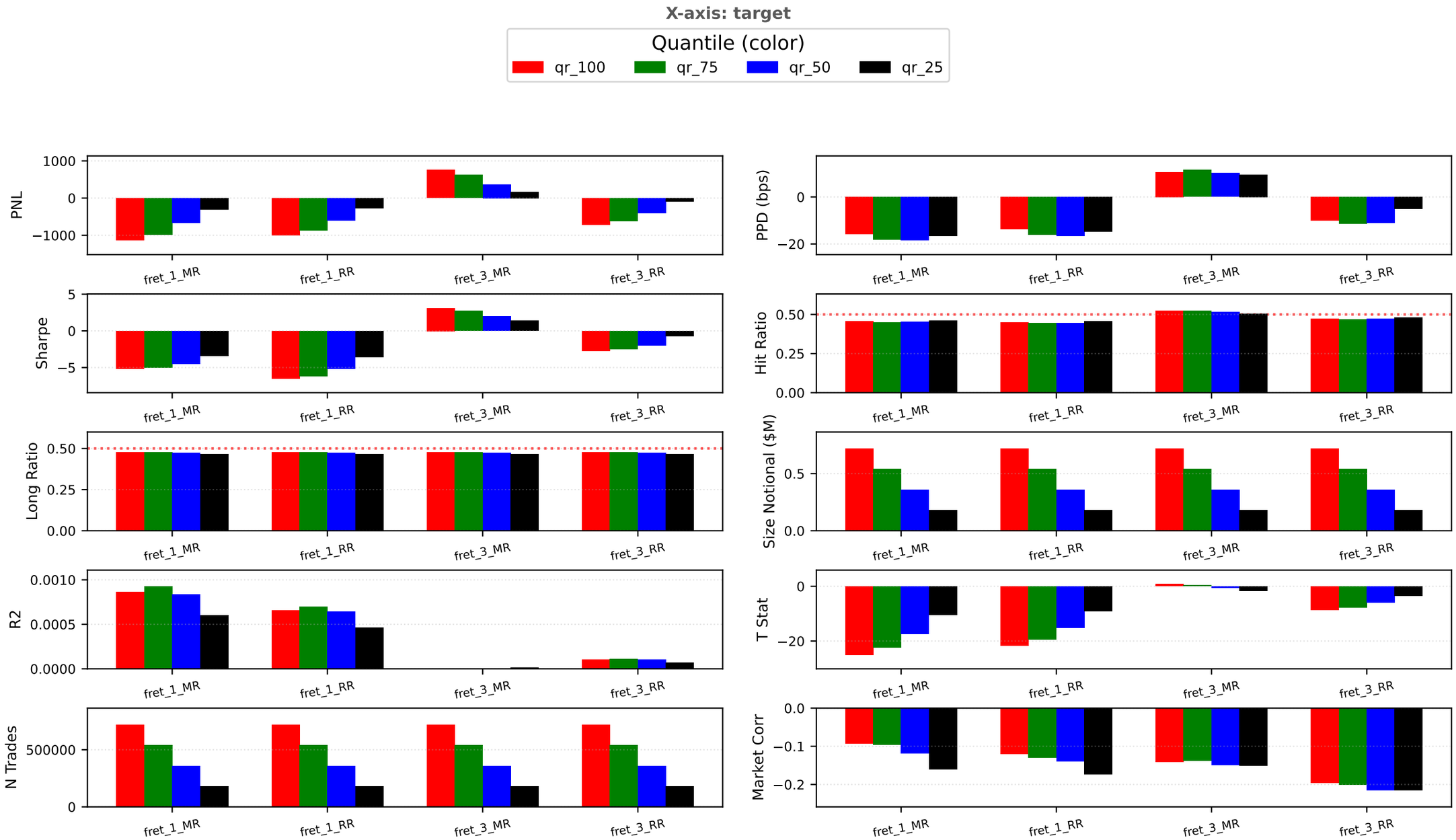

Window: 2019-01-02 → 2019-12-31 | Days: 252

Bar Plots | signal: pret_3_RR bet_size_col: betsize_cap150k

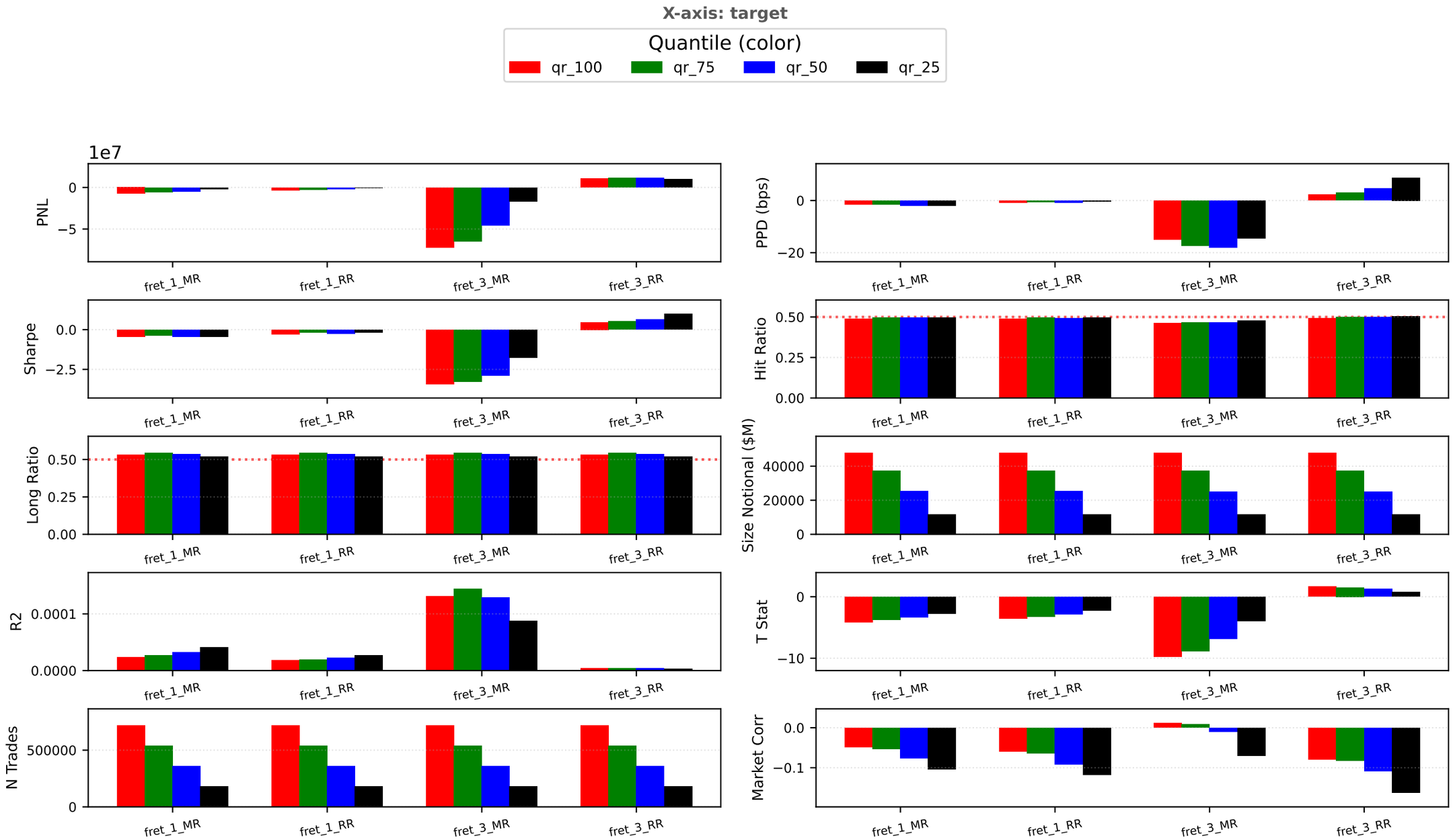

Window: 2019-01-02 → 2019-12-31 | Days: 252

Bar Plots | signal: pret_3_RR bet_size_col: betsize_cap200k

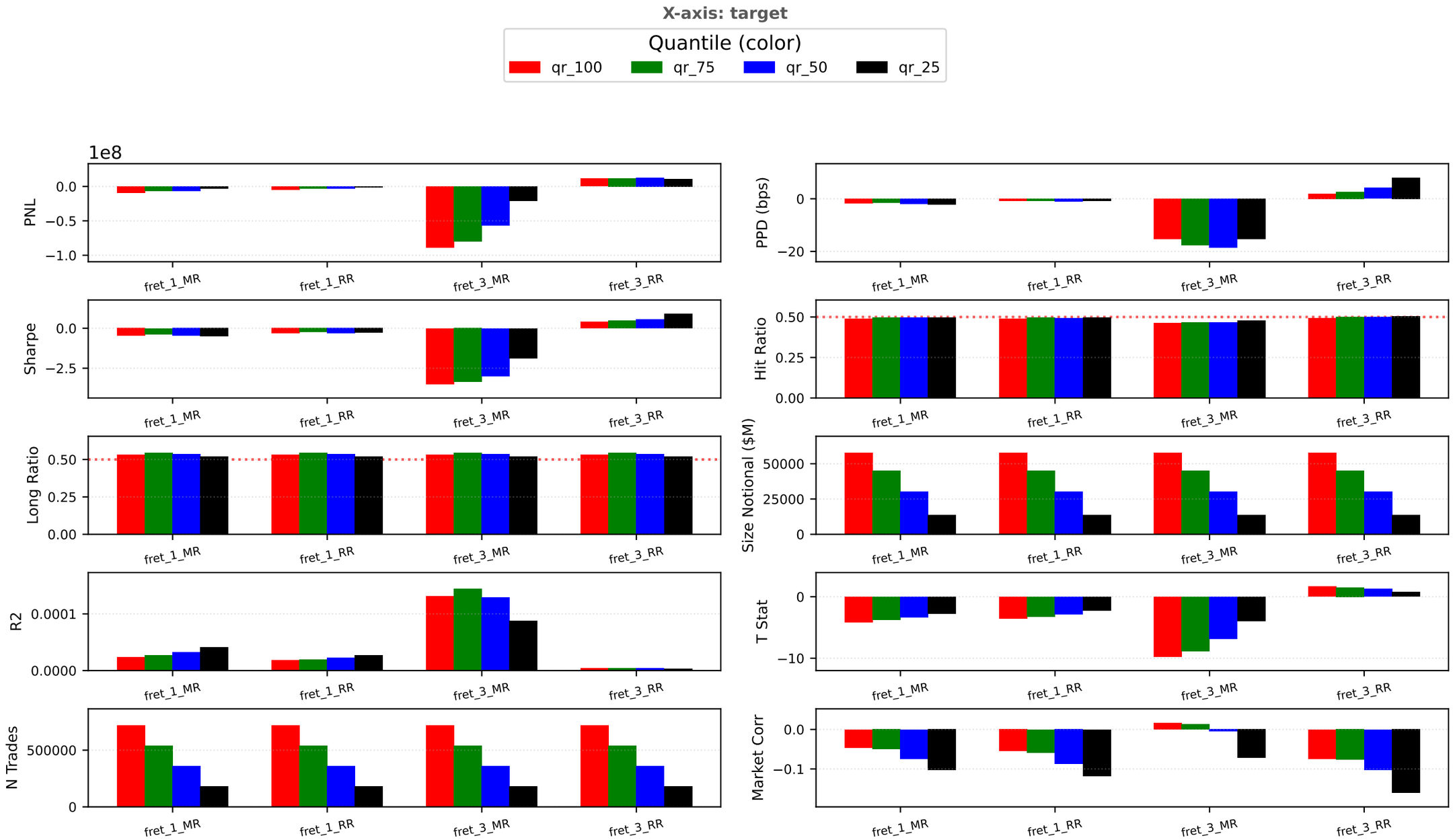

Window: 2019-01-02 → 2019-12-31 | Days: 252

Bar Plots | signal: pret_3_RR bet_size_col: betsize_cap250k

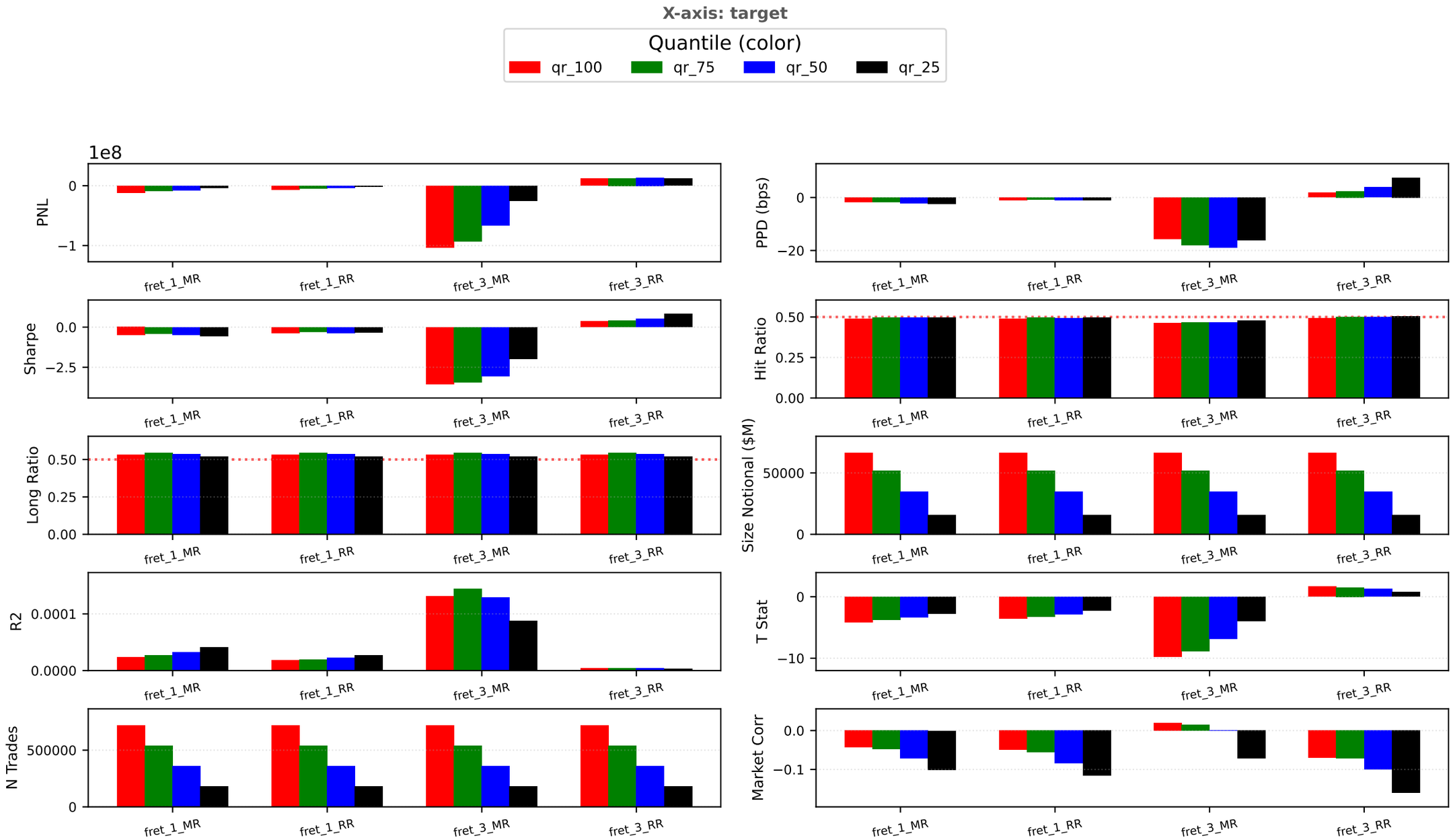

Bar Plots | signal: pret_3_RR bet_size_col: betsize_equal

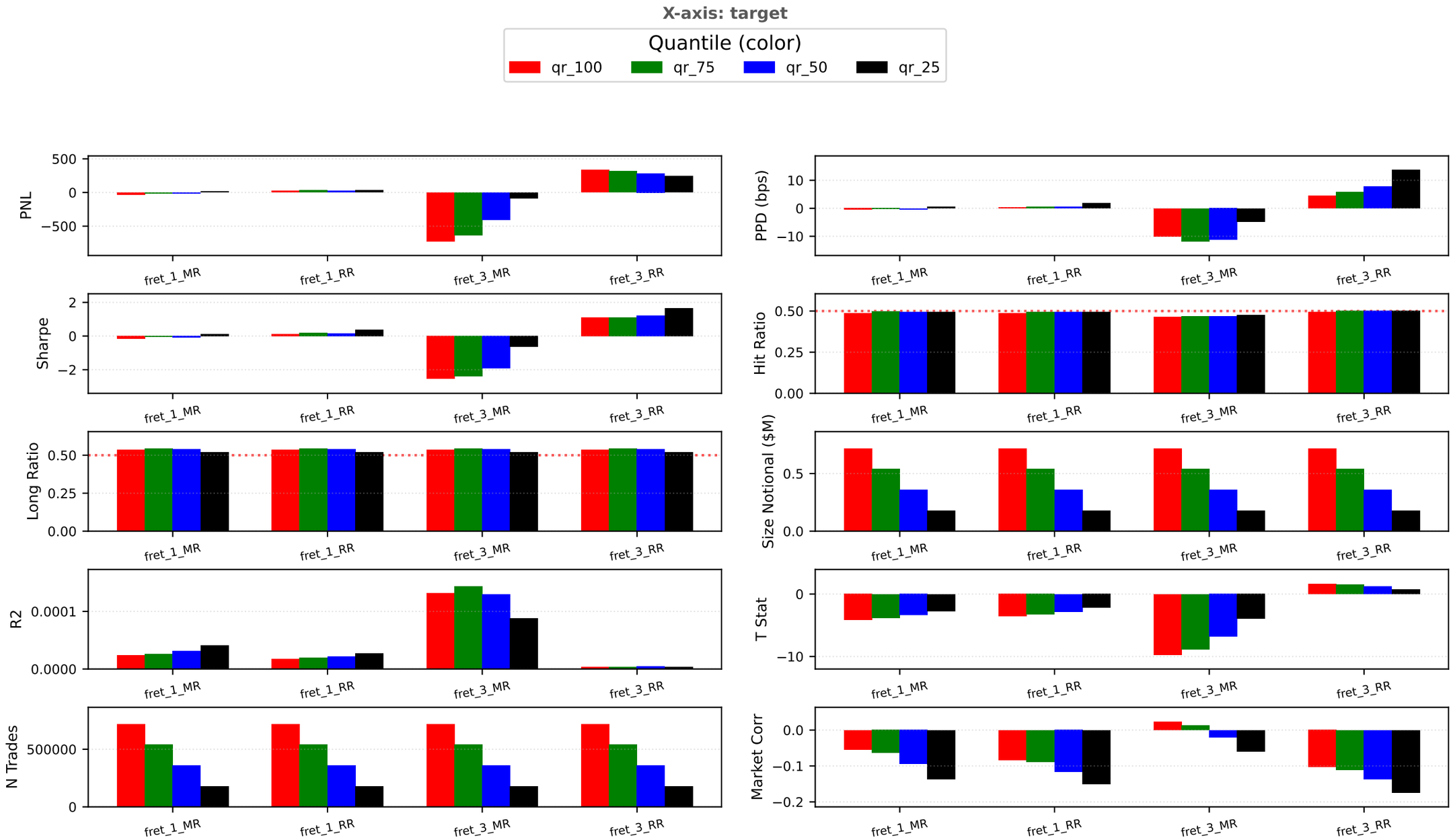

Window: 2019-01-02 → 2019-12-31 | Days: 252

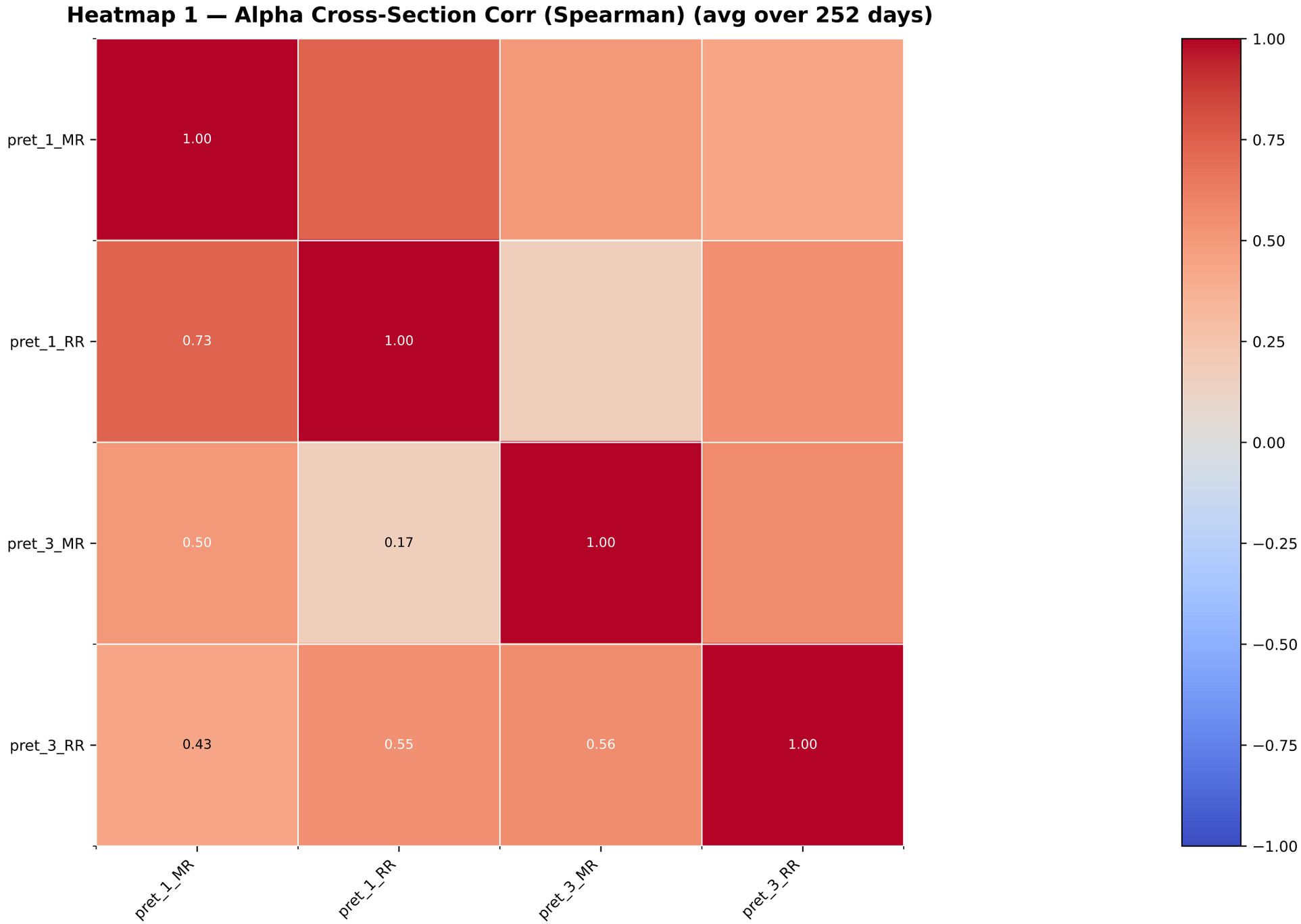

Window: 2019-01-02 → 2019-12-31 | Days: 252

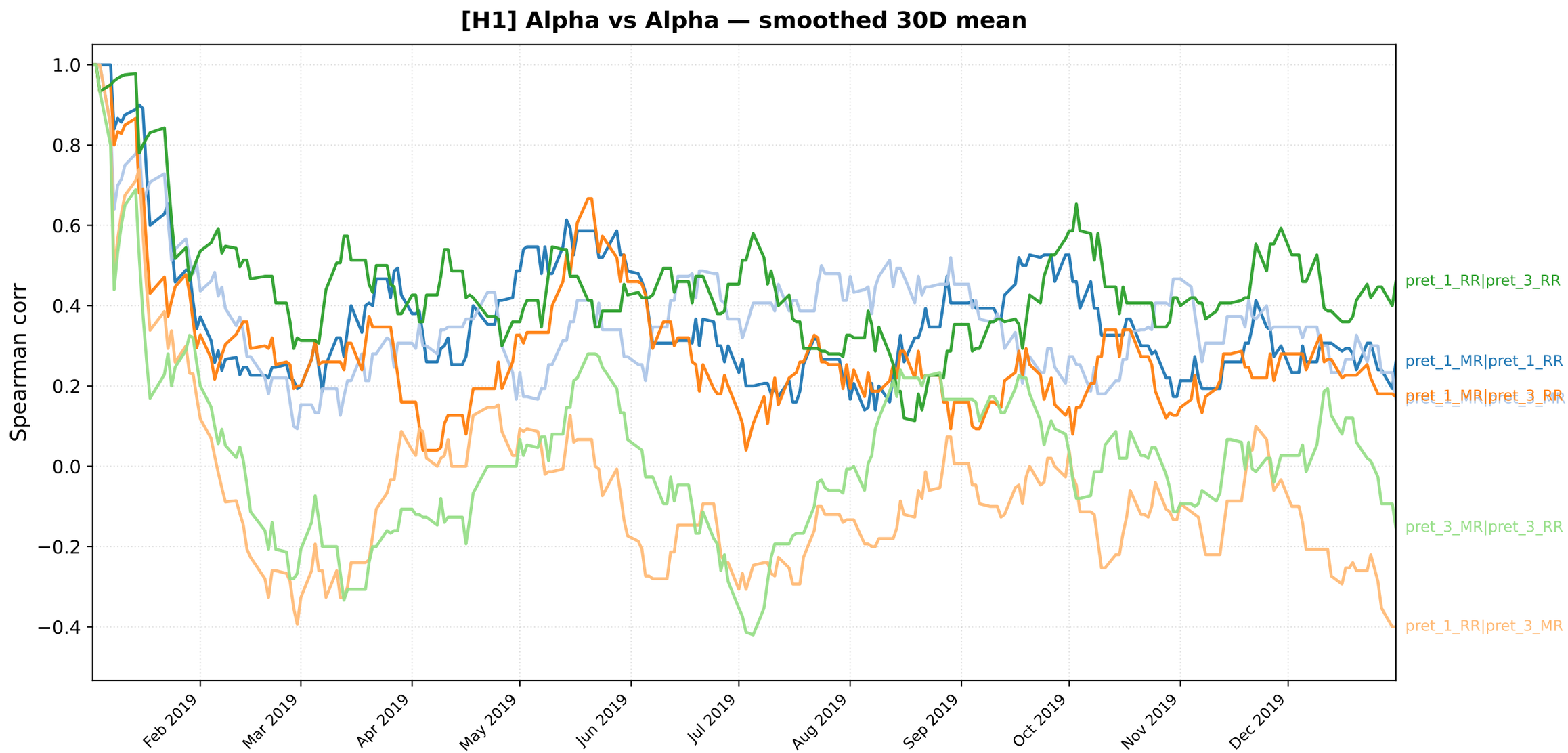

Heatmap 2 — Time-series Spearman corr of daily PnL (targets=fret_1_MR, bets=betsize_cap250k) [qr_100] (avg over 252 days)

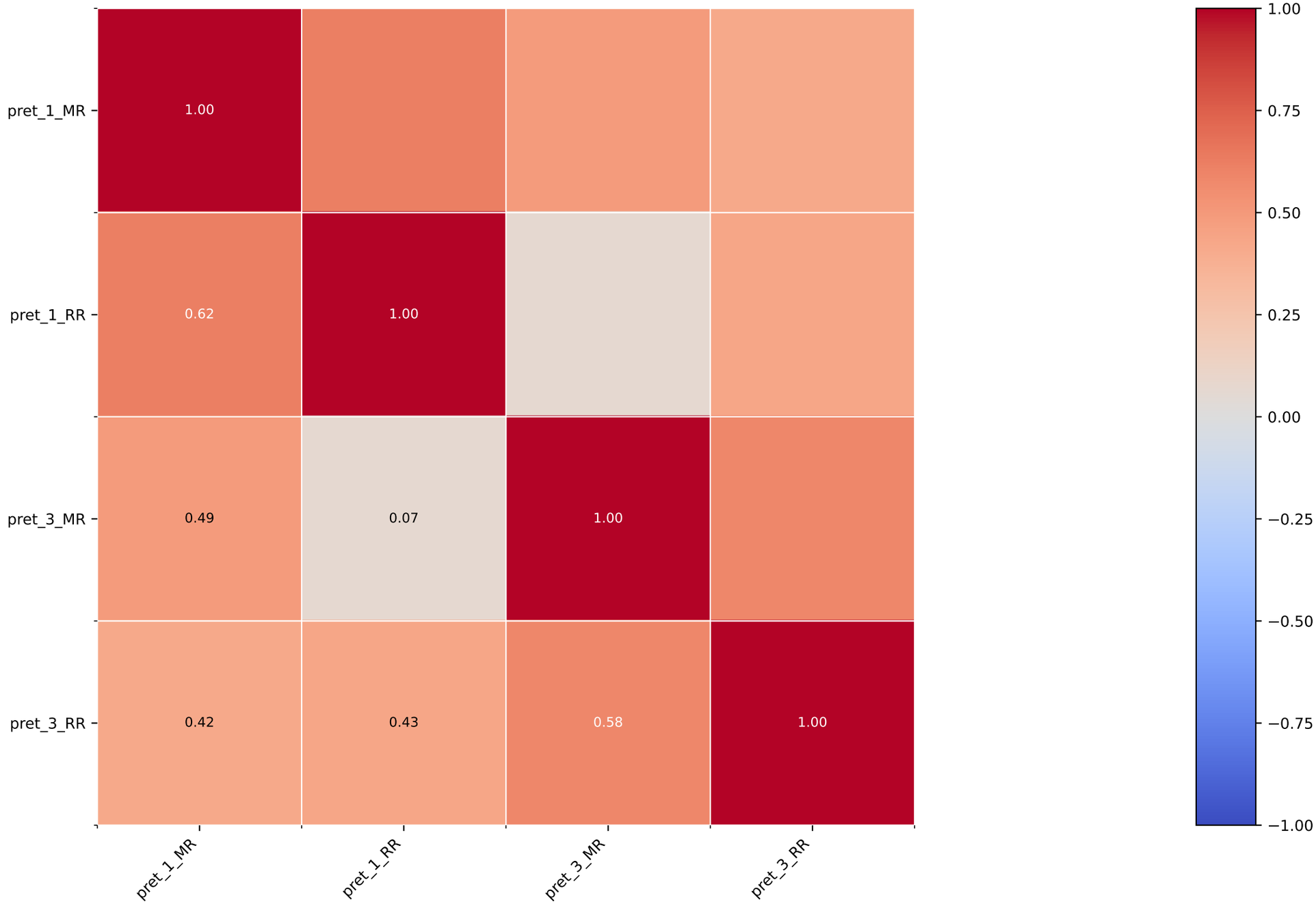

Window: 2019-01-02 → 2019-12-31 | Days: 252

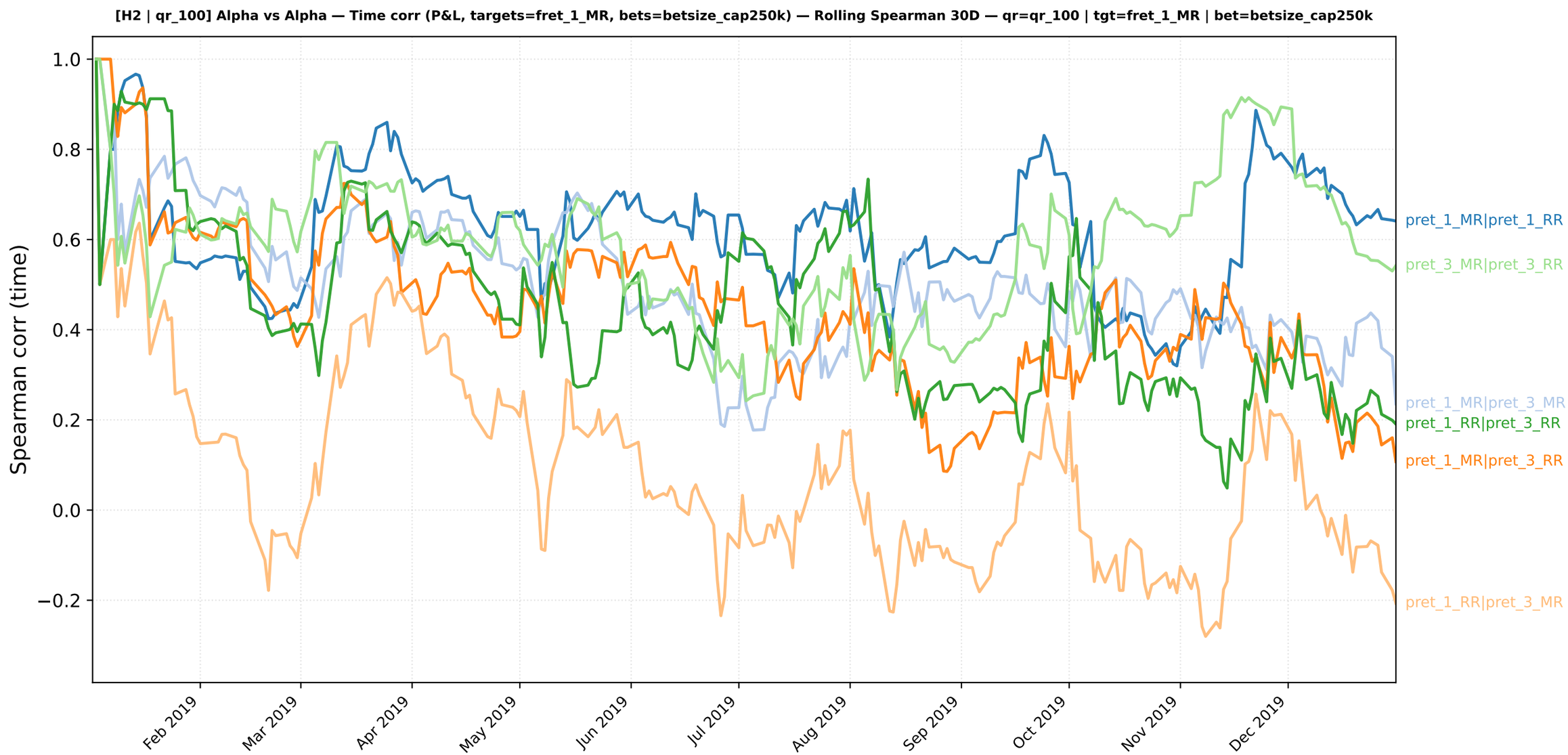

Heatmap 3 — Time-series Spearman corr of daily PnL vectors (targets=fret_1_MR, bets=betsize_cap250k) [qr_100] (days=252)

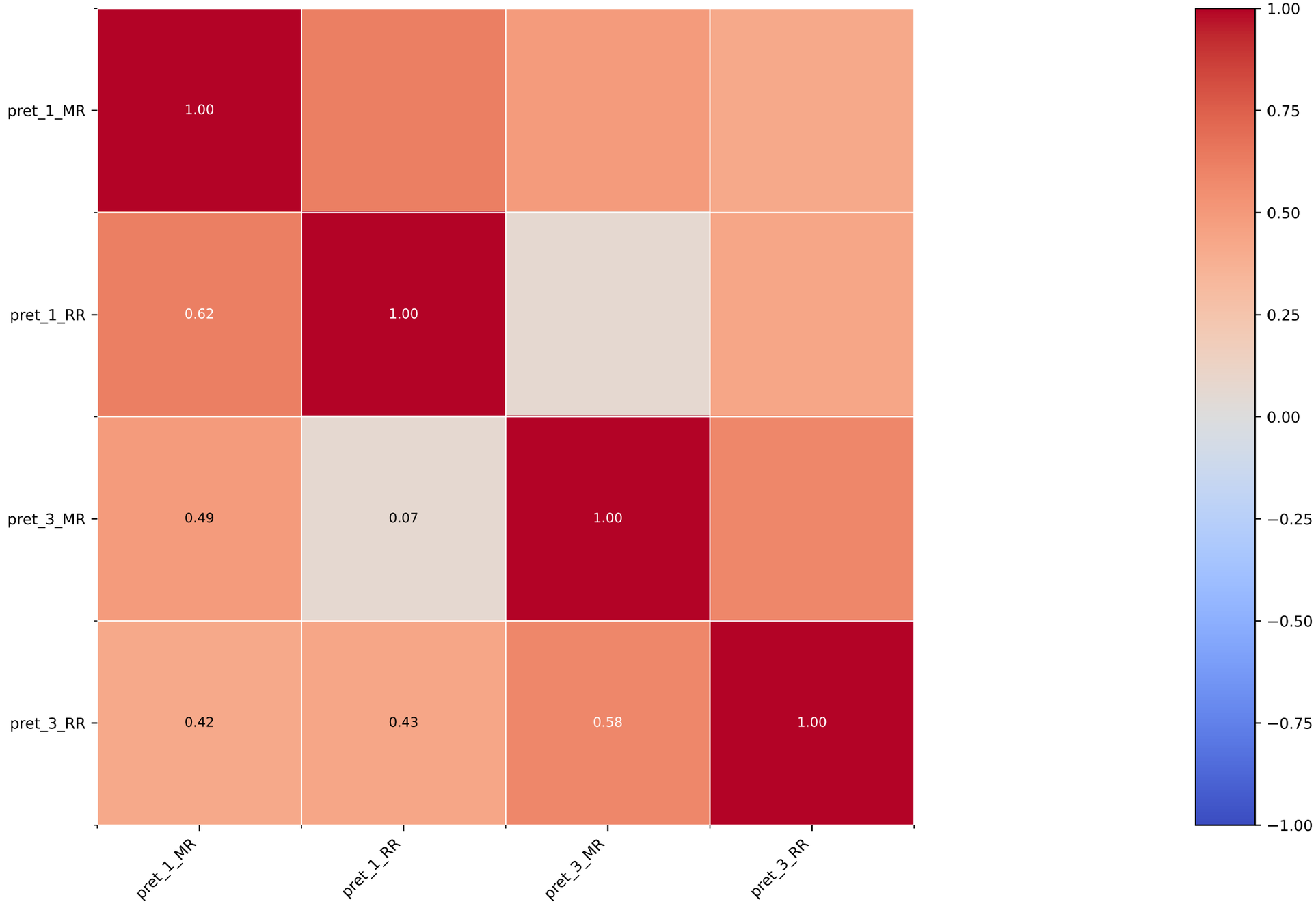

Window: 2019-01-02 → 2019-12-31 | Days: 252

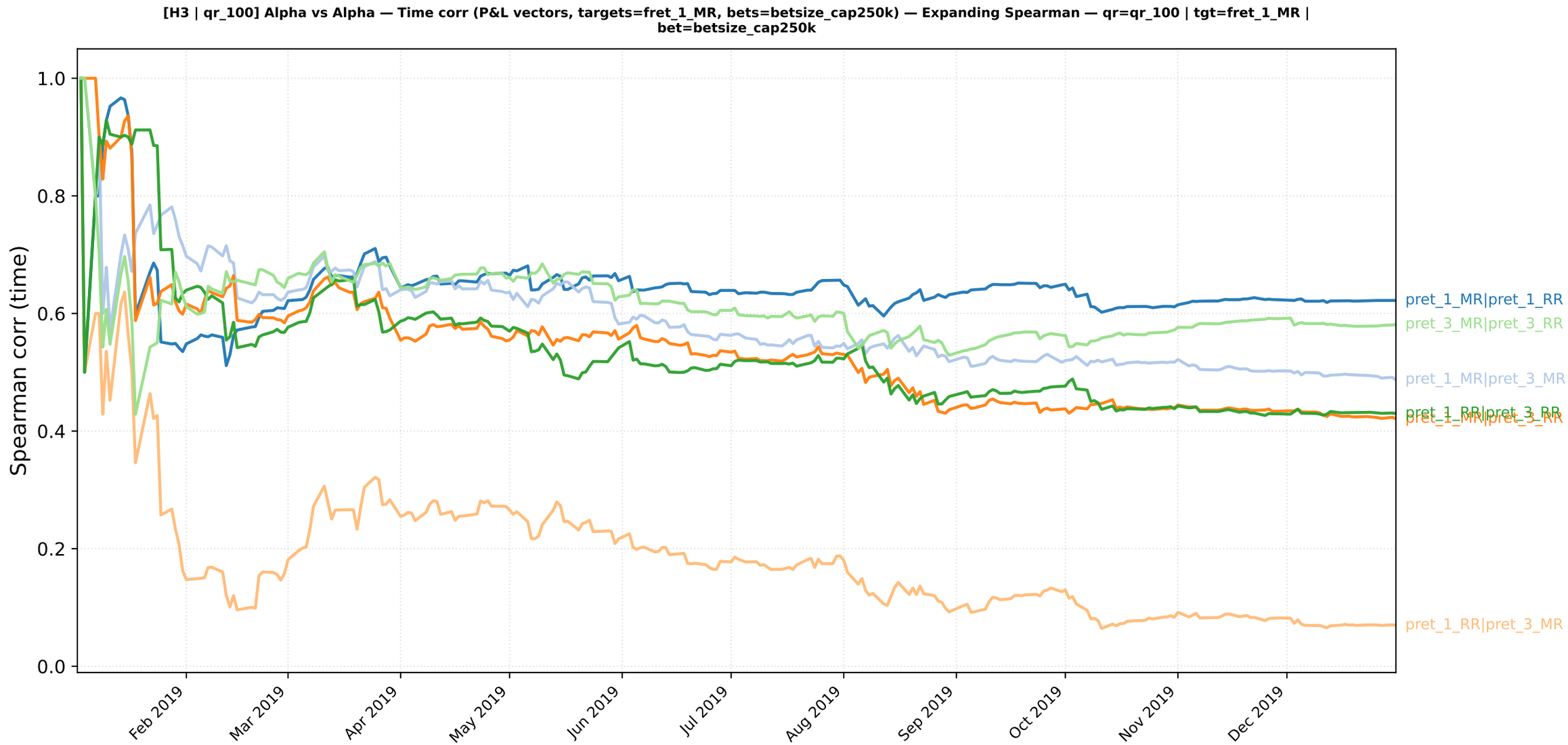

Heatmap 2 — Time-series Spearman corr of daily PnL (targets=fret_1_MR, bets=betsize_cap250k) [qr_75] (avg over 252 days)

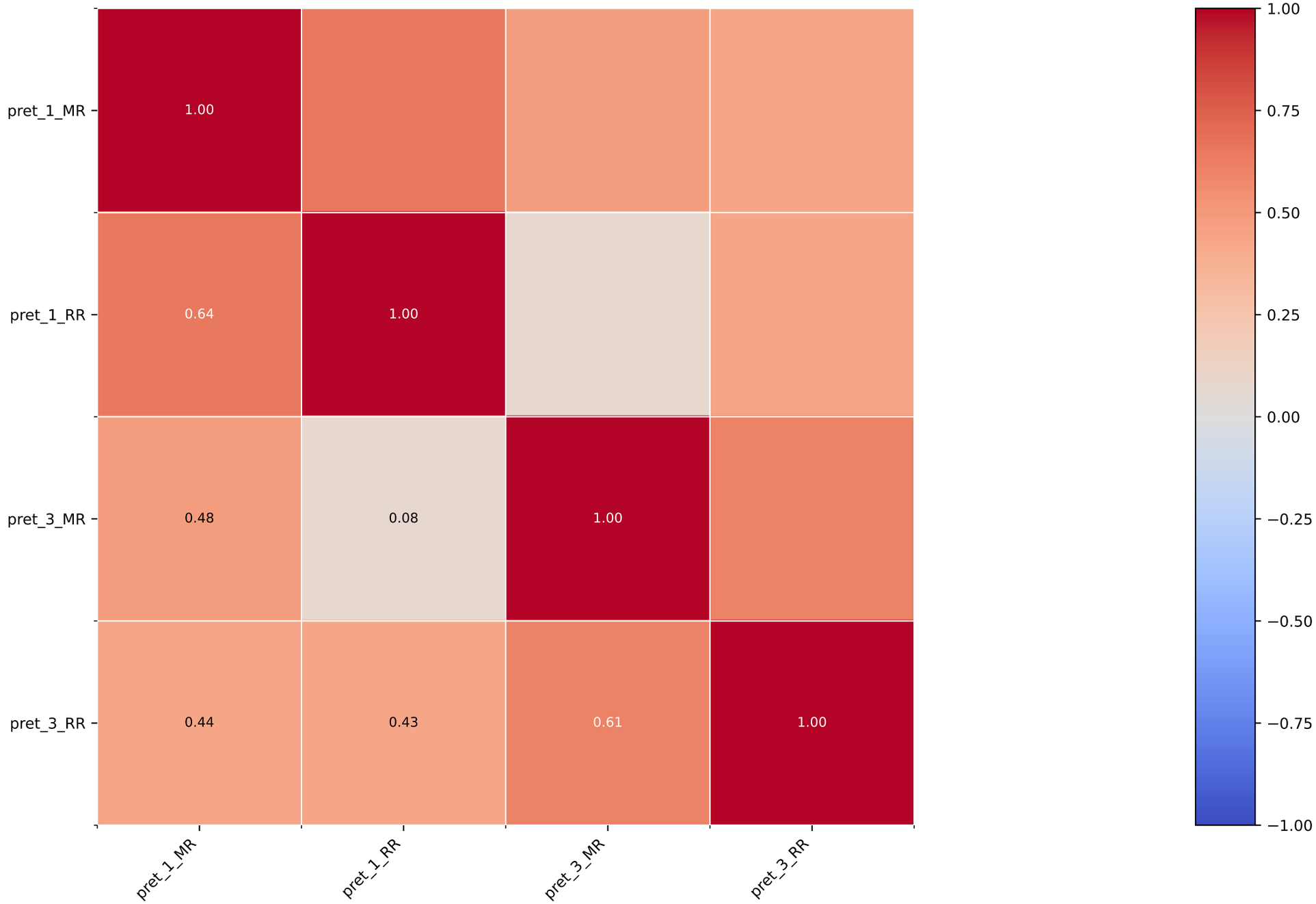

Window: 2019-01-02 → 2019-12-31 | Days: 252

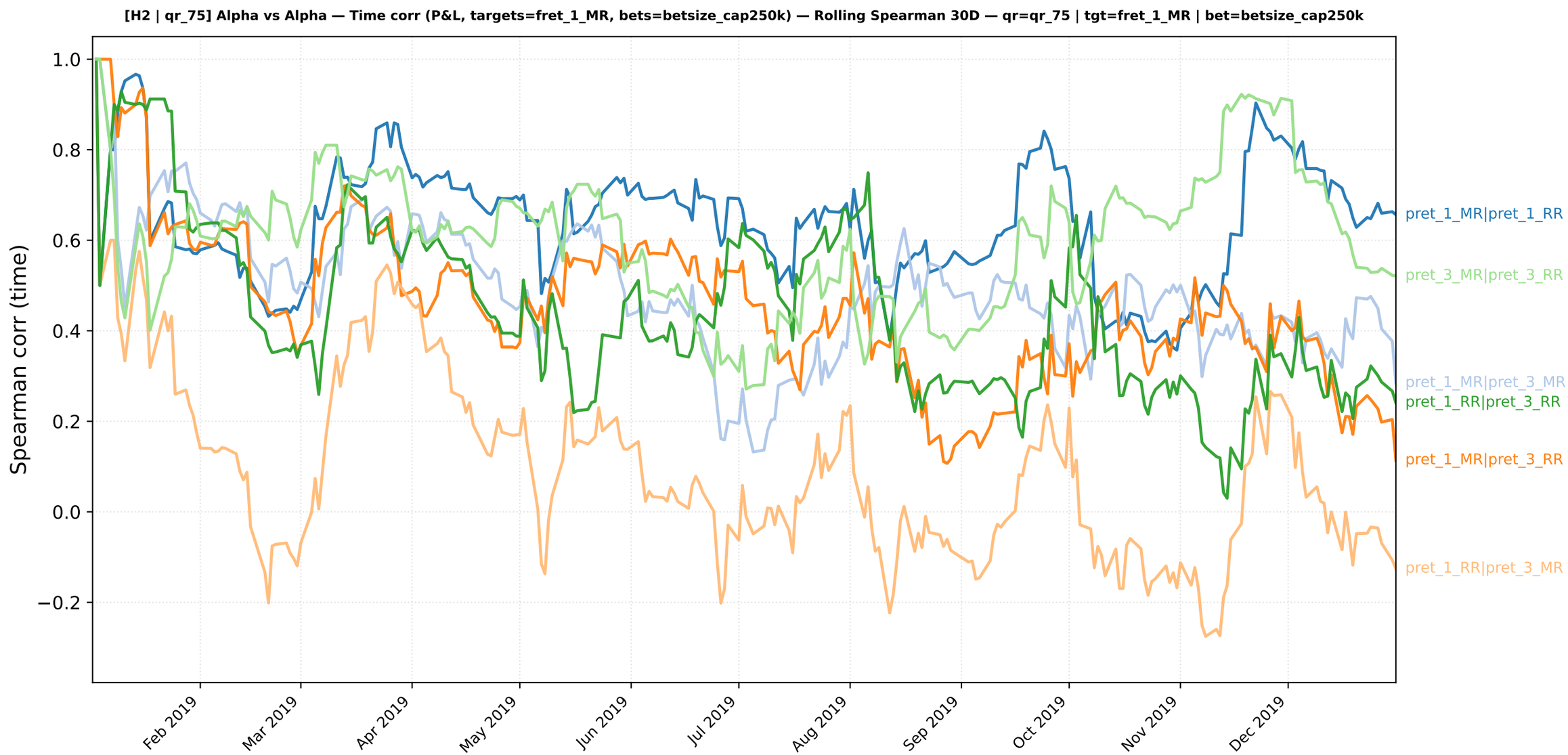

Heatmap 3 — Time-series Spearman corr of daily PnL vectors (targets=fret_1_MR, bets=betsize_cap250k) [qr_75] (days=252)

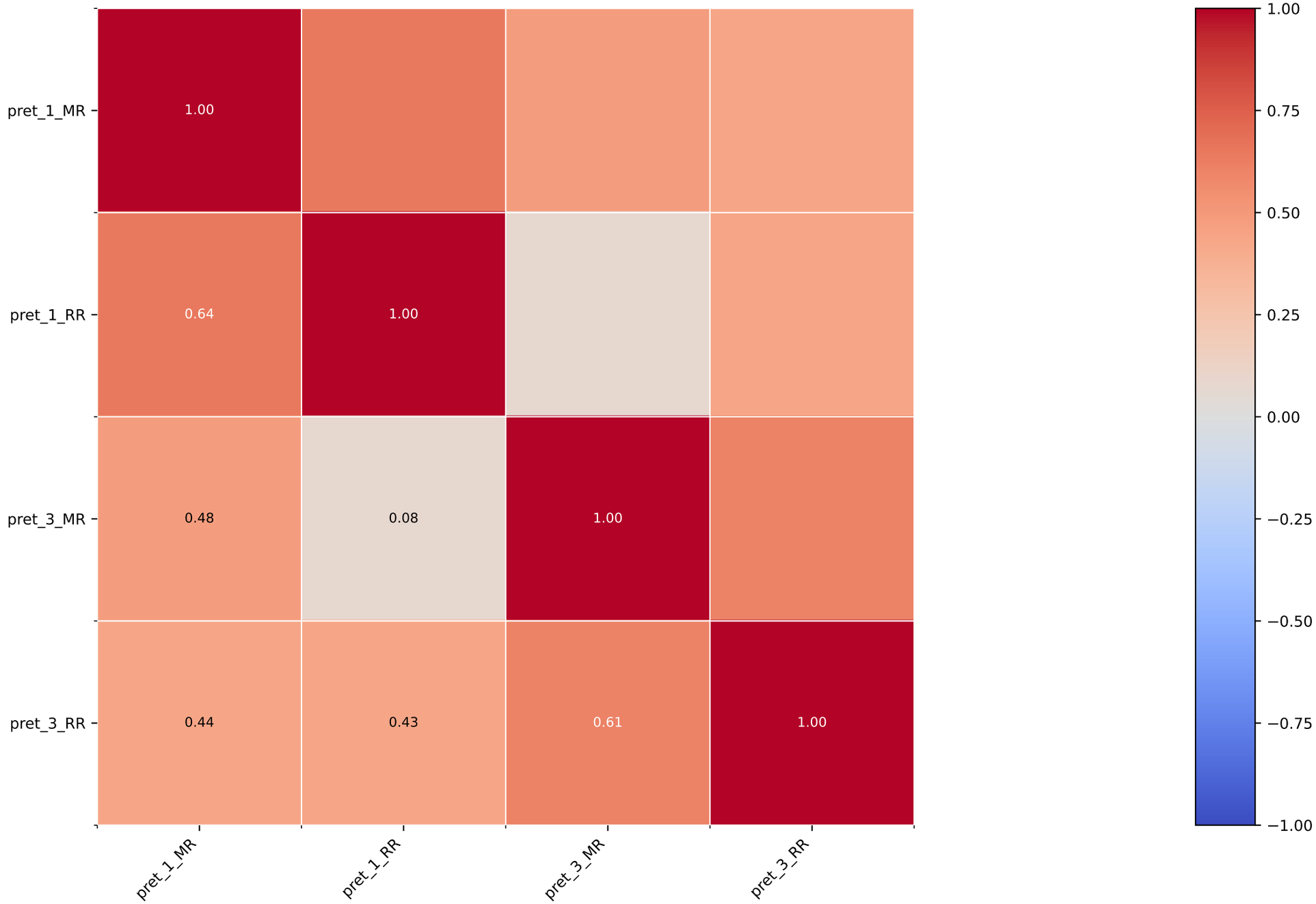

Window: 2019-01-02 → 2019-12-31 | Days: 252

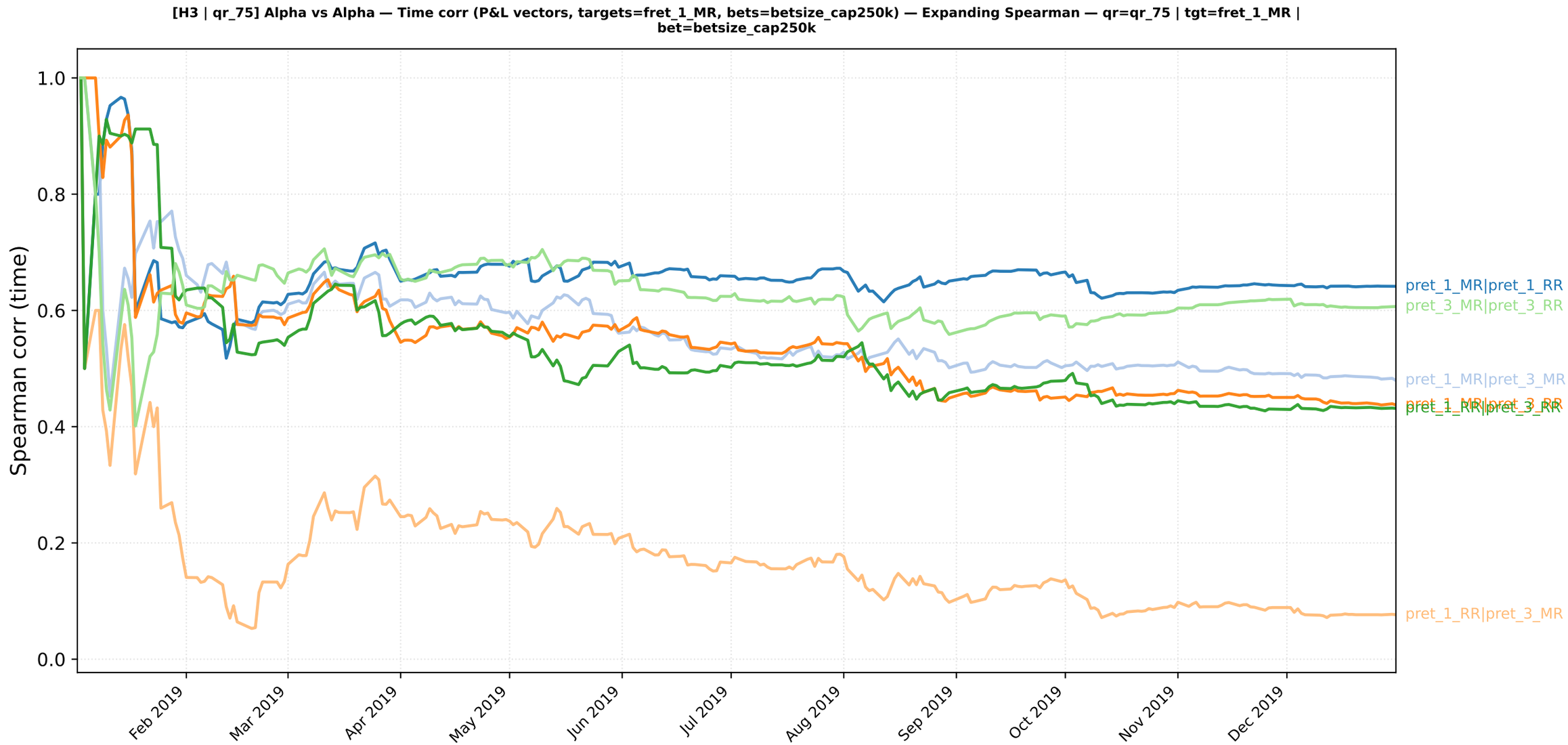

Heatmap 2 — Time-series Spearman corr of daily PnL (targets=fret_1_MR, bets=betsize_cap250k) [qr_50] (avg over 252 days)

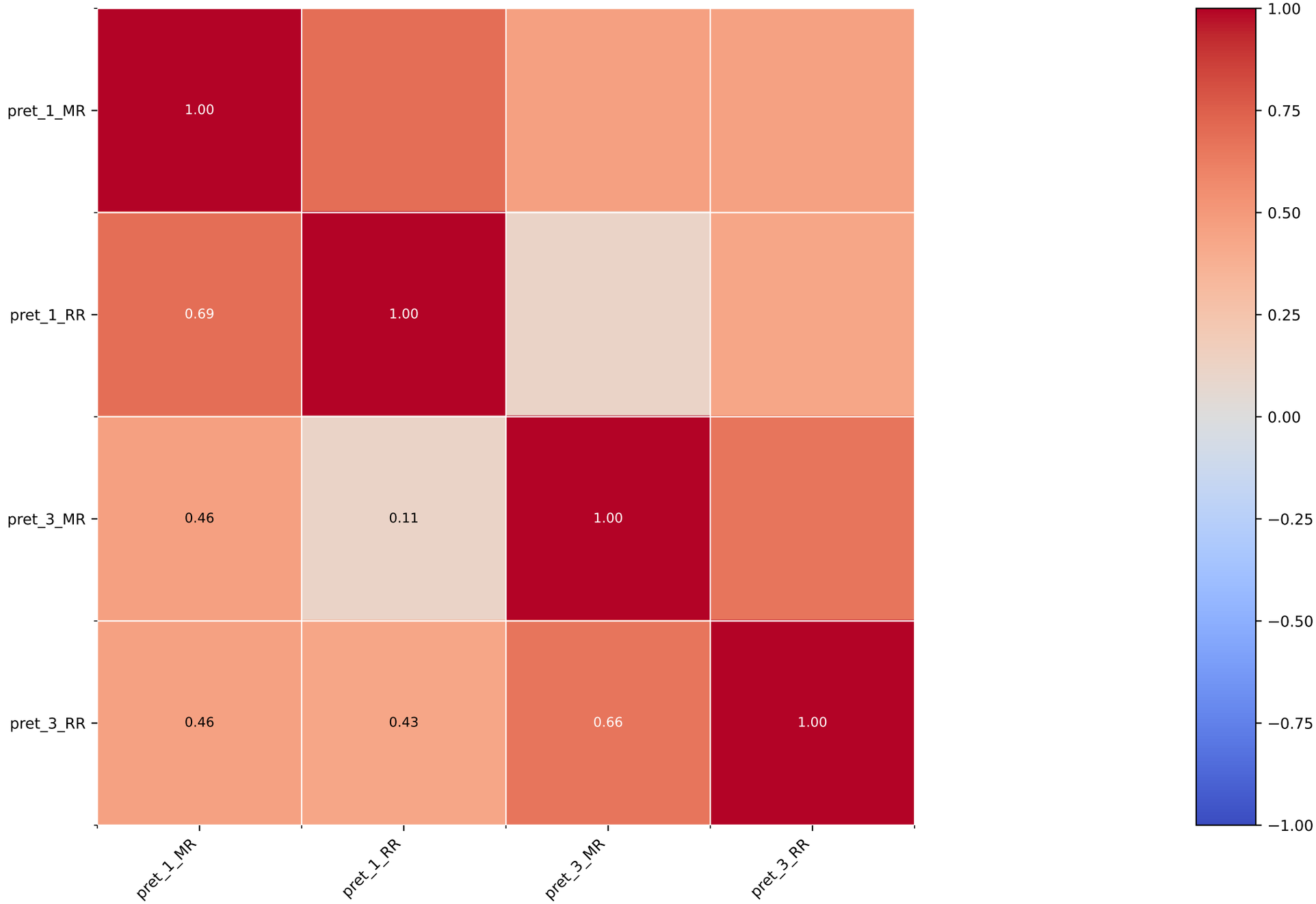

Window: 2019-01-02 → 2019-12-31 | Days: 252

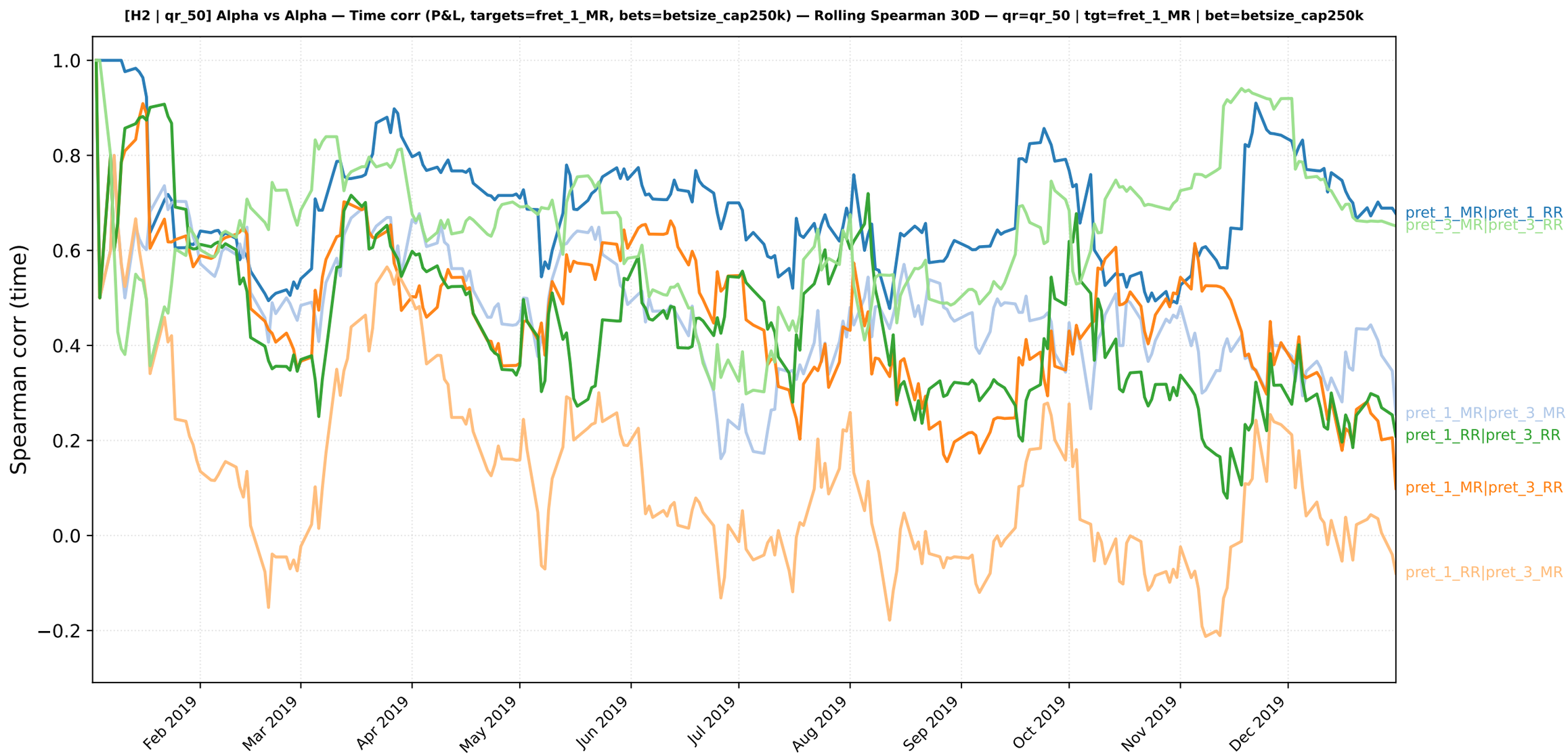

Heatmap 3 — Time-series Spearman corr of daily PnL vectors (targets=fret_1_MR, bets=betsize_cap250k) [qr_50] (days=252)

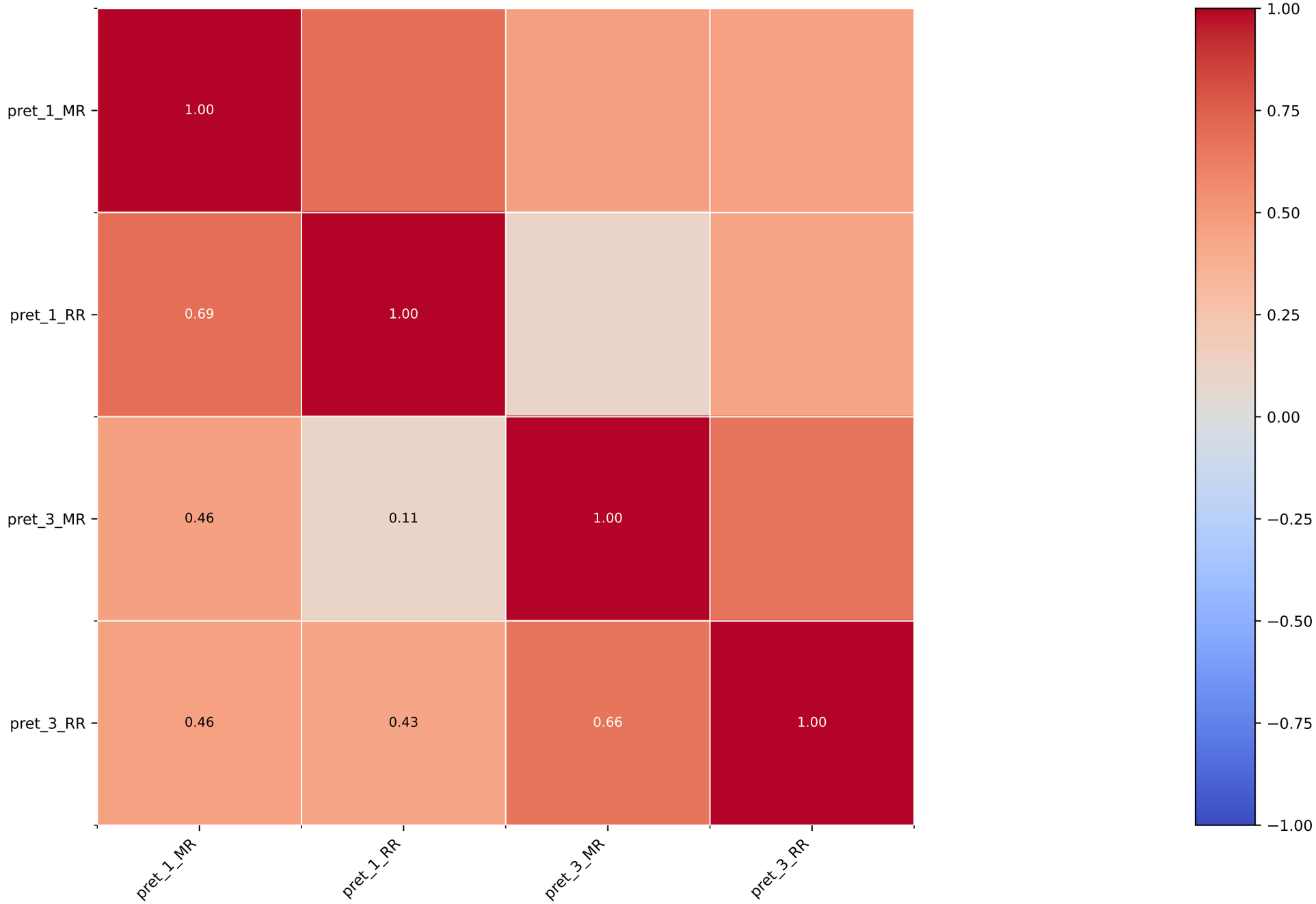

Window: 2019-01-02 → 2019-12-31 | Days: 252

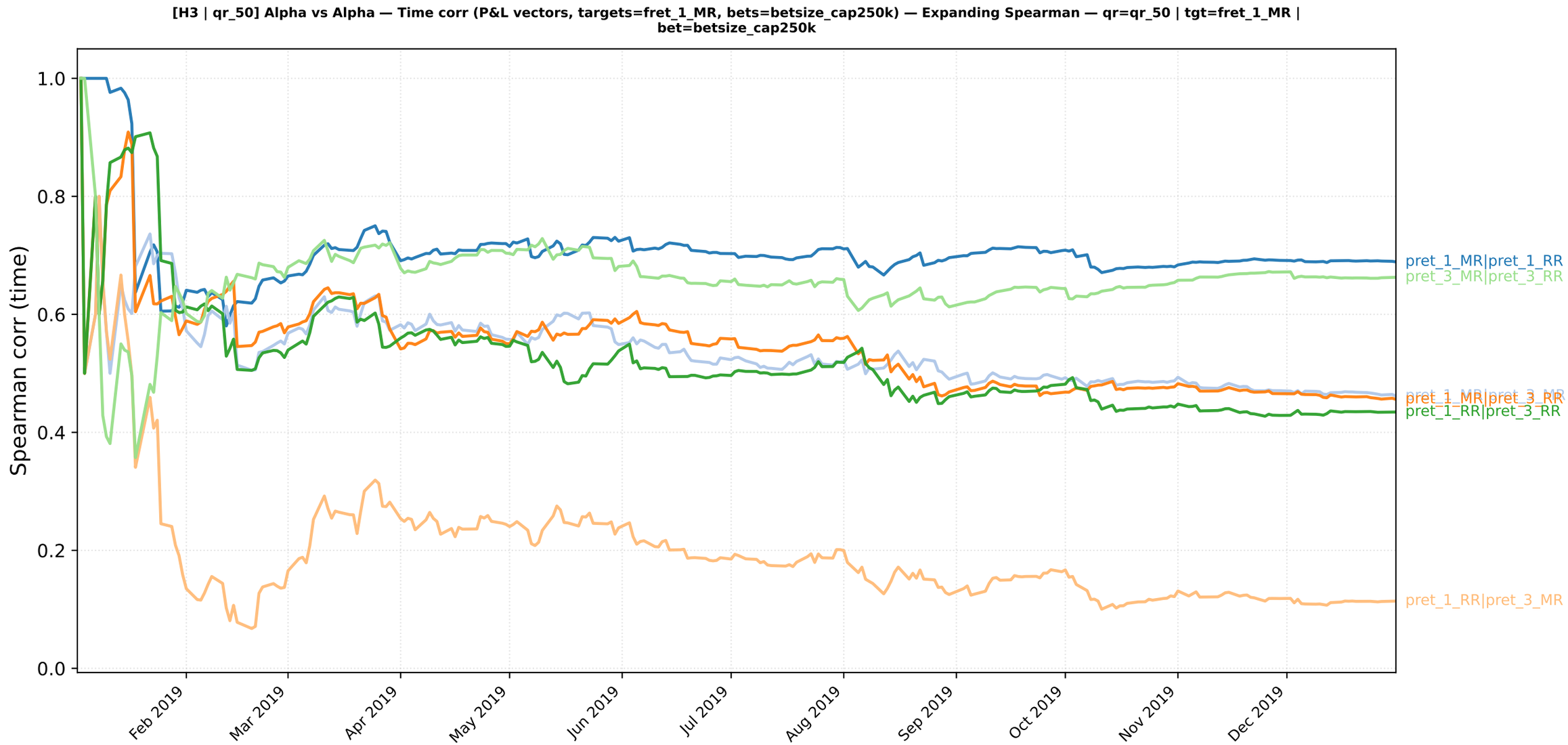

Heatmap 2 — Time-series Spearman corr of daily PnL (targets=fret_1_MR, bets=betsize_cap250k) [qr_25] (avg over 252 days)

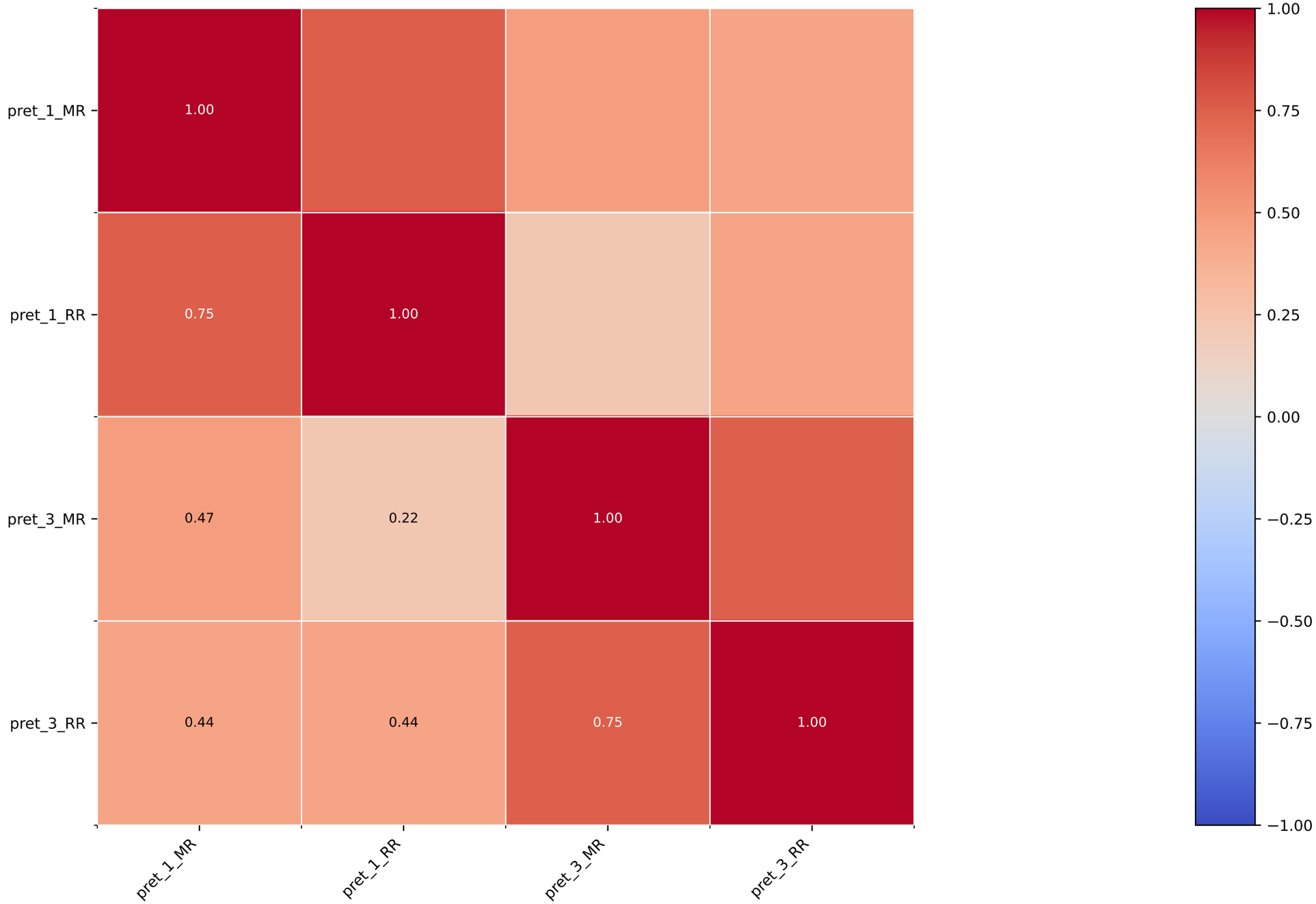

Window: 2019-01-02 → 2019-12-31 | Days: 252

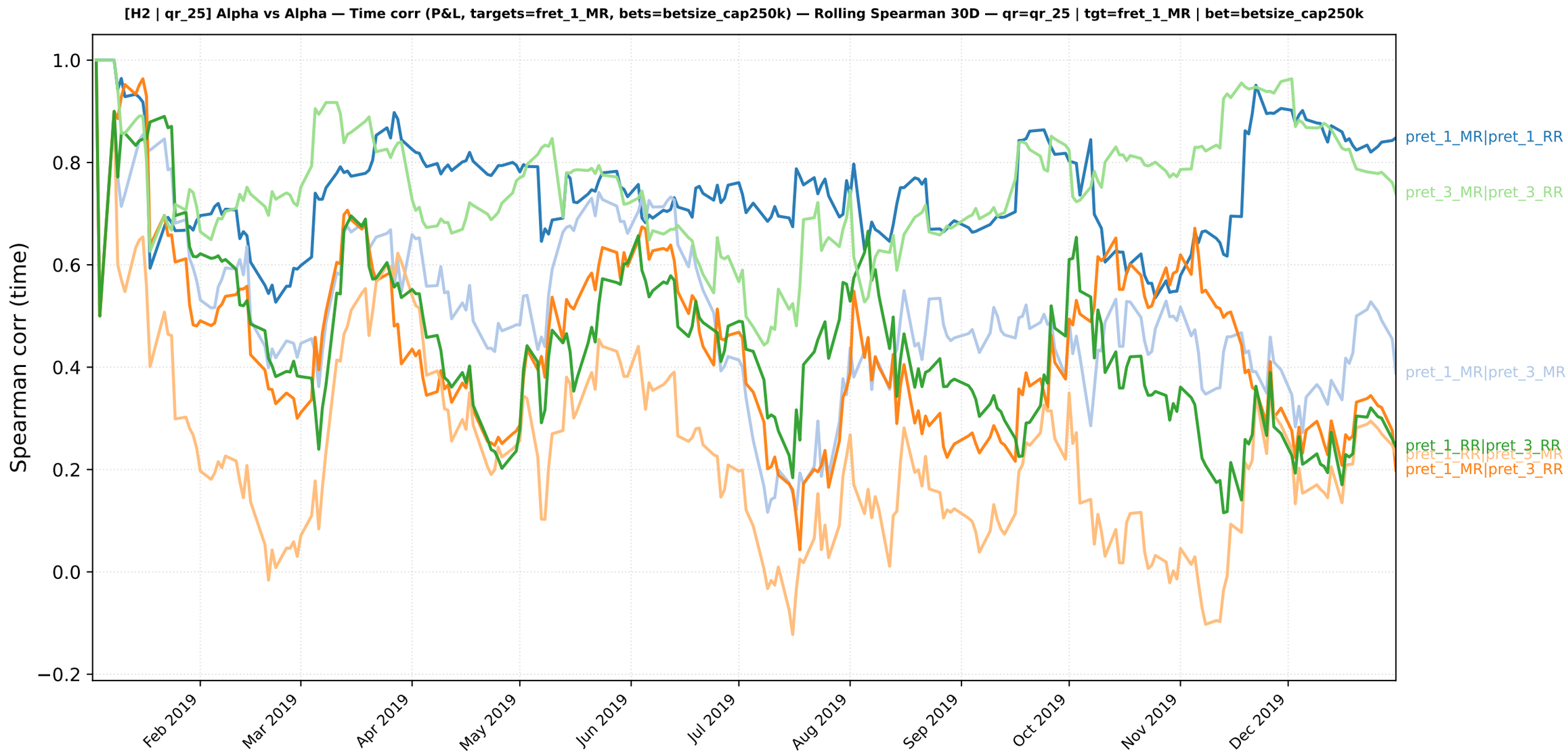

Heatmap 3 — Time-series Spearman corr of daily PnL vectors (targets=fret_1_MR, bets=betsize_cap250k) [qr_25] (days=252)

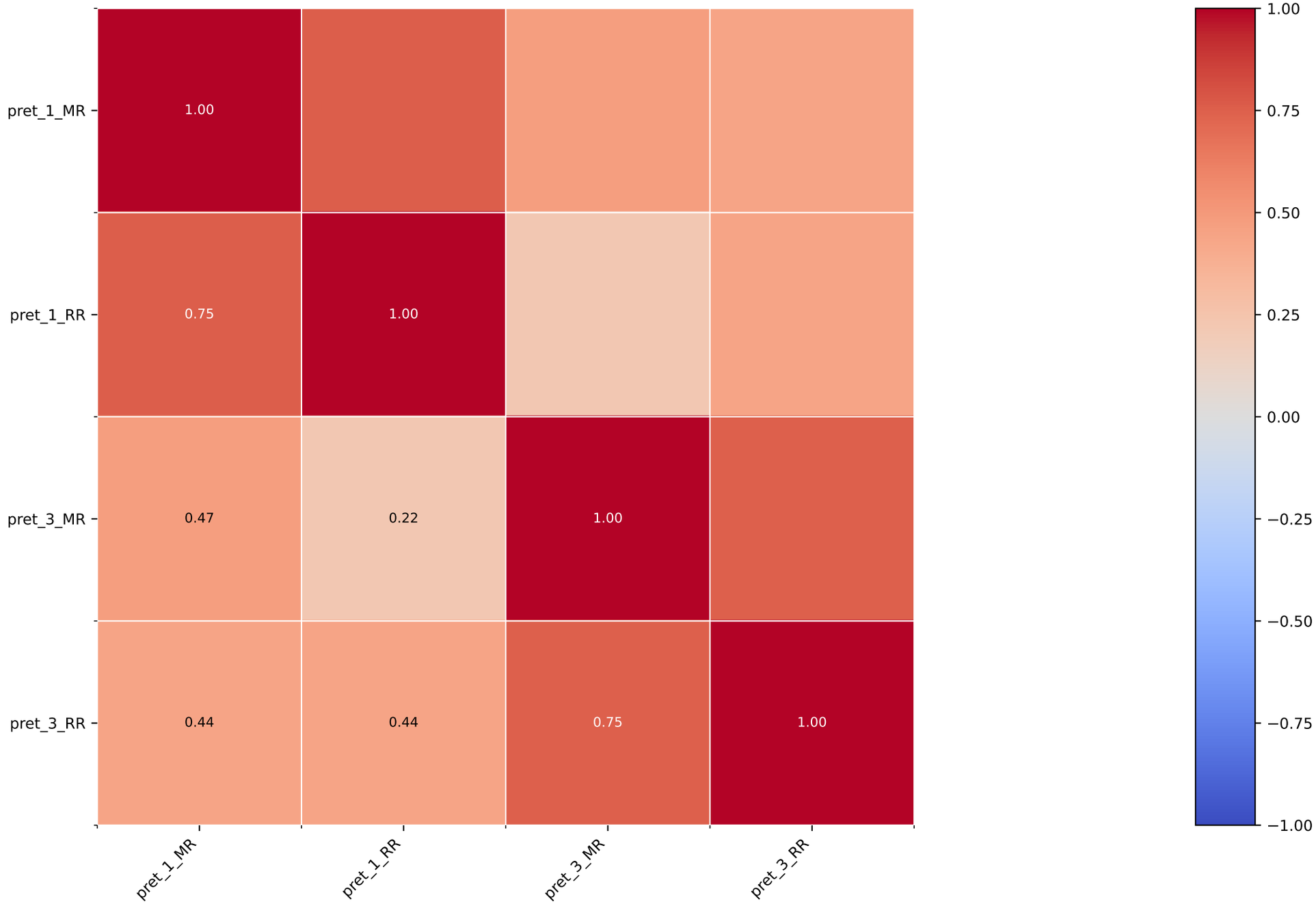

Window: 2019-01-02 → 2019-12-31 | Days: 252

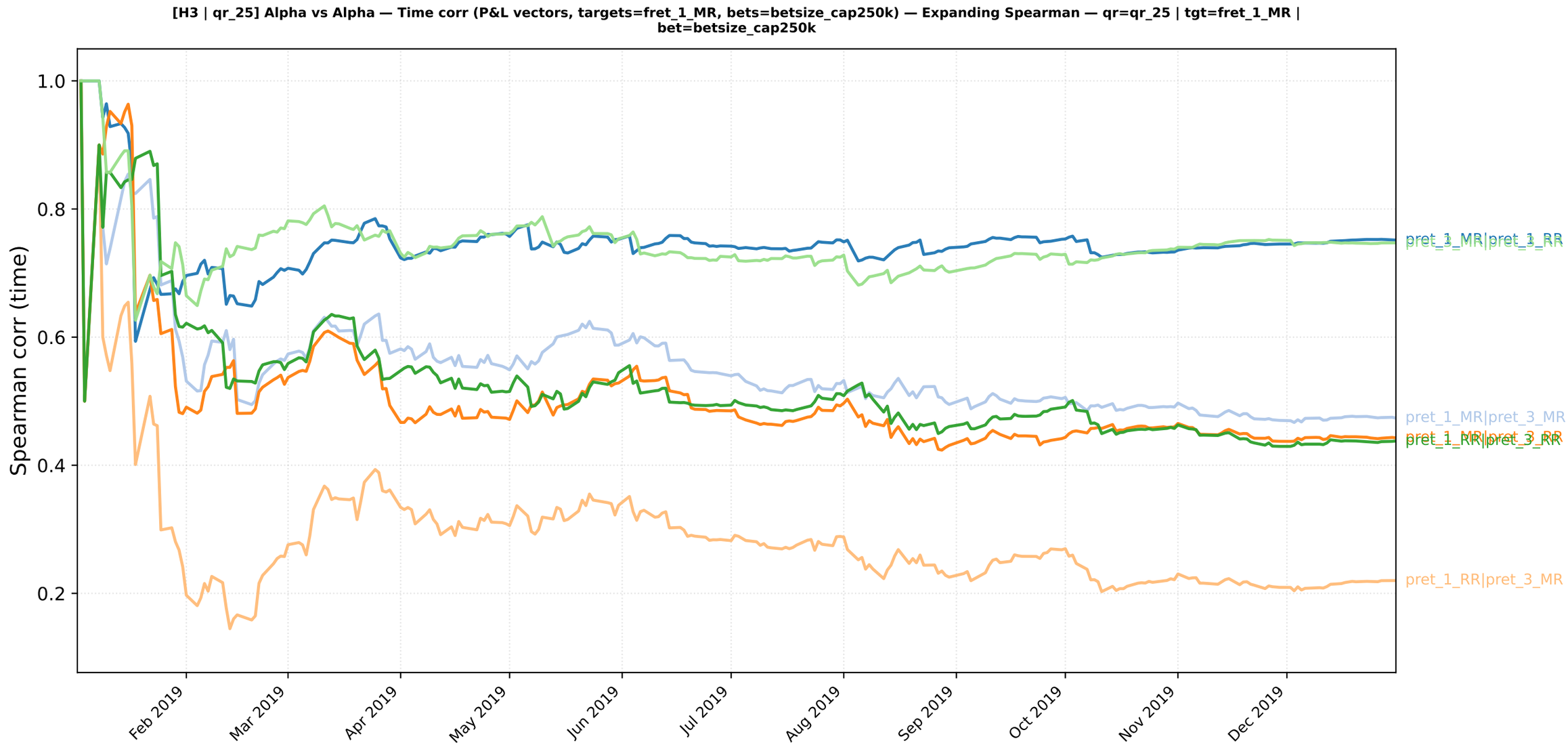

Window: 2019-01-02 → 2019-12-31 | Days: 252

fret_1_MR | pret_1_MR | betsize_cap150k — Temporal metrics

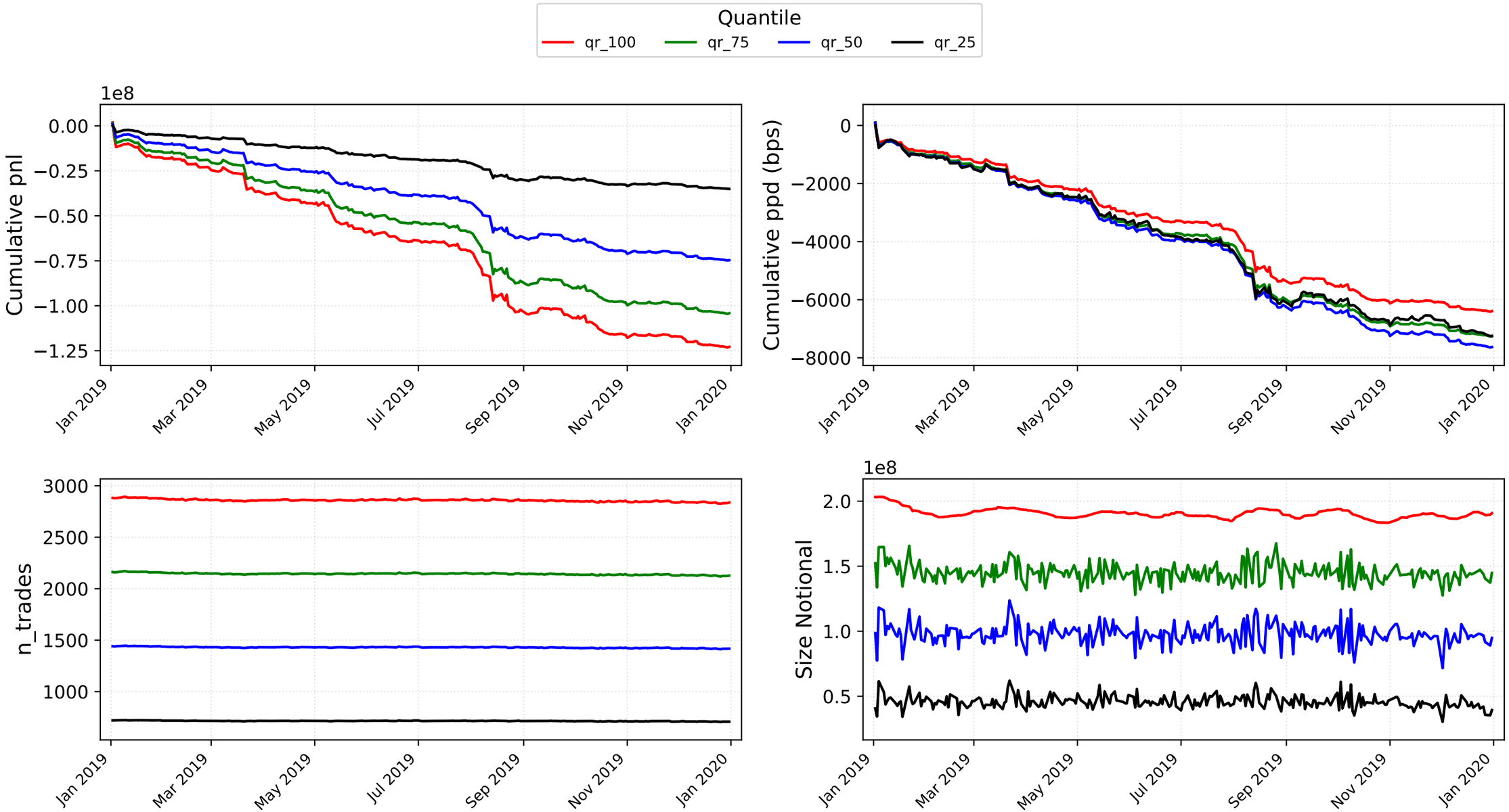

Window: 2019-01-02 → 2019-12-31 | Days: 252

fret_1_MR | pret_1_MR | betsize_cap200k — Temporal metrics

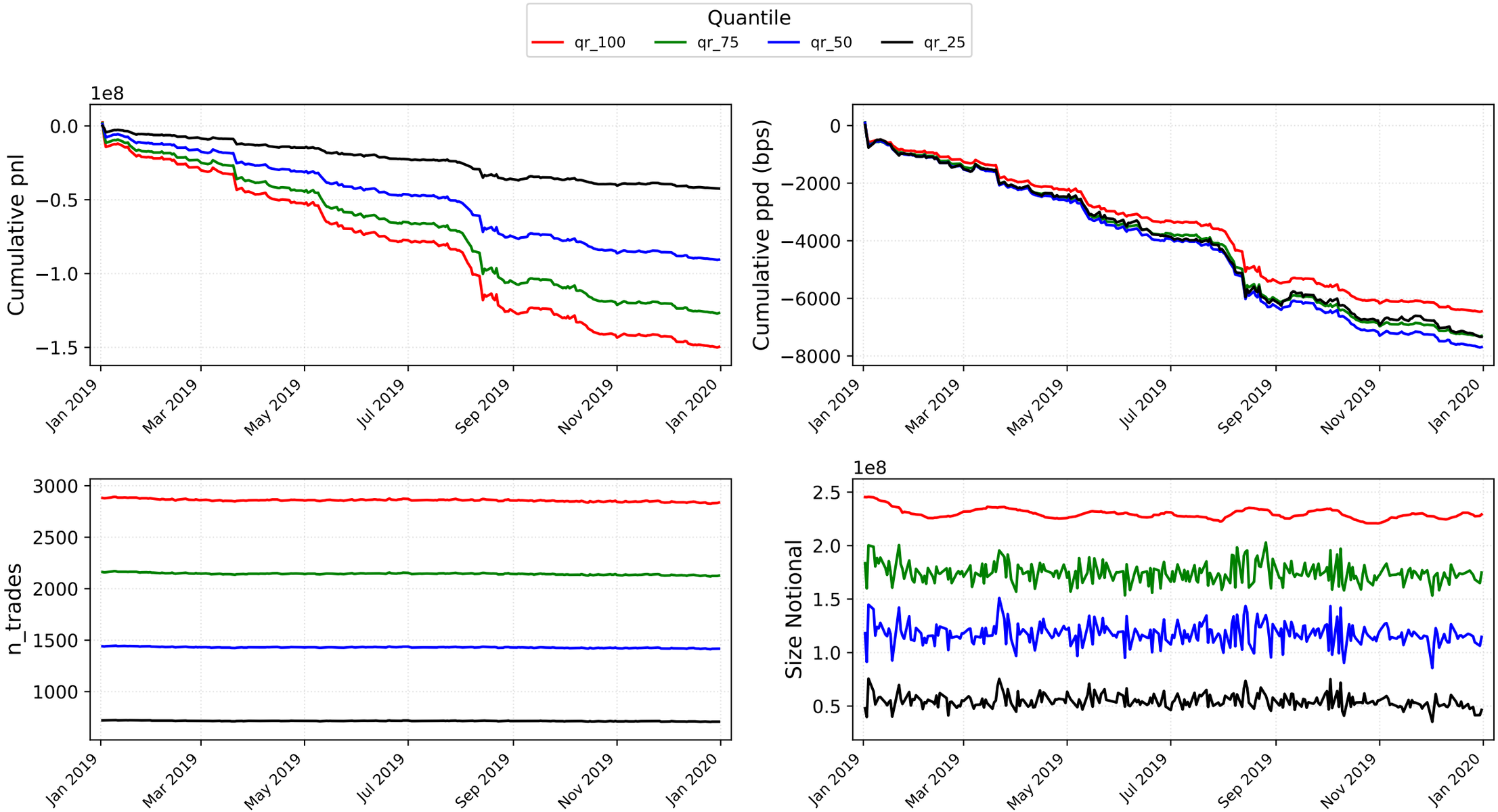

Window: 2019-01-02 → 2019-12-31 | Days: 252

fret_1_MR | pret_1_MR | betsize_cap250k — Temporal metrics

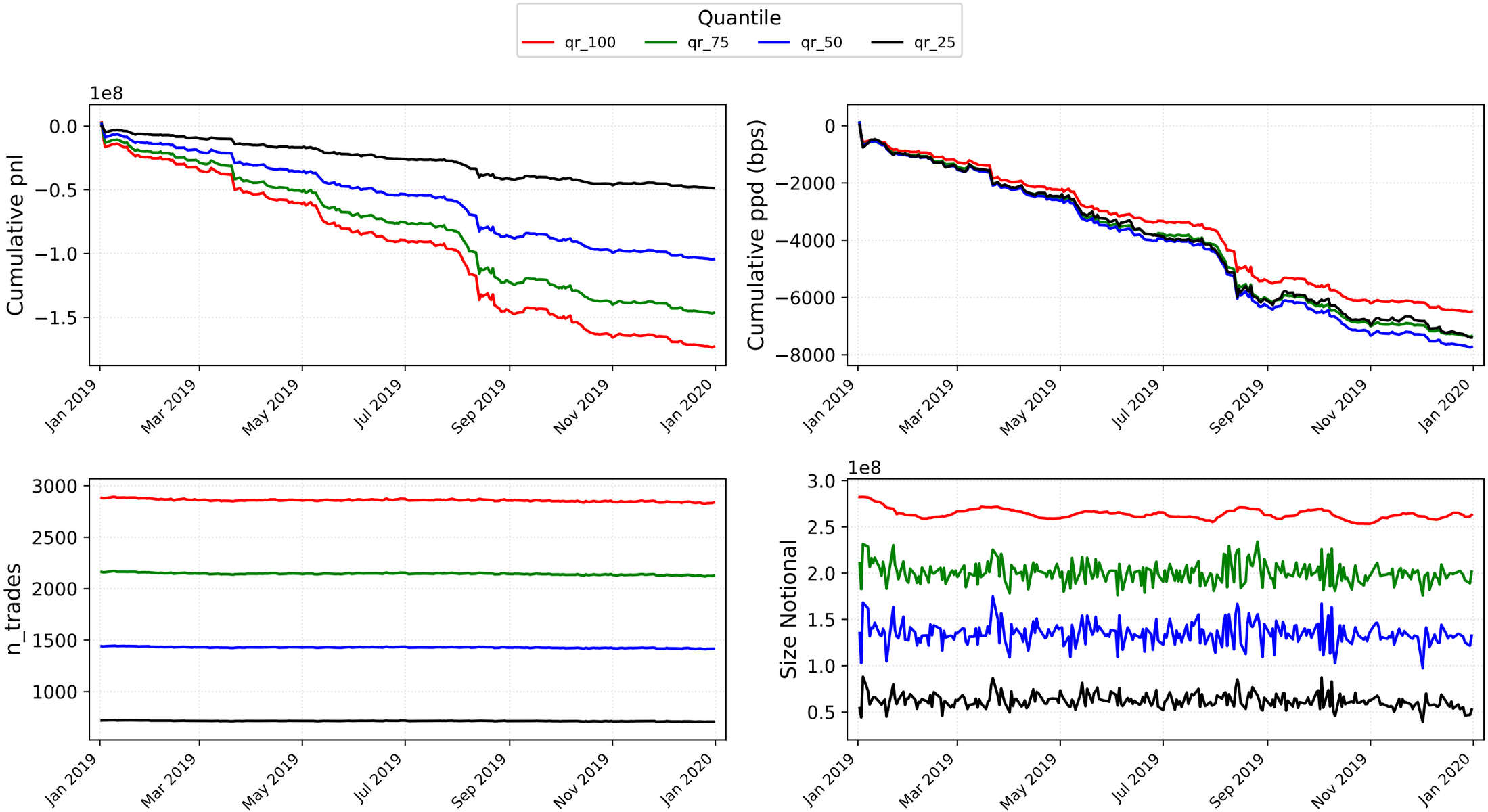

Window: 2019-01-02 → 2019-12-31 | Days: 252

fret_1_MR | pret_1_MR | betsize_equal — Temporal metrics

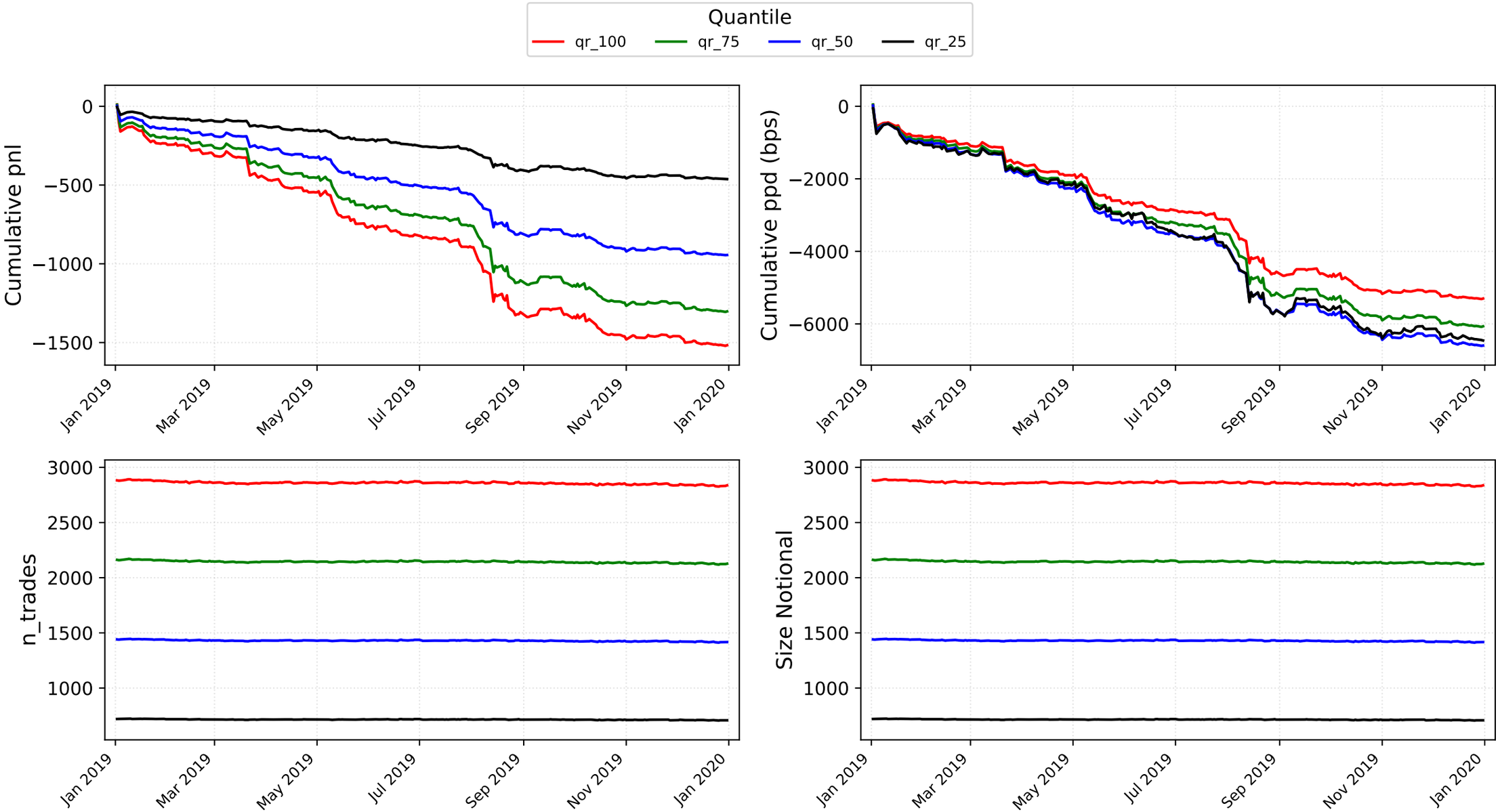

Window: 2019-01-02 → 2019-12-31 | Days: 252

fret_1_MR | pret_1_RR | betsize_cap150k — Temporal metrics

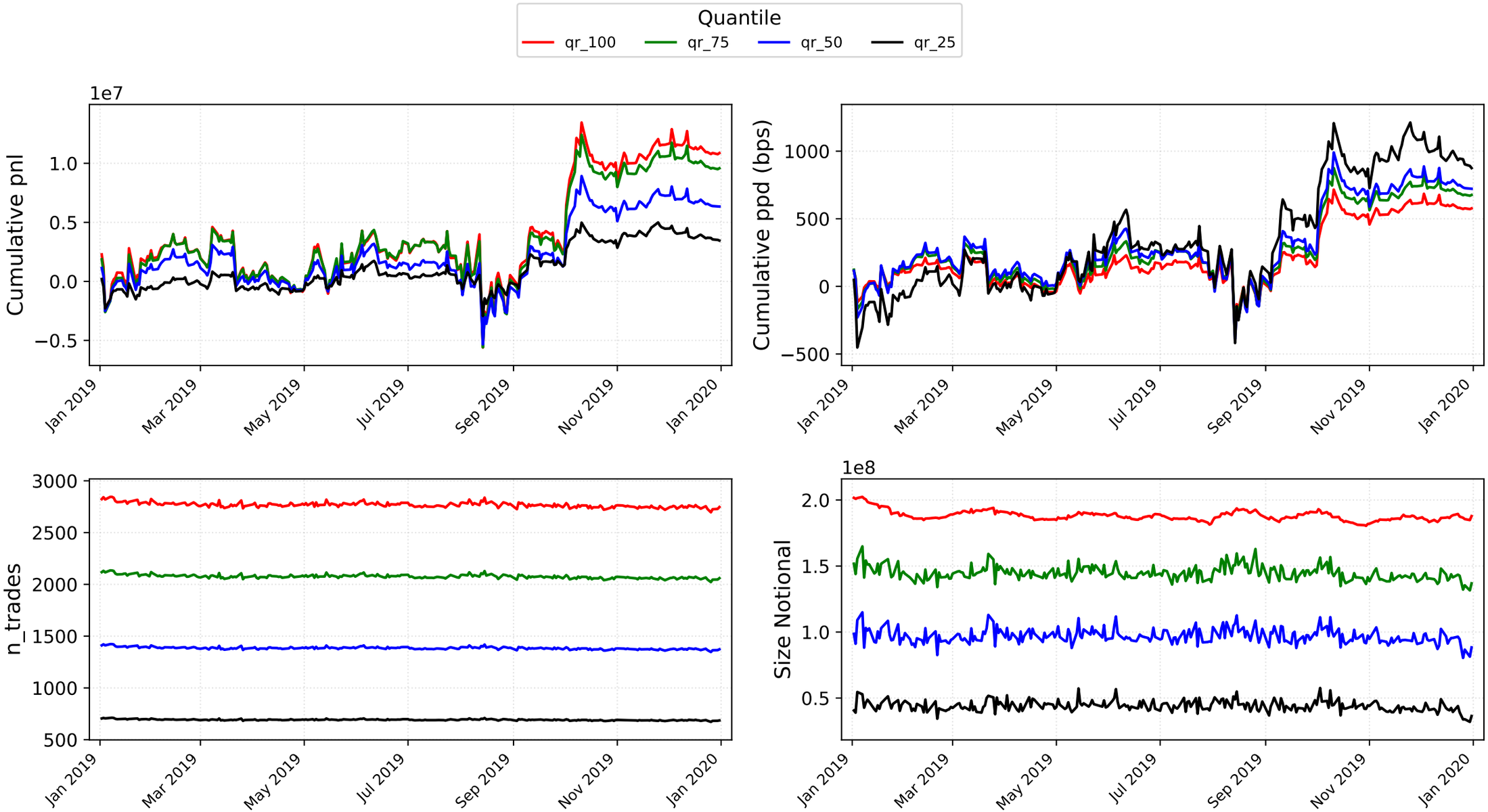

Window: 2019-01-02 → 2019-12-31 | Days: 252

fret_1_MR | pret_1_RR | betsize_cap200k — Temporal metrics

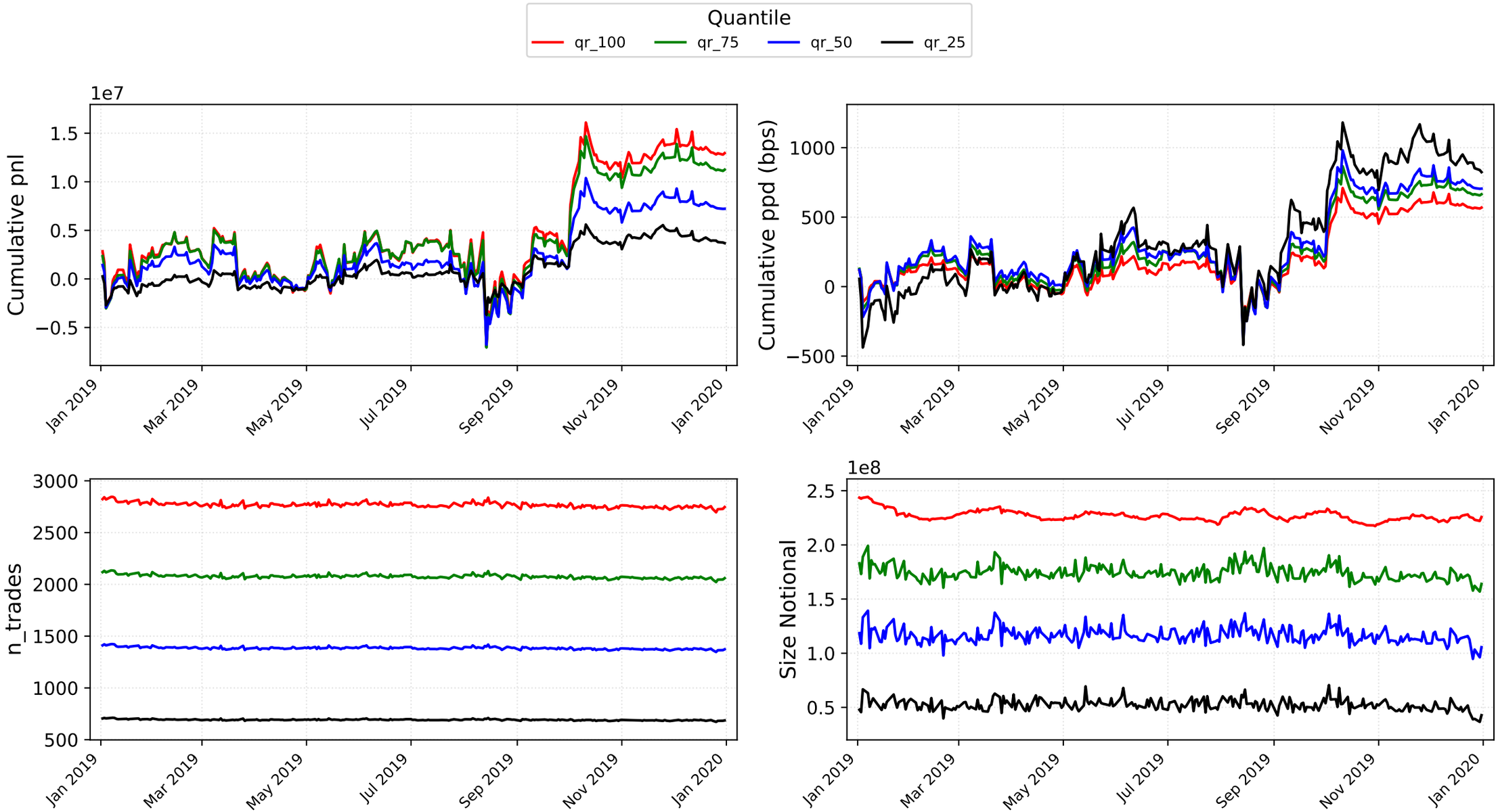

Window: 2019-01-02 → 2019-12-31 | Days: 252

fret_1_MR | pret_1_RR | betsize_cap250k — Temporal metrics

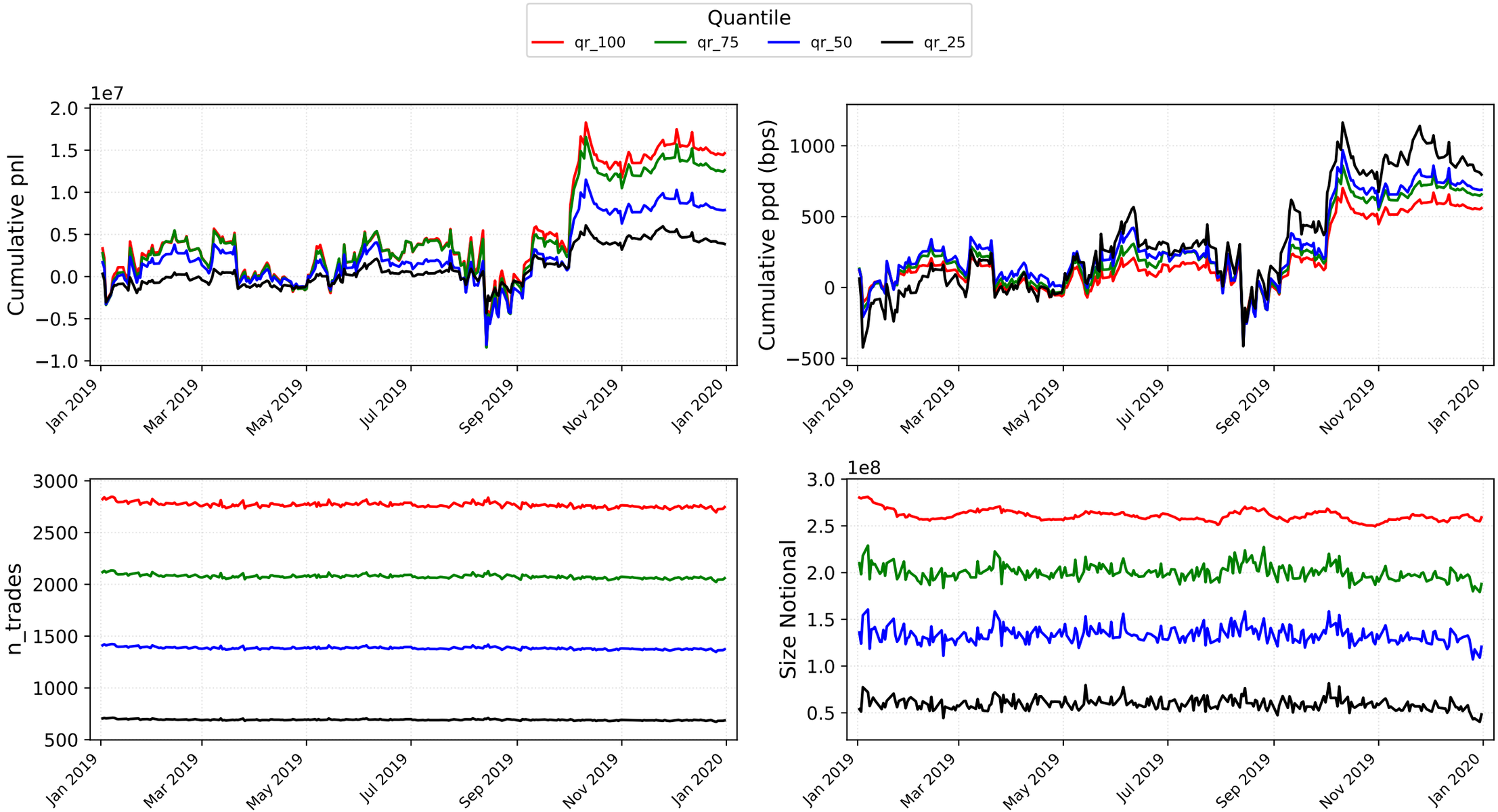

Window: 2019-01-02 → 2019-12-31 | Days: 252

fret_1_MR | pret_1_RR | betsize_equal — Temporal metrics

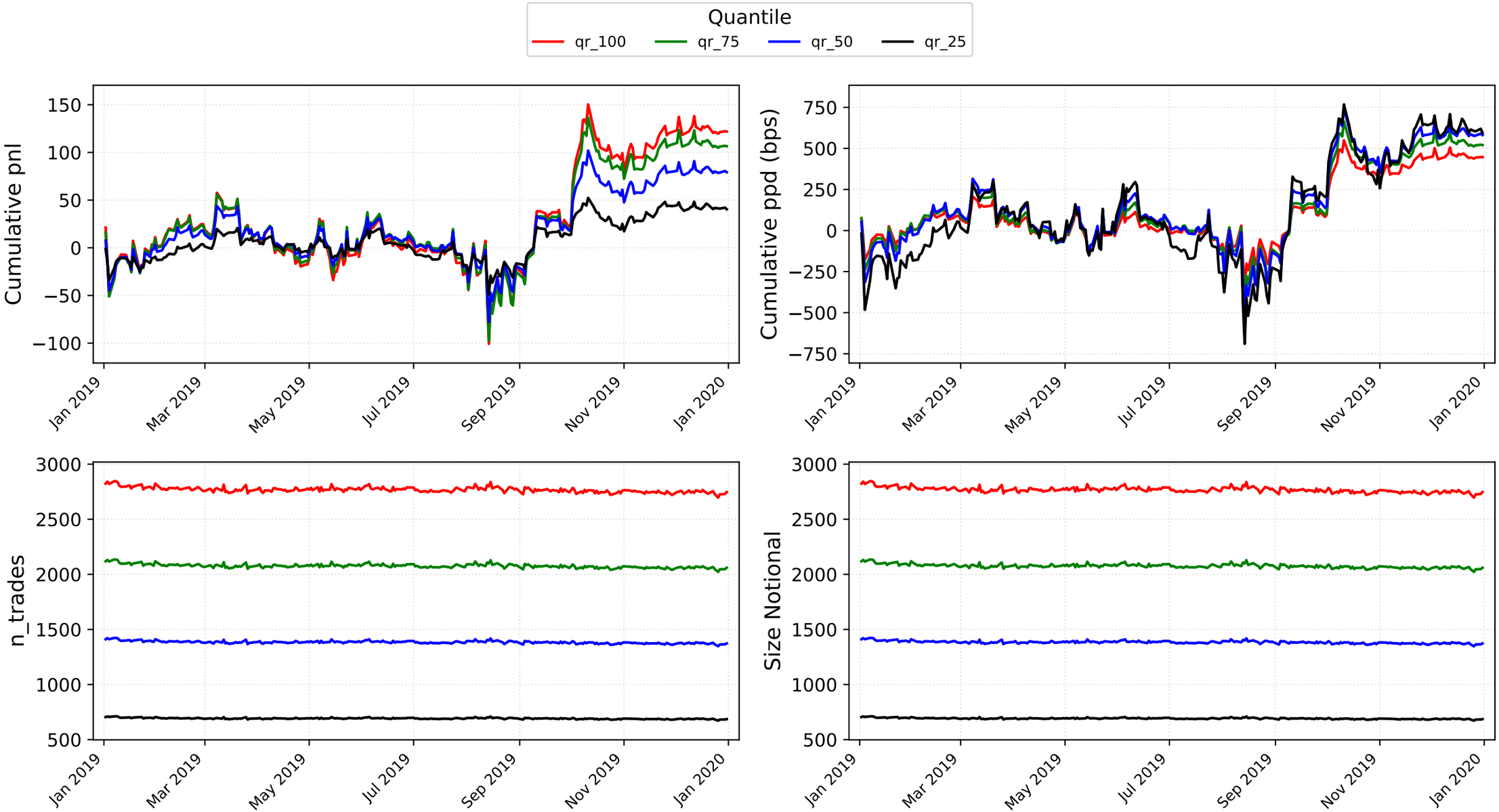

Window: 2019-01-02 → 2019-12-31 | Days: 252

fret_1_MR | pret_3_MR | betsize_cap150k — Temporal metrics

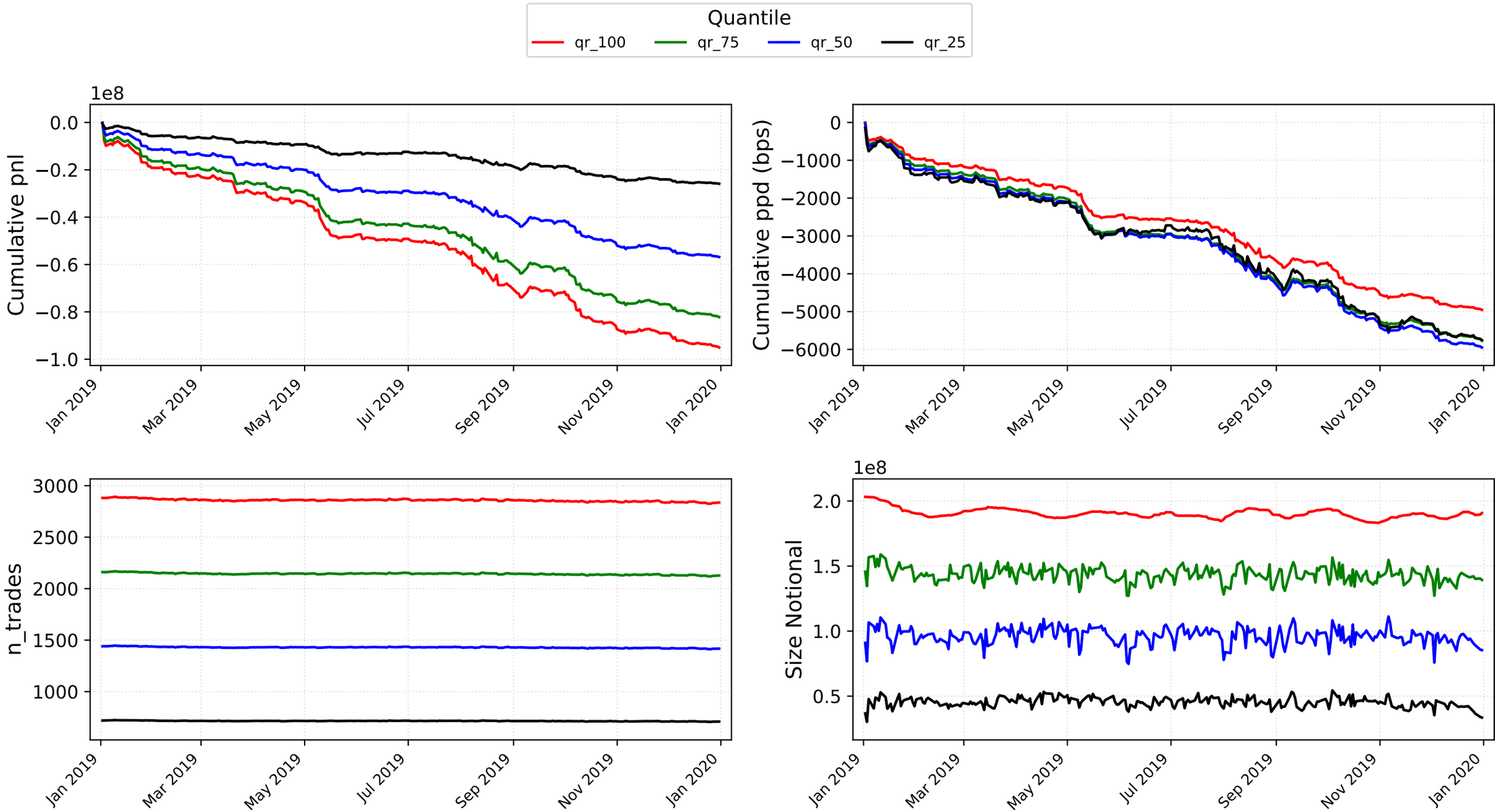

Window: 2019-01-02 → 2019-12-31 | Days: 252

fret_1_MR | pret_3_MR | betsize_cap200k — Temporal metrics

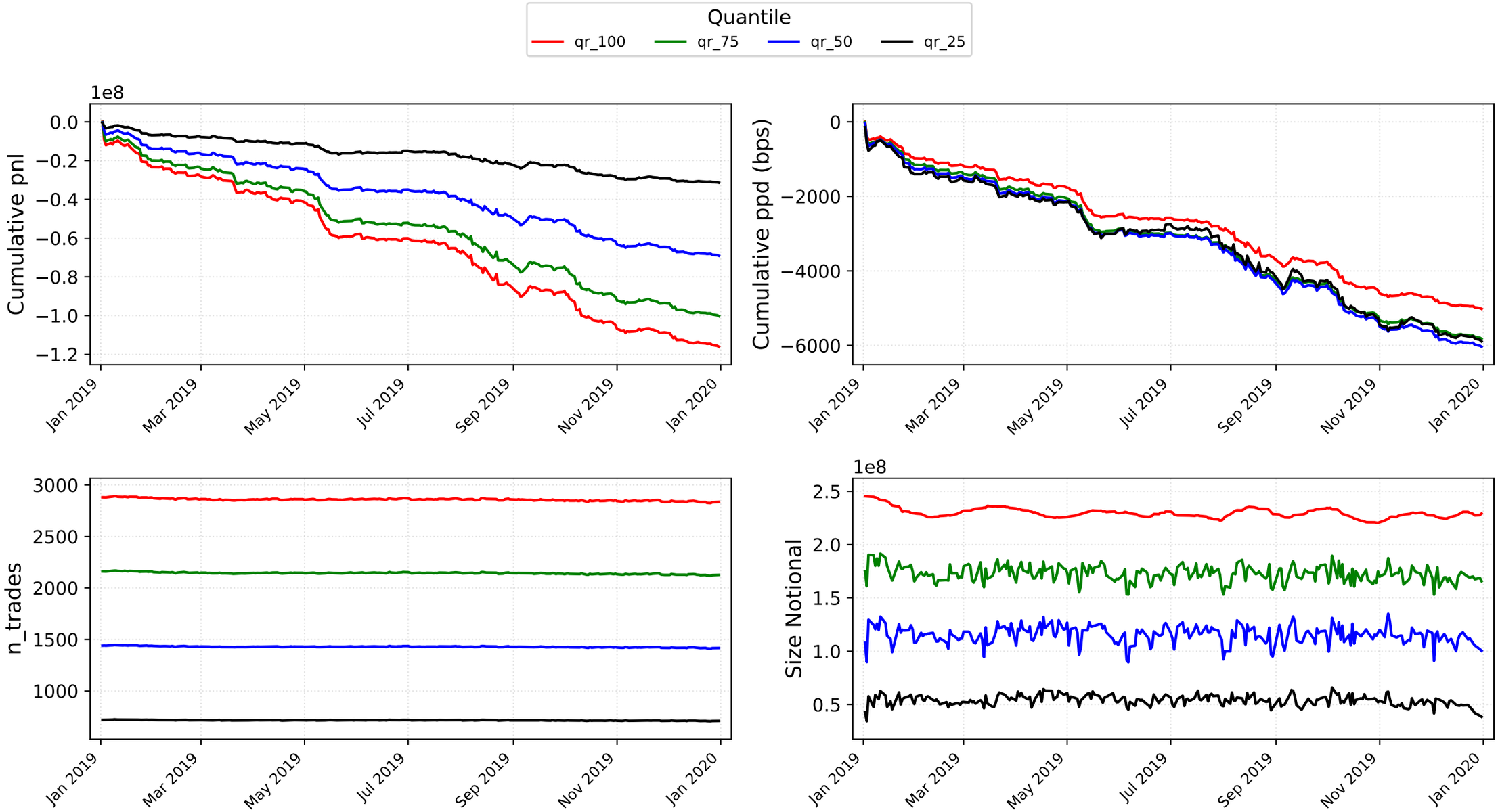

Window: 2019-01-02 → 2019-12-31 | Days: 252

fret_1_MR | pret_3_MR | betsize_cap250k — Temporal metrics

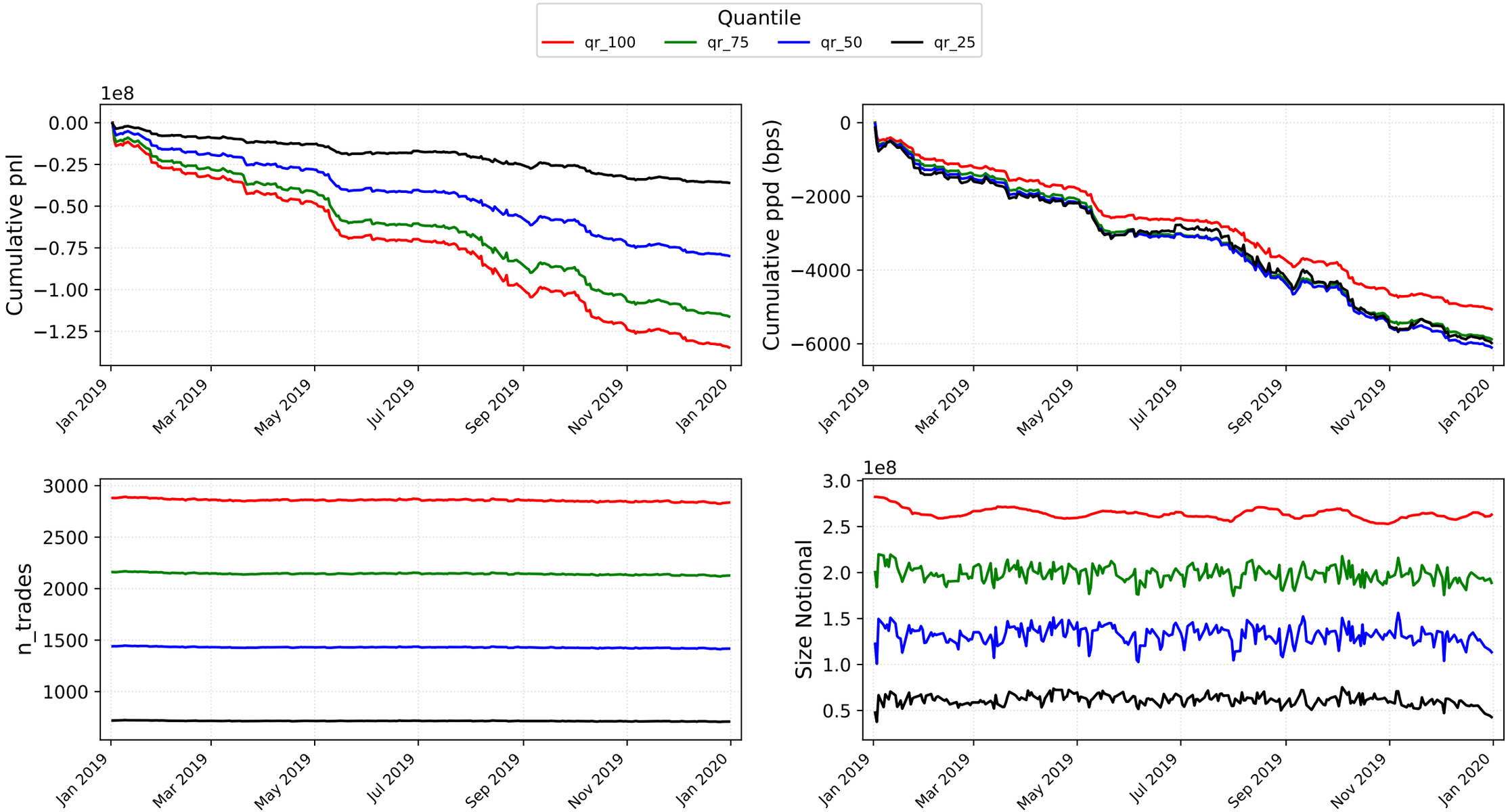

Window: 2019-01-02 → 2019-12-31 | Days: 252

fret_1_MR | pret_3_MR | betsize_equal — Temporal metrics

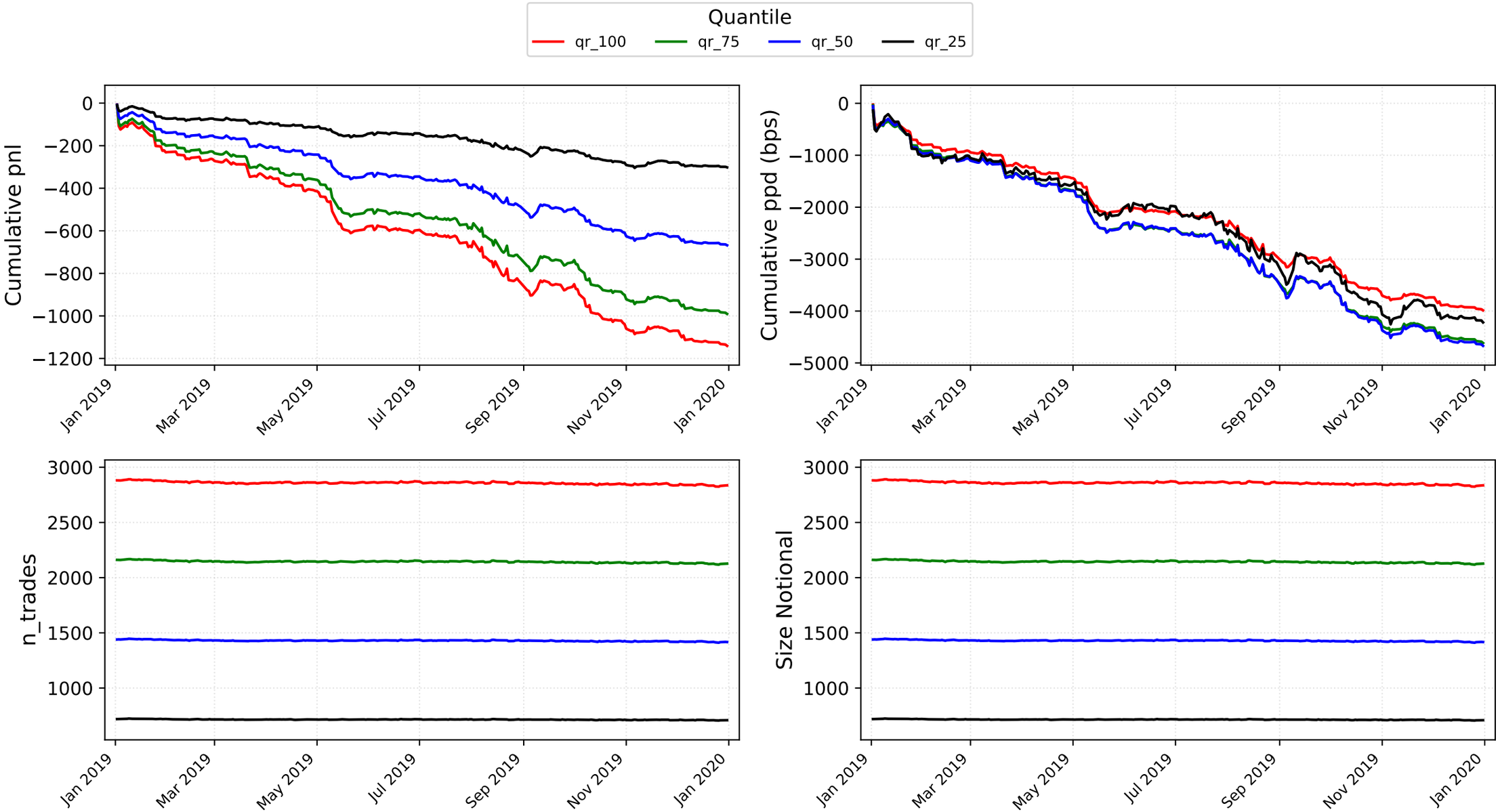

Window: 2019-01-02 → 2019-12-31 | Days: 252

fret_1_MR | pret_3_RR | betsize_cap150k — Temporal metrics

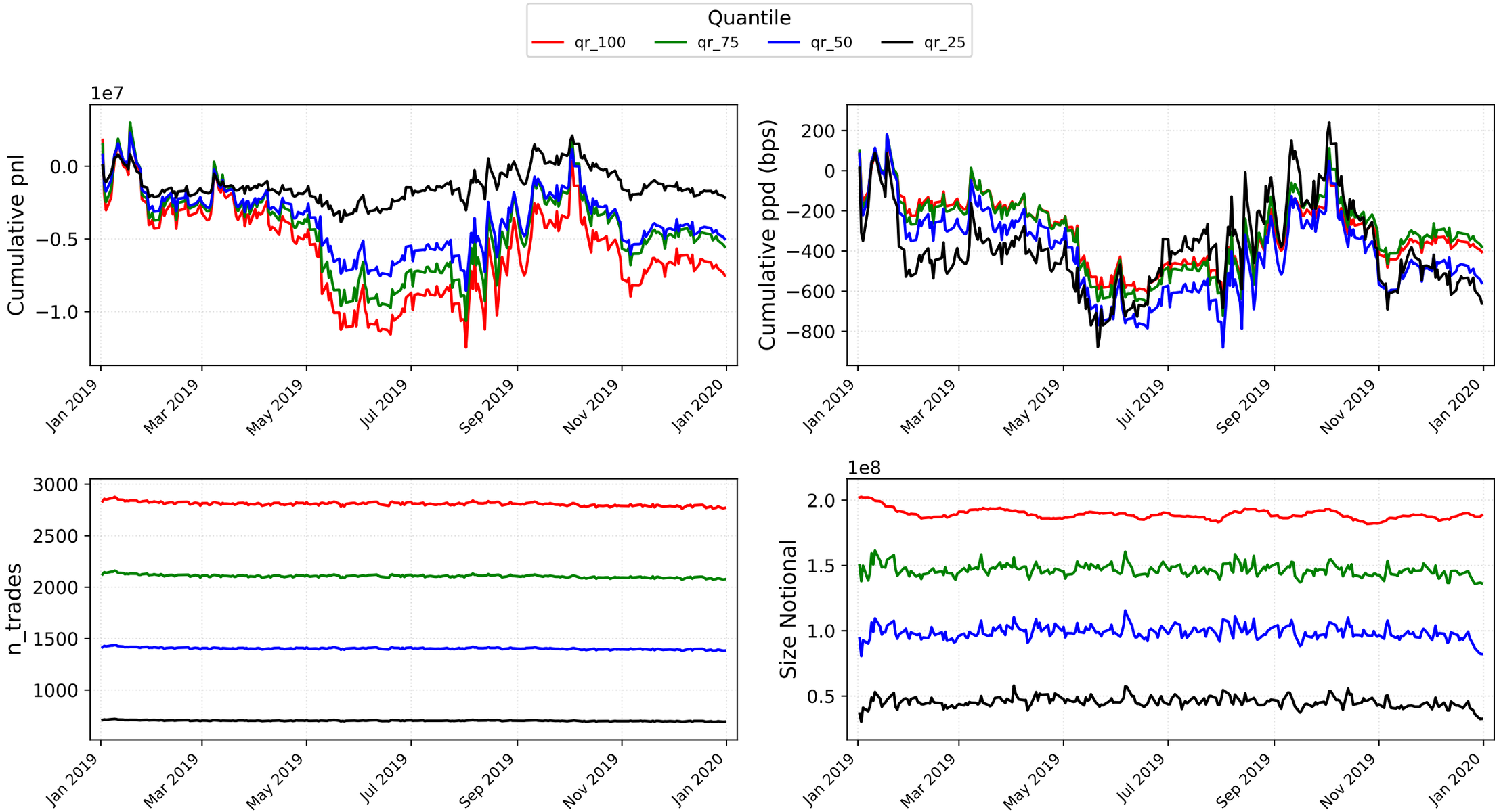

Window: 2019-01-02 → 2019-12-31 | Days: 252

fret_1_MR | pret_3_RR | betsize_cap200k — Temporal metrics

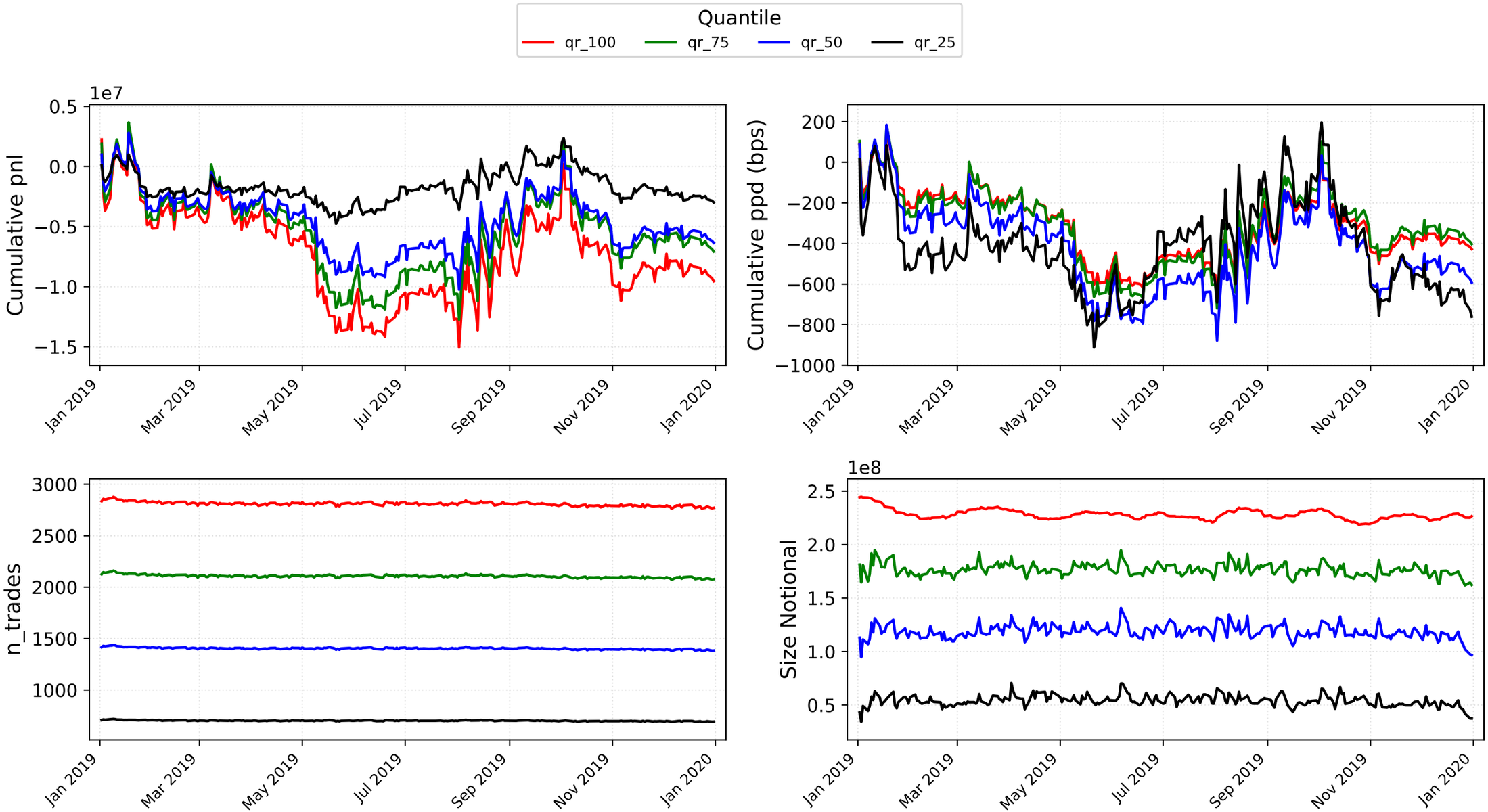

Window: 2019-01-02 → 2019-12-31 | Days: 252

fret_1_MR | pret_3_RR | betsize_cap250k — Temporal metrics

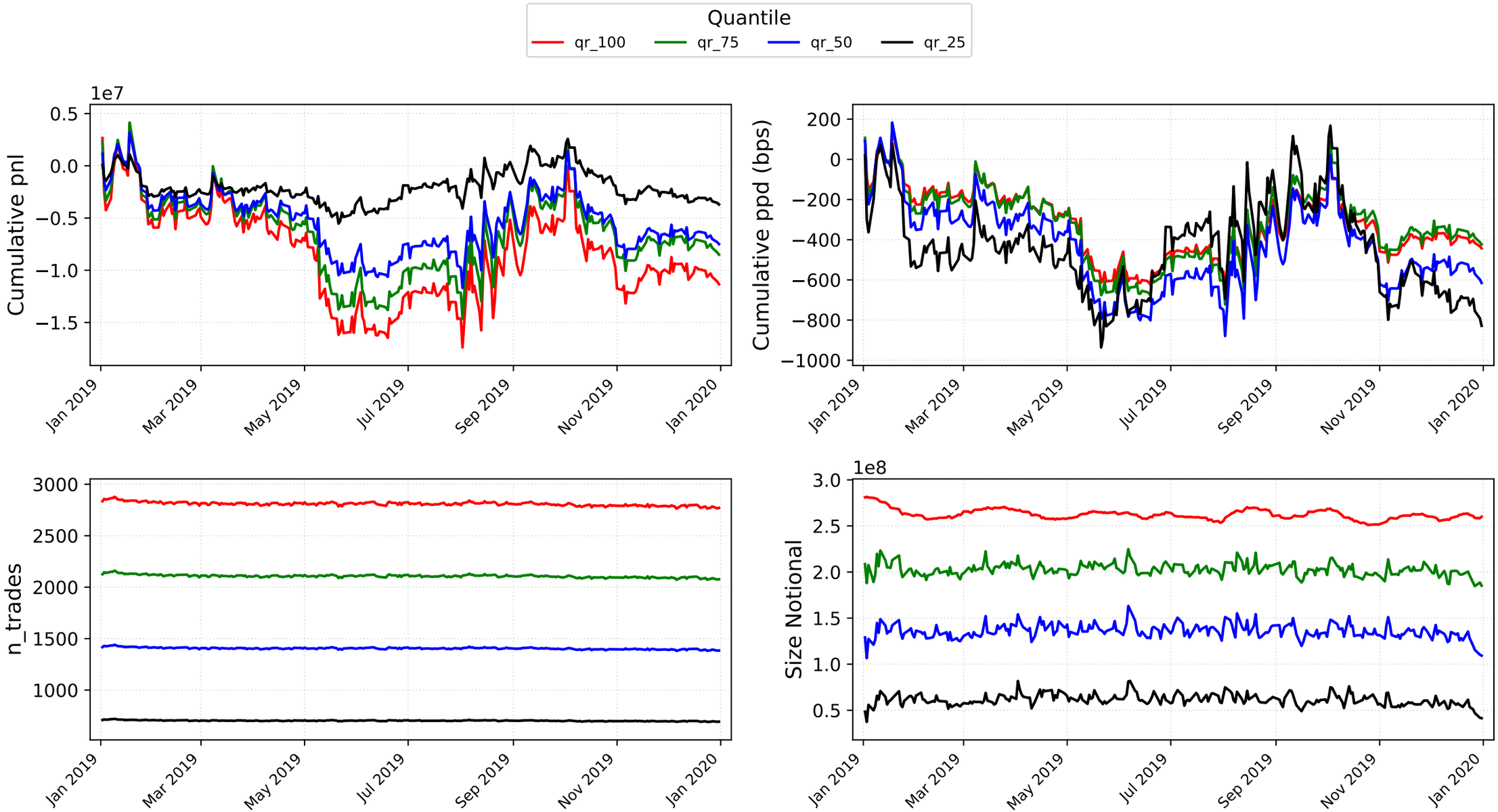

Window: 2019-01-02 → 2019-12-31 | Days: 252

fret_1_MR | pret_3_RR | betsize_equal — Temporal metrics

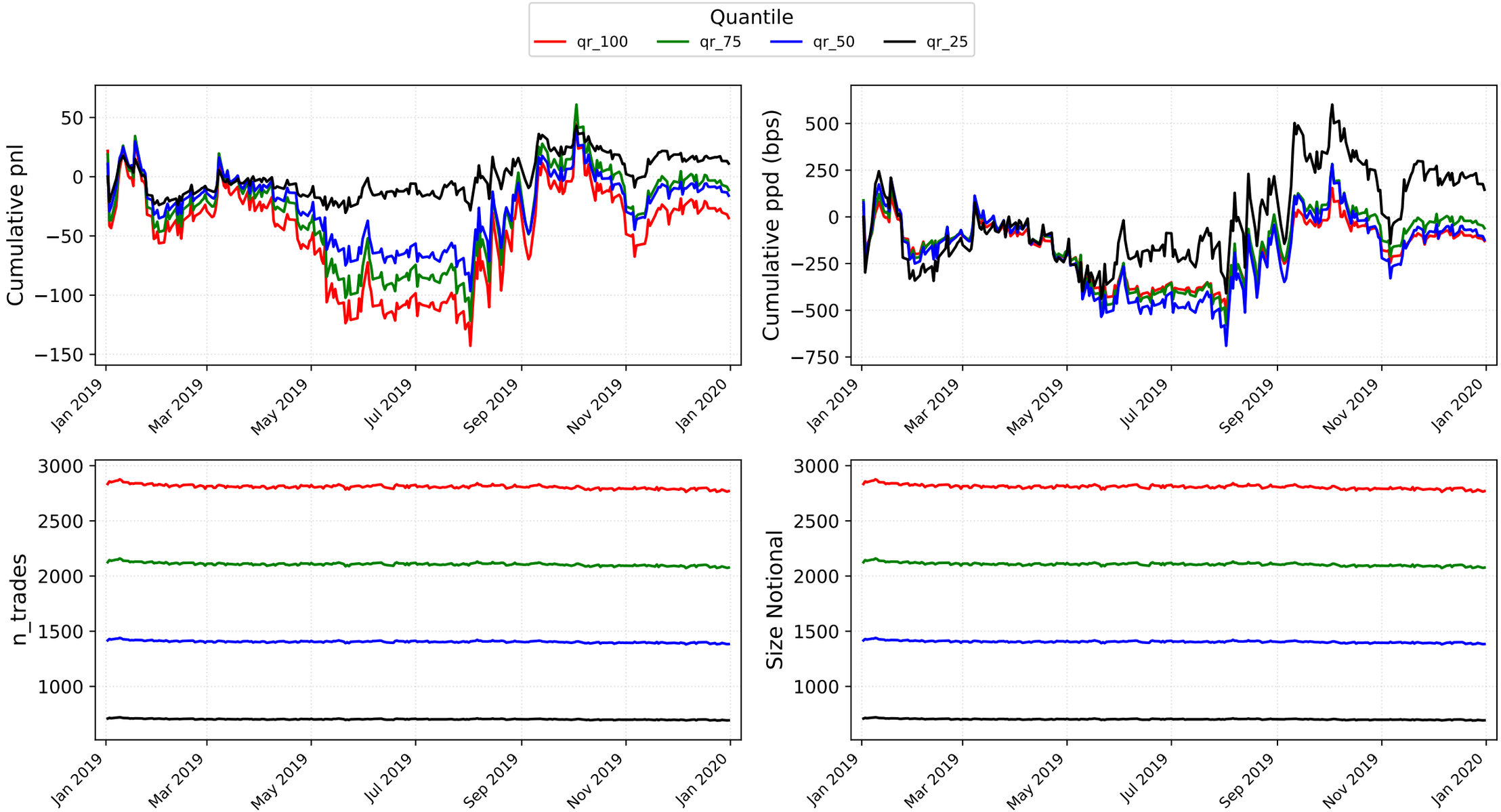

Window: 2019-01-02 → 2019-12-31 | Days: 252

fret_1_RR | pret_1_MR | betsize_cap150k — Temporal metrics

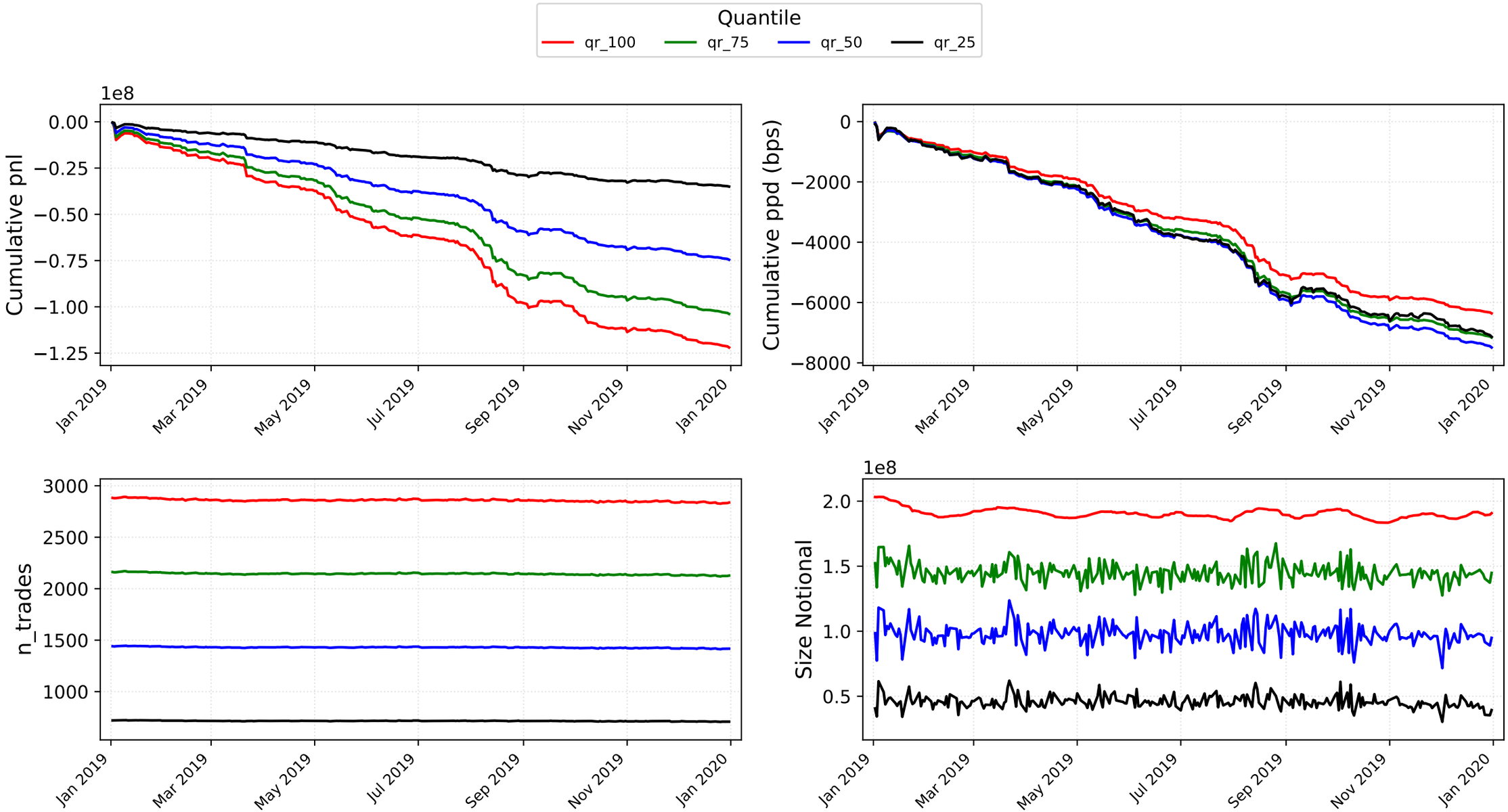

Window: 2019-01-02 → 2019-12-31 | Days: 252

fret_1_RR | pret_1_MR | betsize_cap200k — Temporal metrics

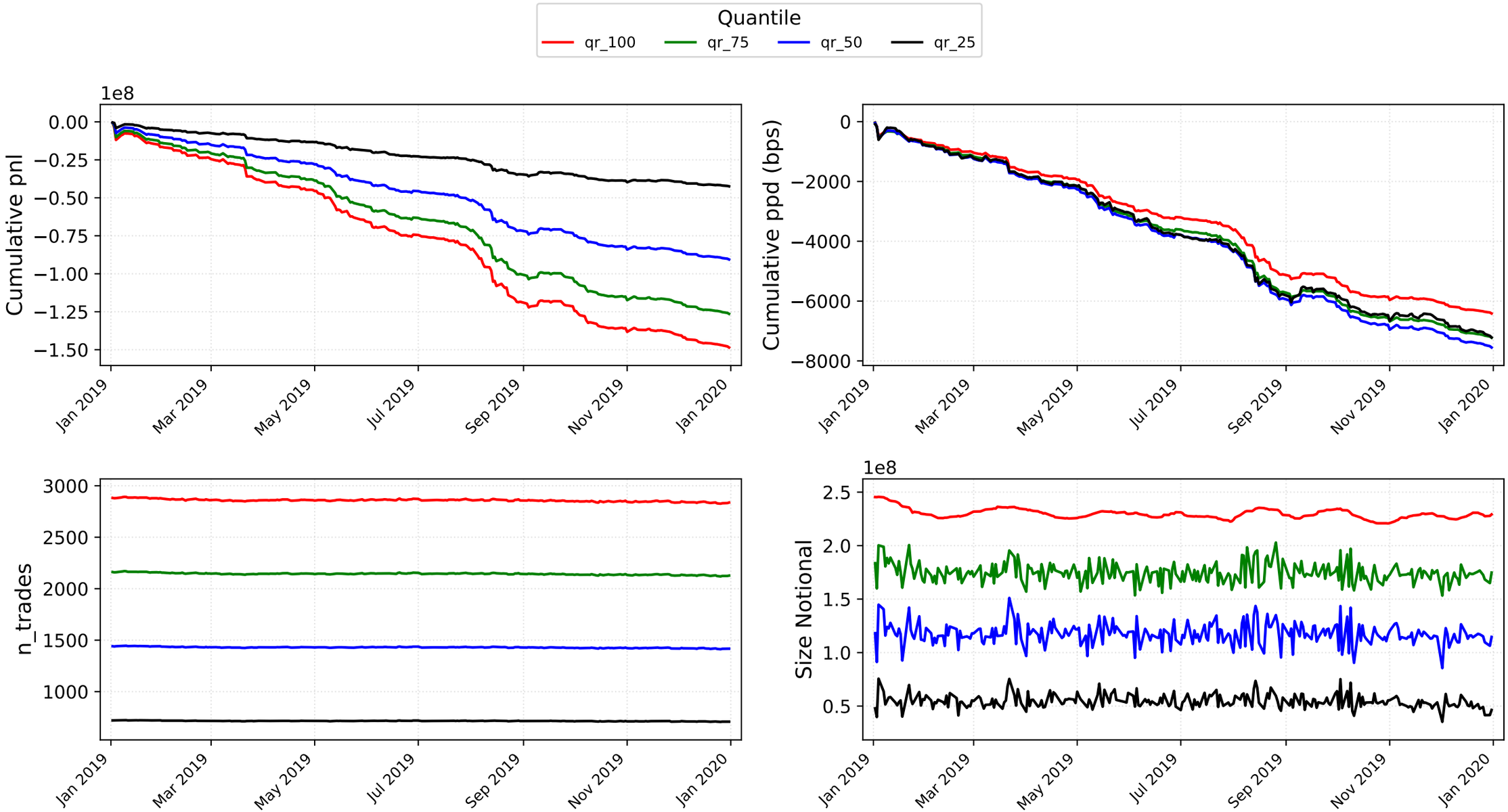

Window: 2019-01-02 → 2019-12-31 | Days: 252

fret_1_RR | pret_1_MR | betsize_cap250k — Temporal metrics

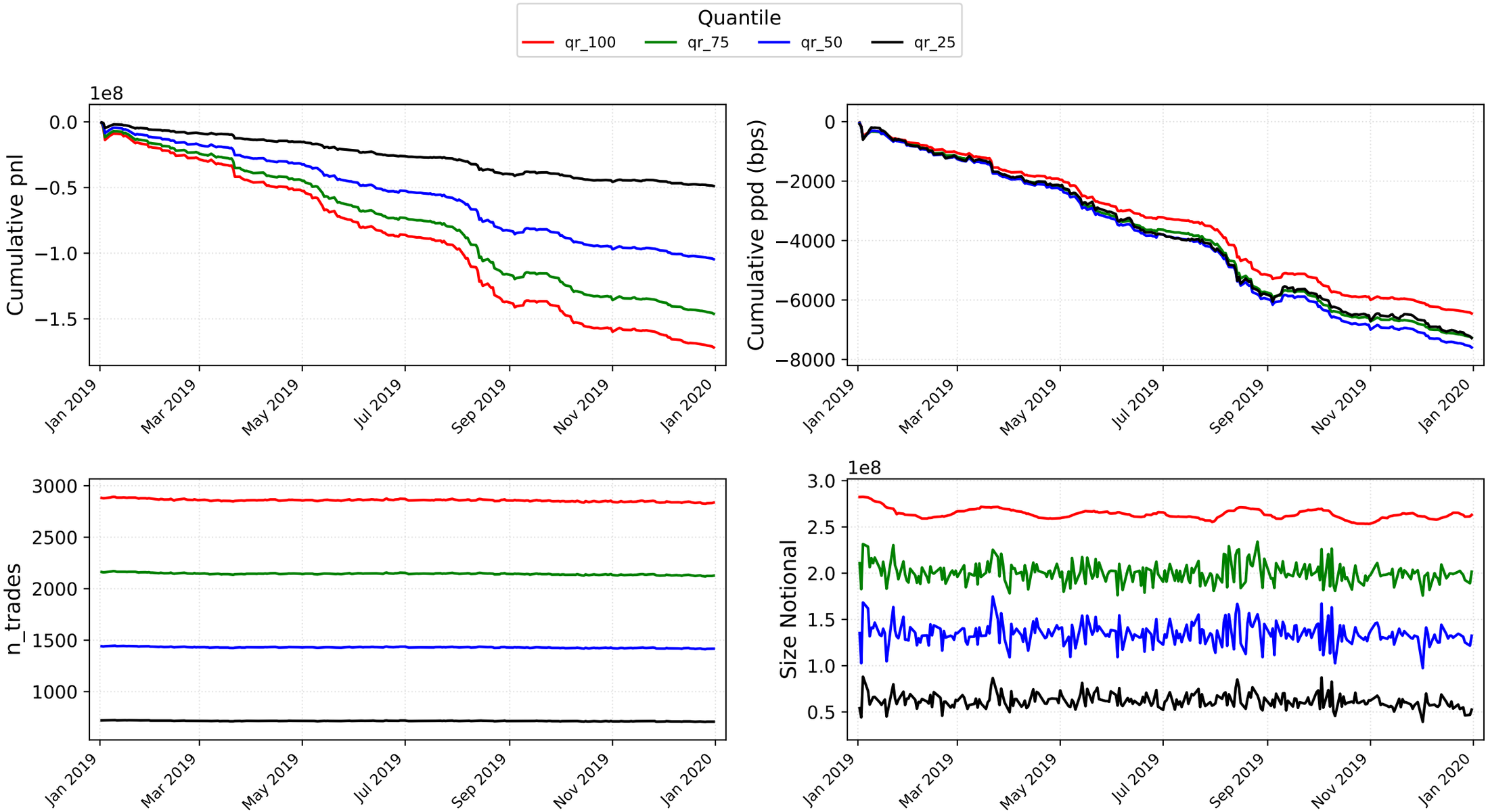

Window: 2019-01-02 → 2019-12-31 | Days: 252

fret_1_RR | pret_1_MR | betsize_equal — Temporal metrics

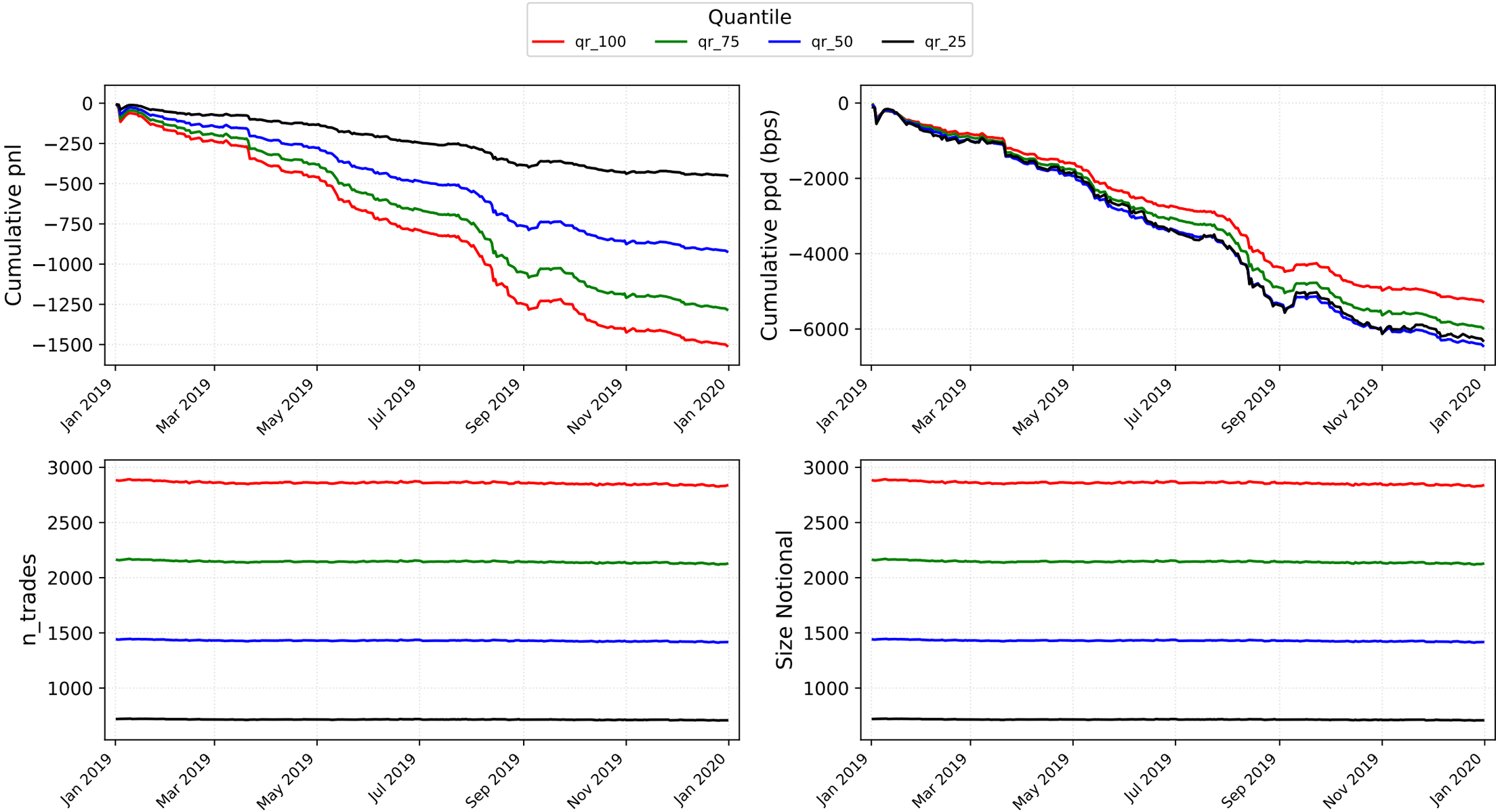

Window: 2019-01-02 → 2019-12-31 | Days: 252

fret_1_RR | pret_1_RR | betsize_cap150k — Temporal metrics

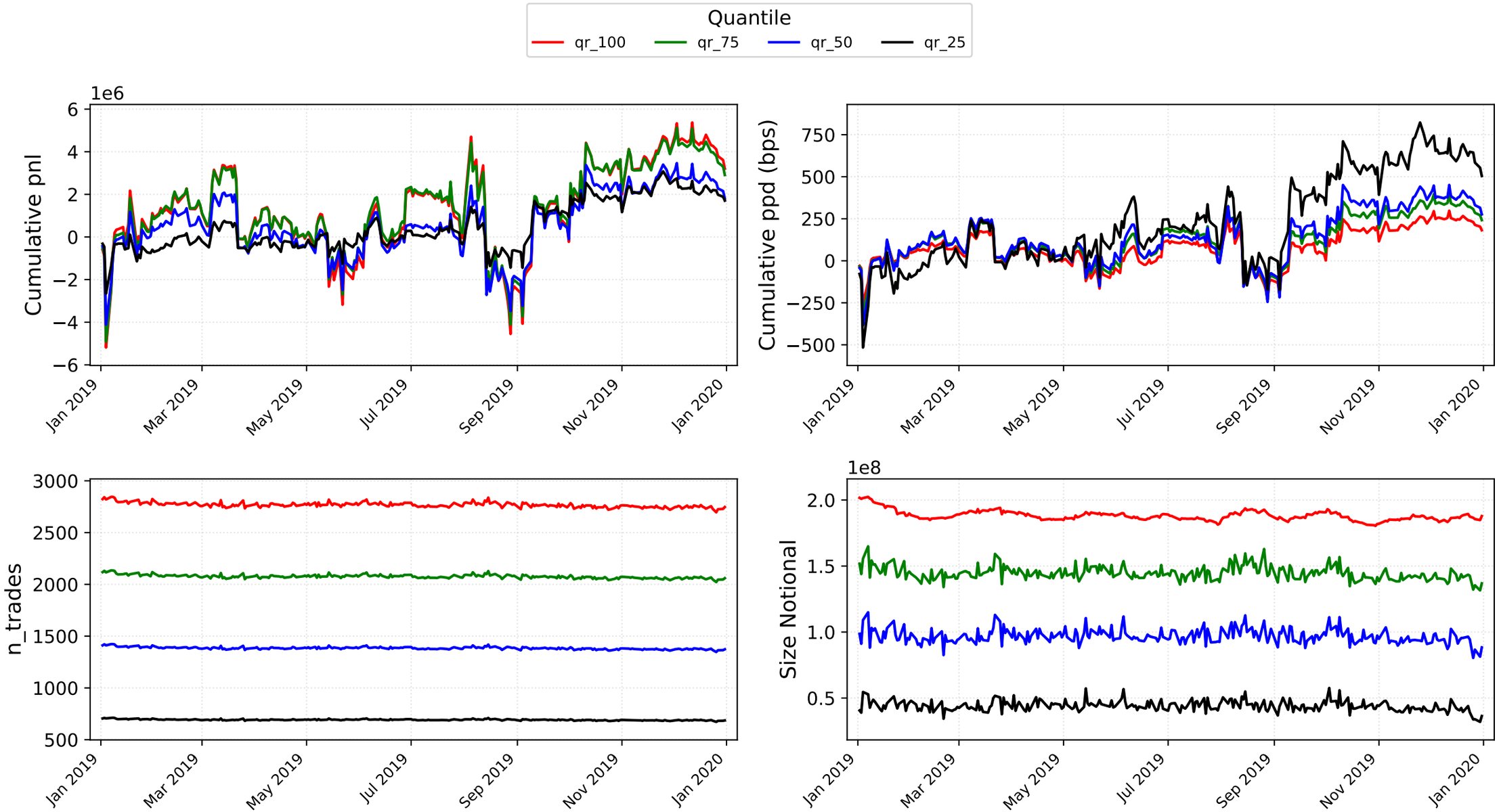

Window: 2019-01-02 → 2019-12-31 | Days: 252

fret_1_RR | pret_1_RR | betsize_cap200k — Temporal metrics

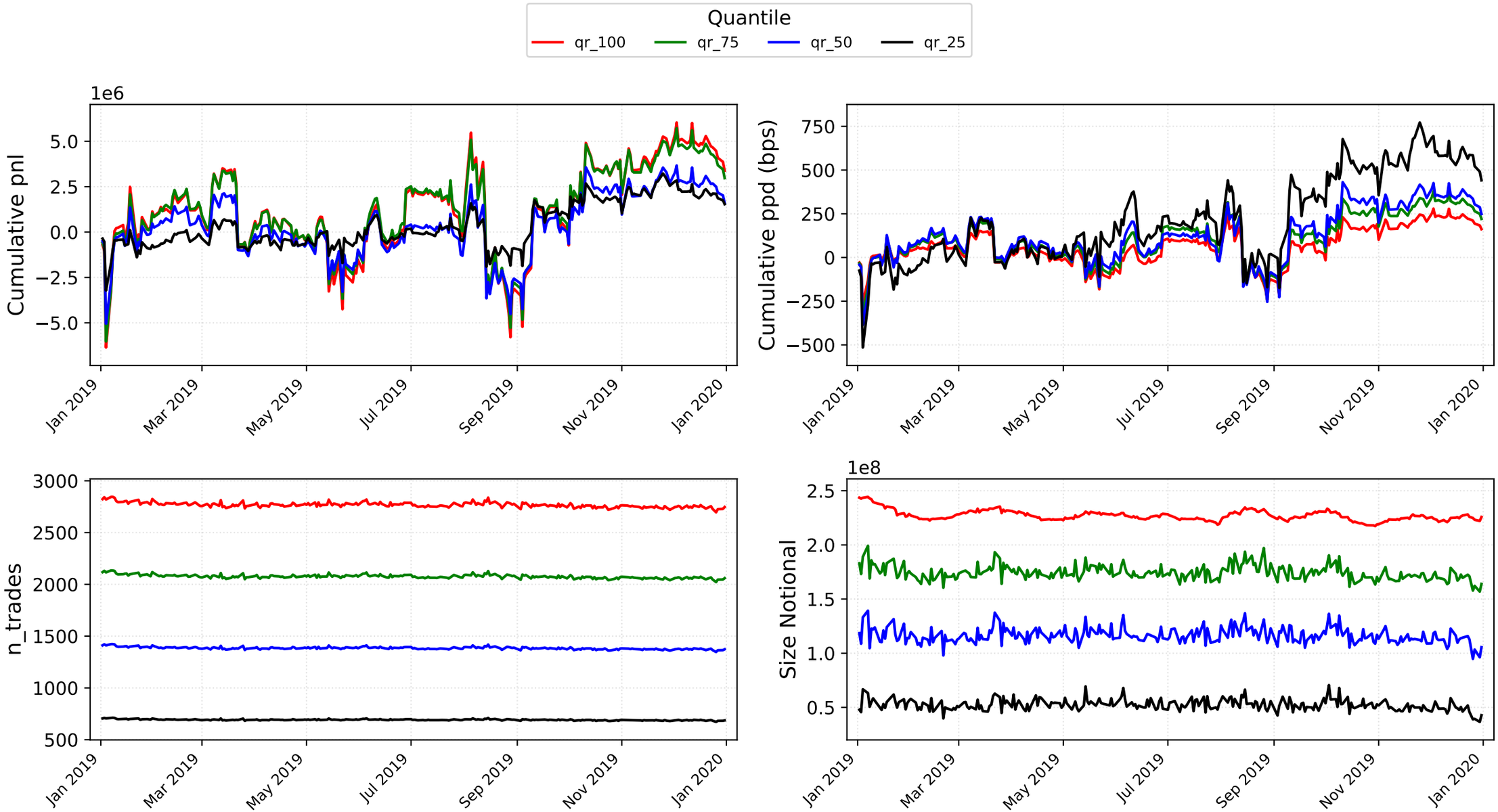

Window: 2019-01-02 → 2019-12-31 | Days: 252

fret_1_RR | pret_1_RR | betsize_cap250k — Temporal metrics

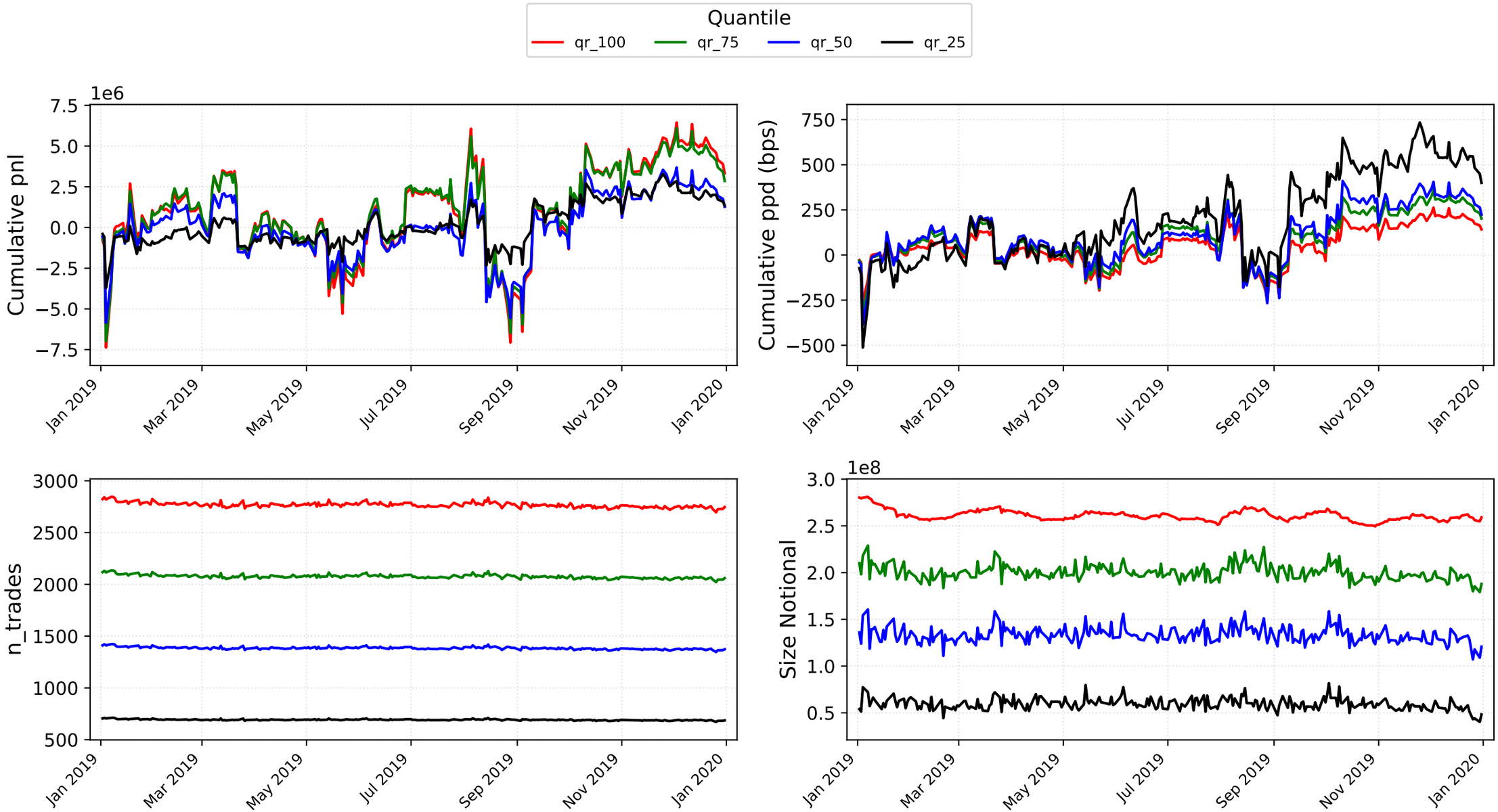

Window: 2019-01-02 → 2019-12-31 | Days: 252

fret_1_RR | pret_1_RR | betsize_equal — Temporal metrics

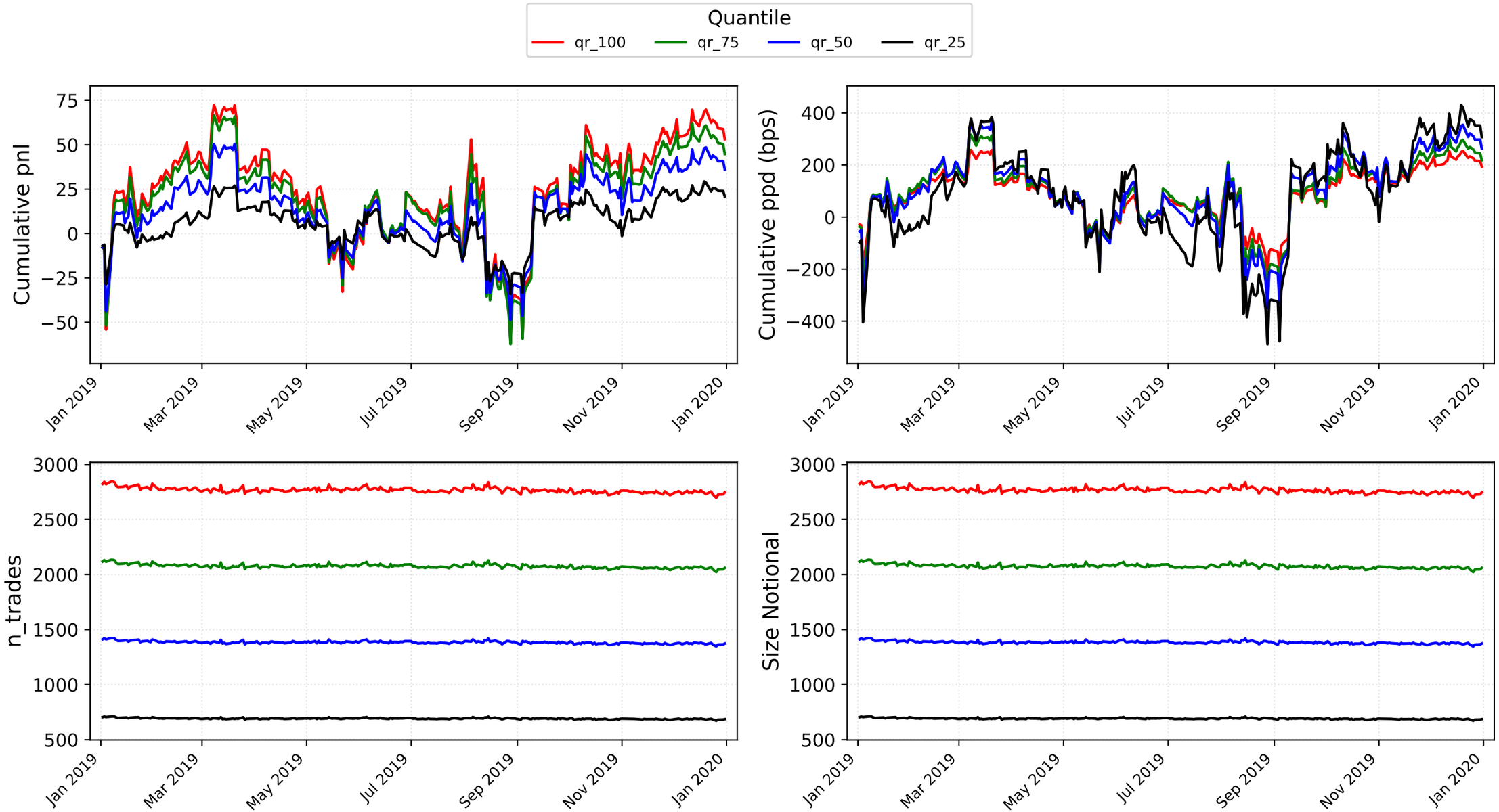

Window: 2019-01-02 → 2019-12-31 | Days: 252

fret_1_RR | pret_3_MR | betsize_cap150k — Temporal metrics

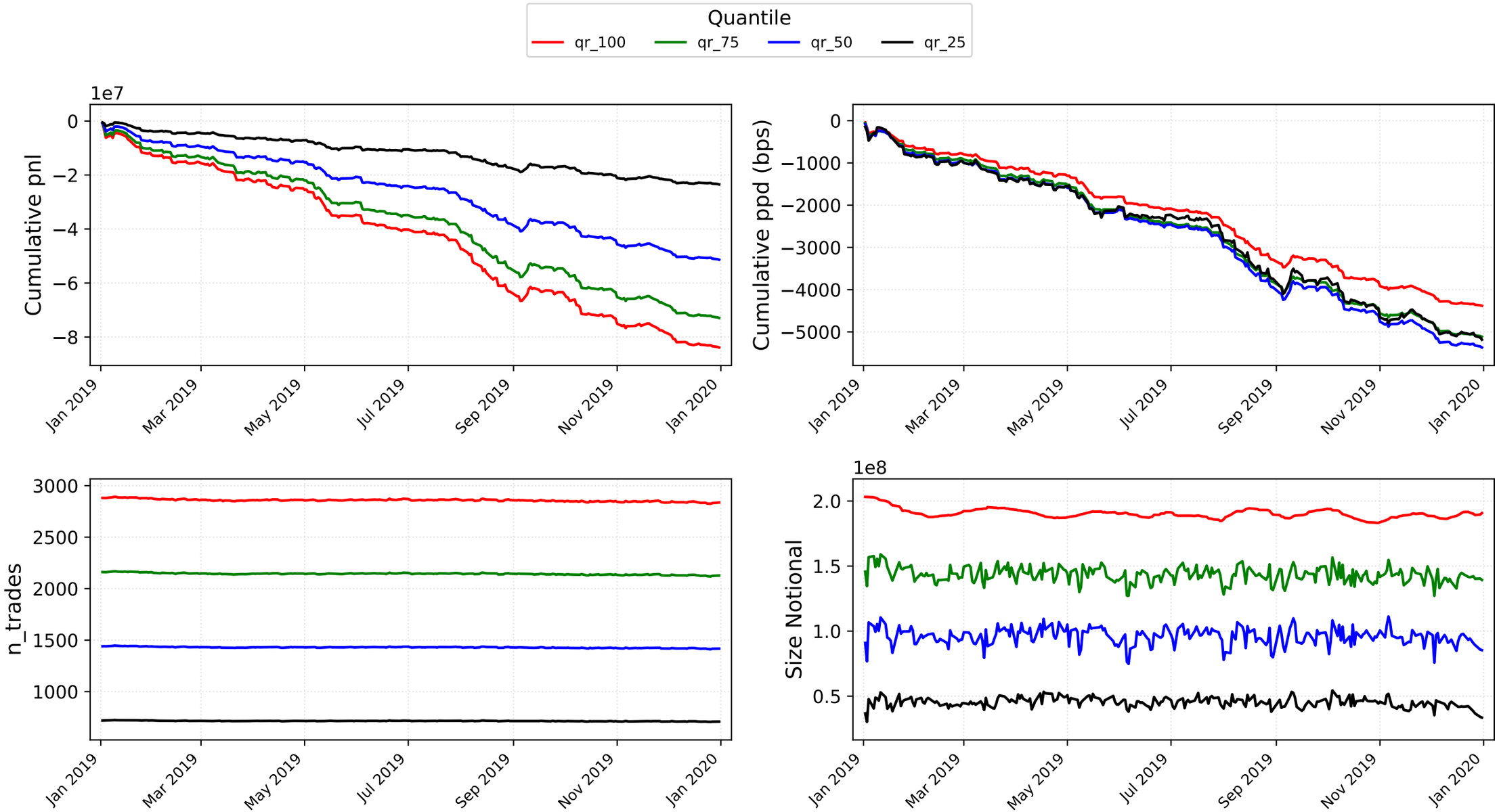

Window: 2019-01-02 → 2019-12-31 | Days: 252

fret_1_RR | pret_3_MR | betsize_cap200k — Temporal metrics

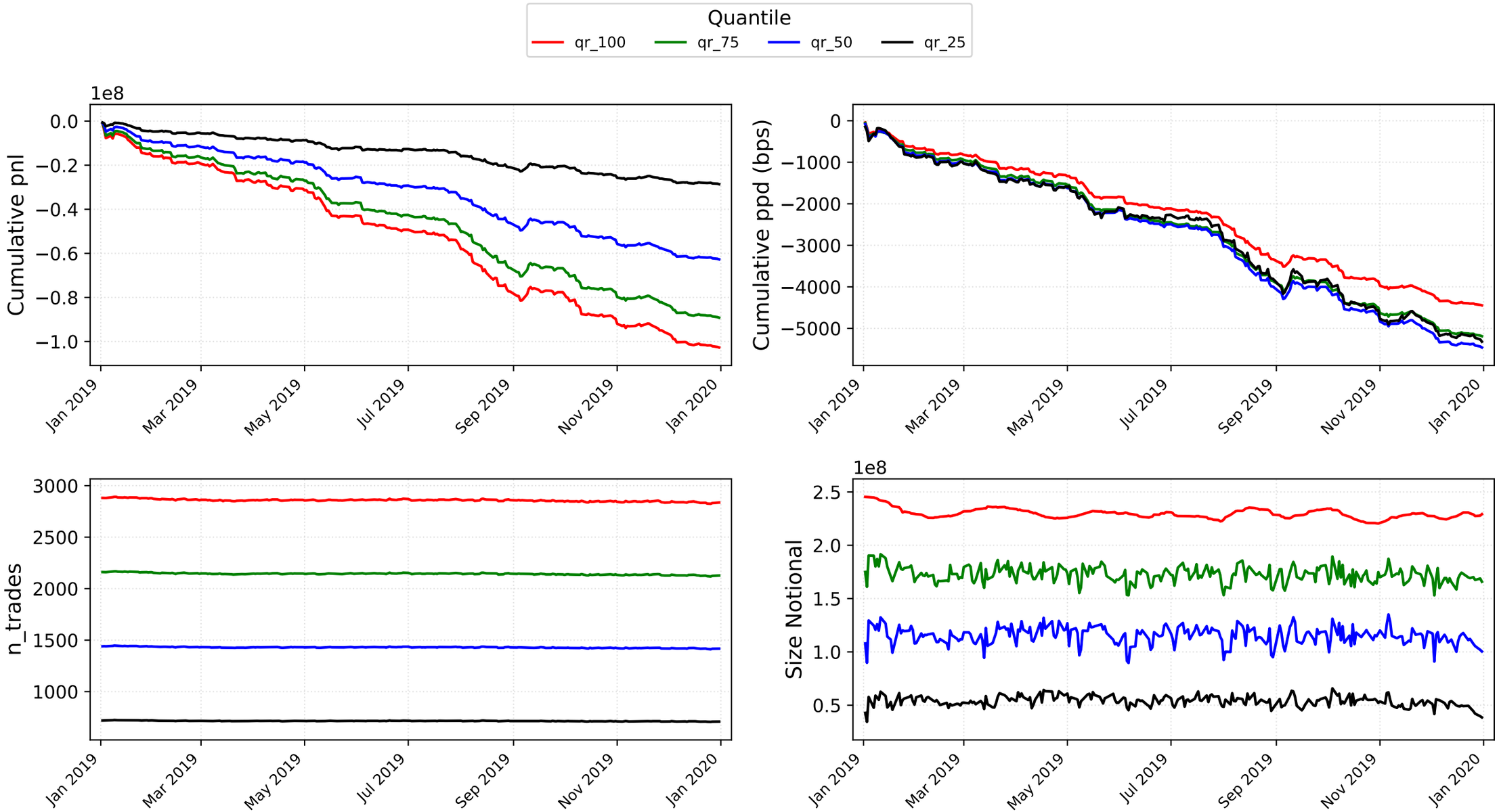

Window: 2019-01-02 → 2019-12-31 | Days: 252

fret_1_RR | pret_3_MR | betsize_cap250k — Temporal metrics

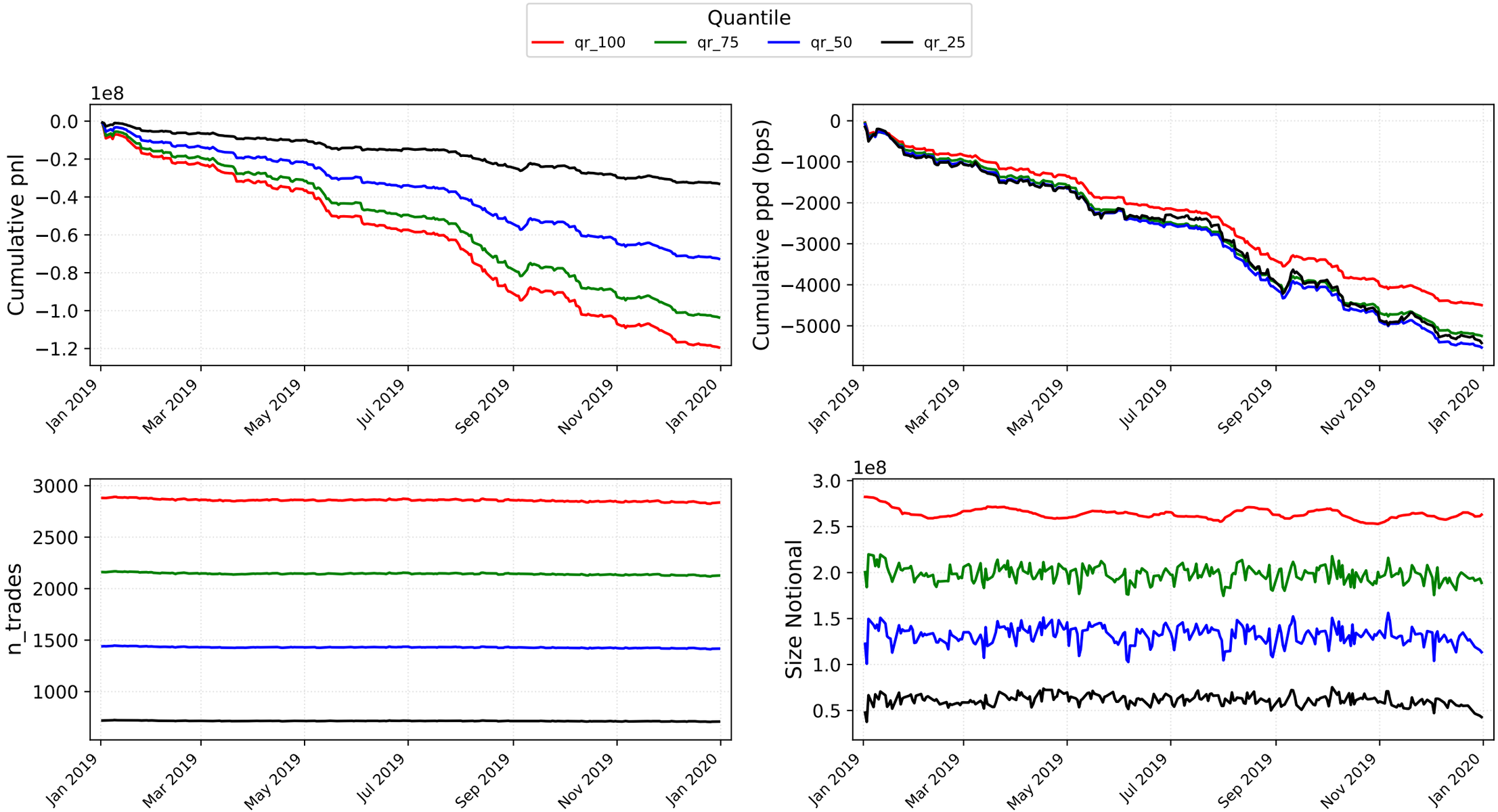

Window: 2019-01-02 → 2019-12-31 | Days: 252

fret_1_RR | pret_3_MR | betsize_equal — Temporal metrics

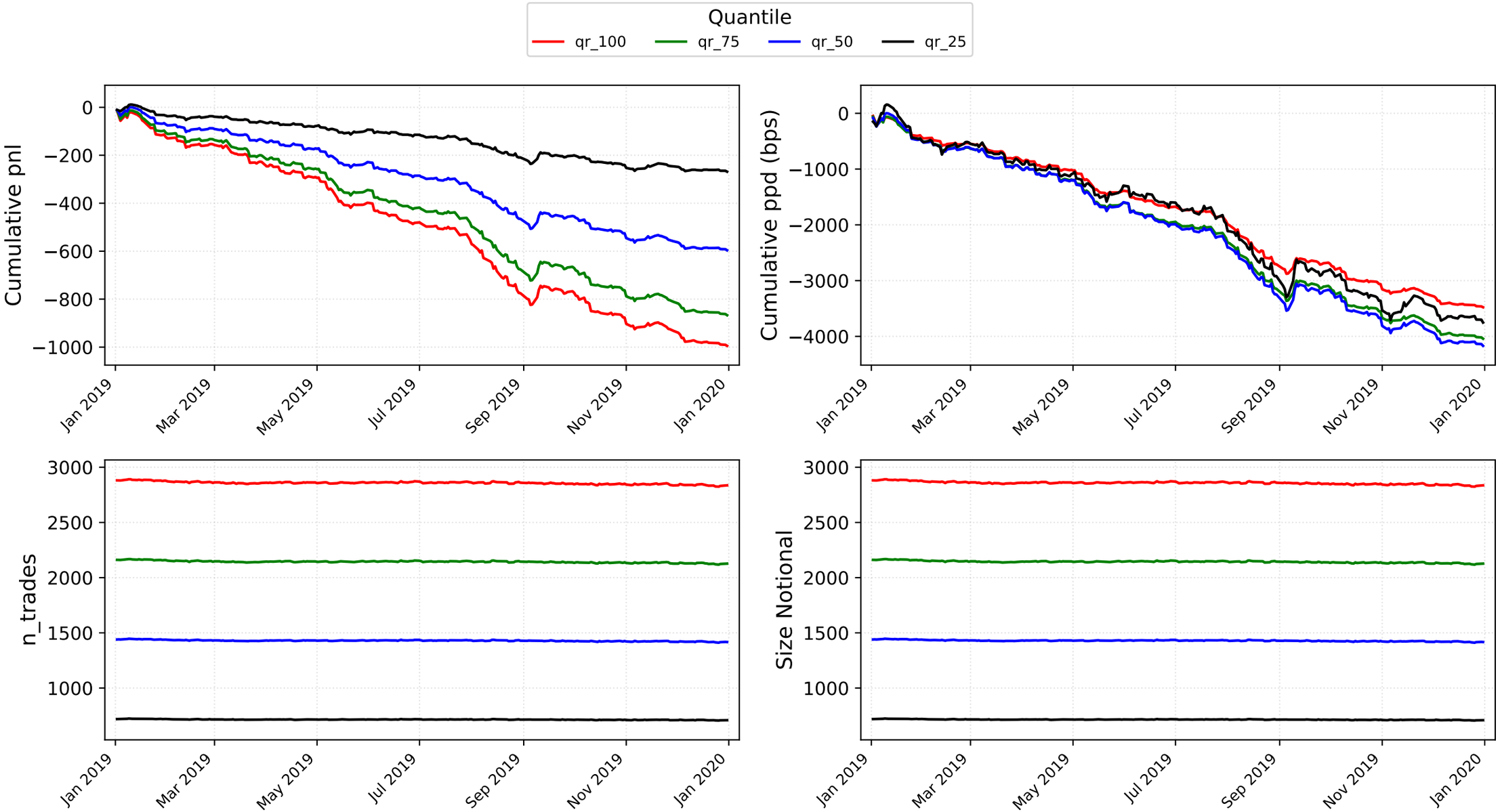

Window: 2019-01-02 → 2019-12-31 | Days: 252

fret_1_RR | pret_3_RR | betsize_cap150k — Temporal metrics

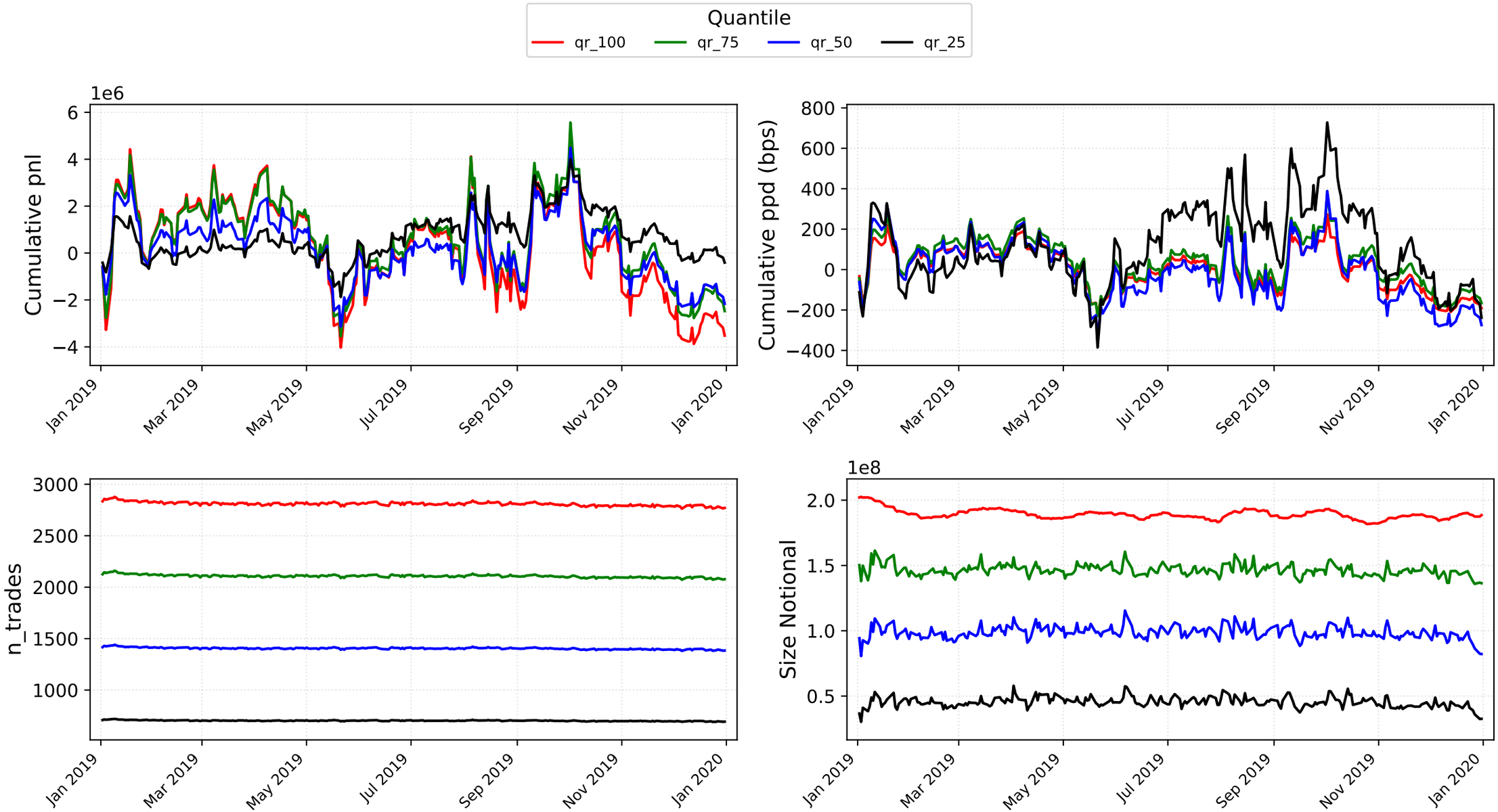

Window: 2019-01-02 → 2019-12-31 | Days: 252

fret_1_RR | pret_3_RR | betsize_cap200k — Temporal metrics

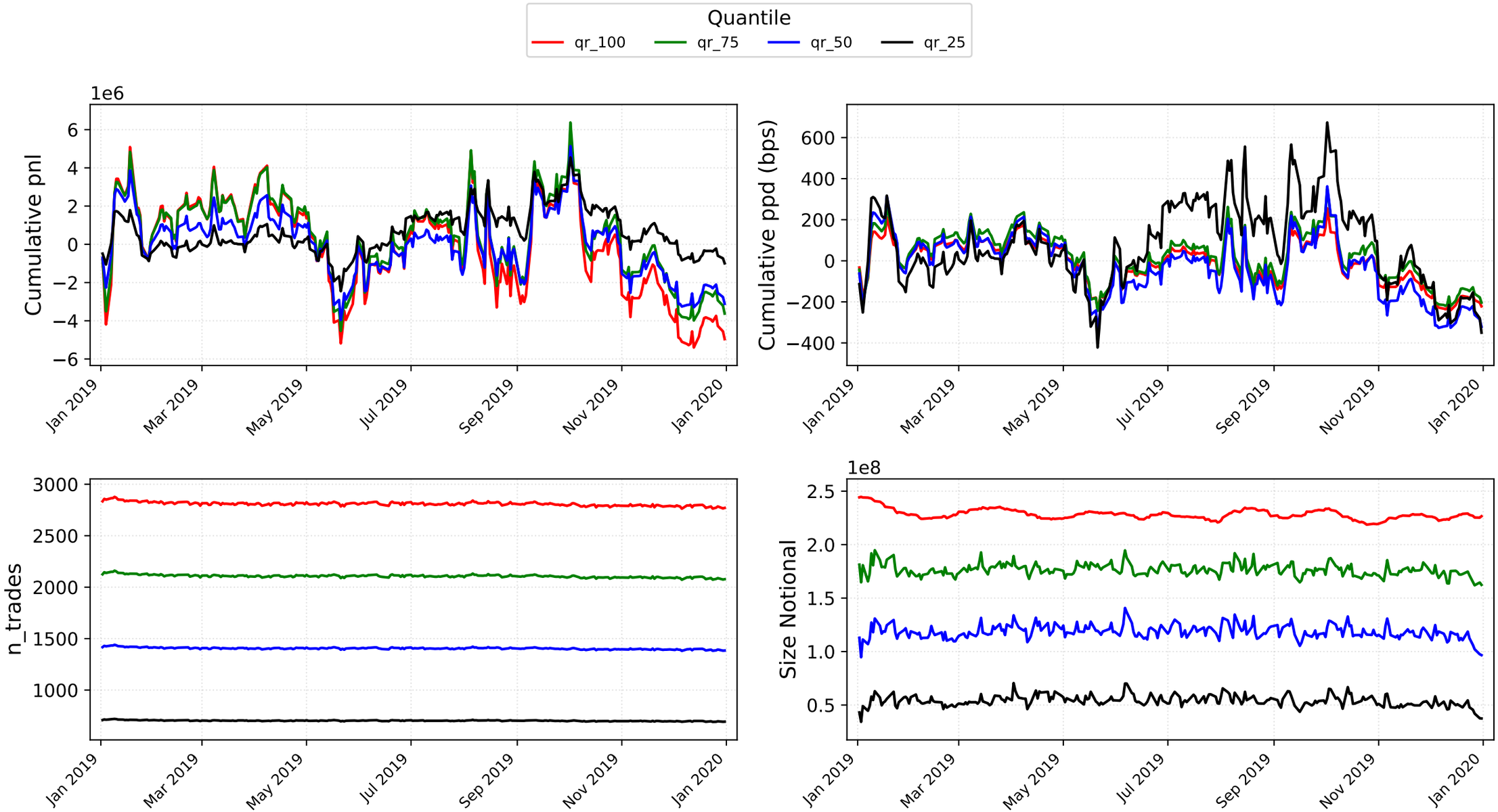

Window: 2019-01-02 → 2019-12-31 | Days: 252

fret_1_RR | pret_3_RR | betsize_cap250k — Temporal metrics

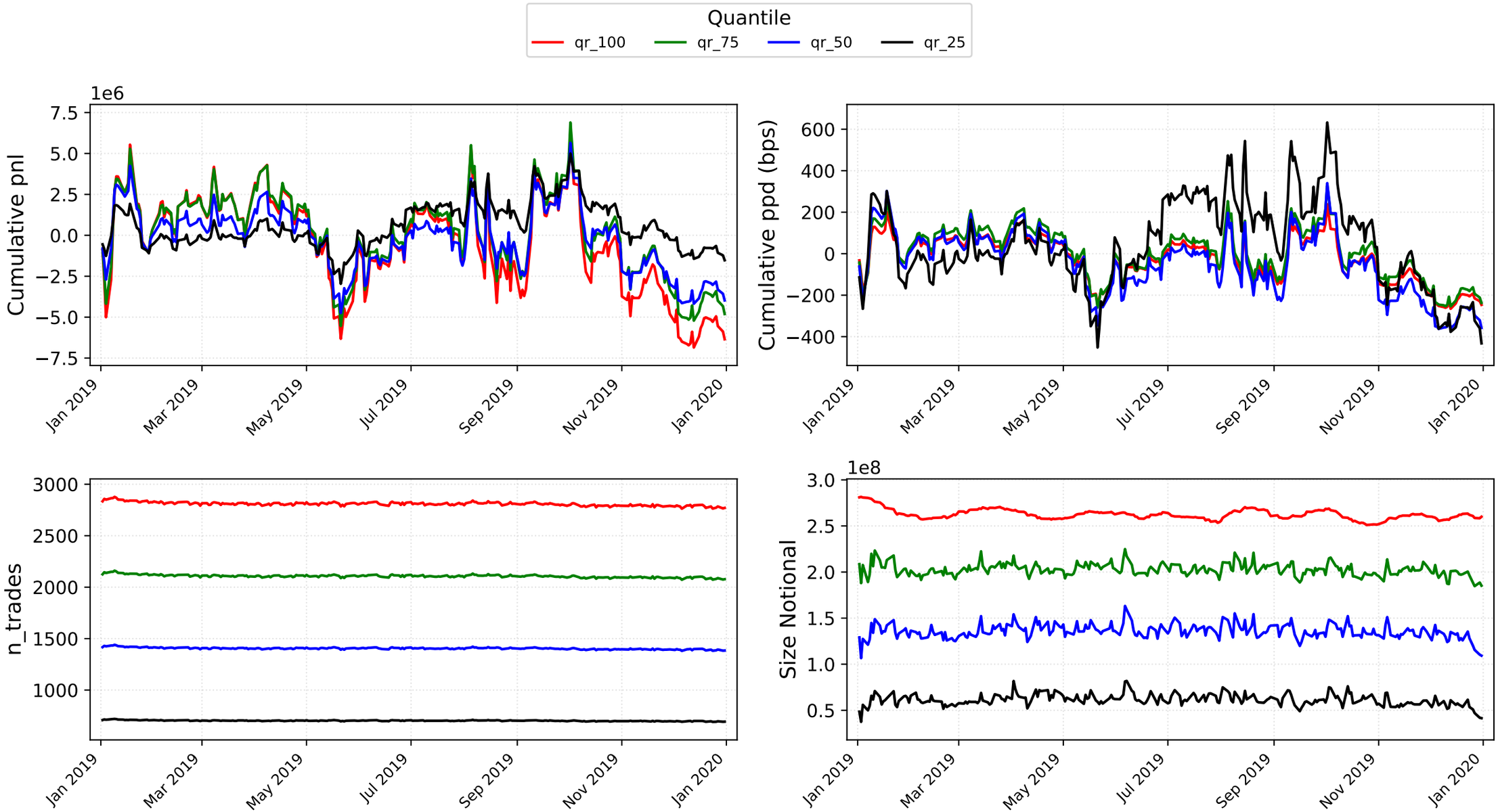

Window: 2019-01-02 → 2019-12-31 | Days: 252

fret_1_RR | pret_3_RR | betsize_equal — Temporal metrics

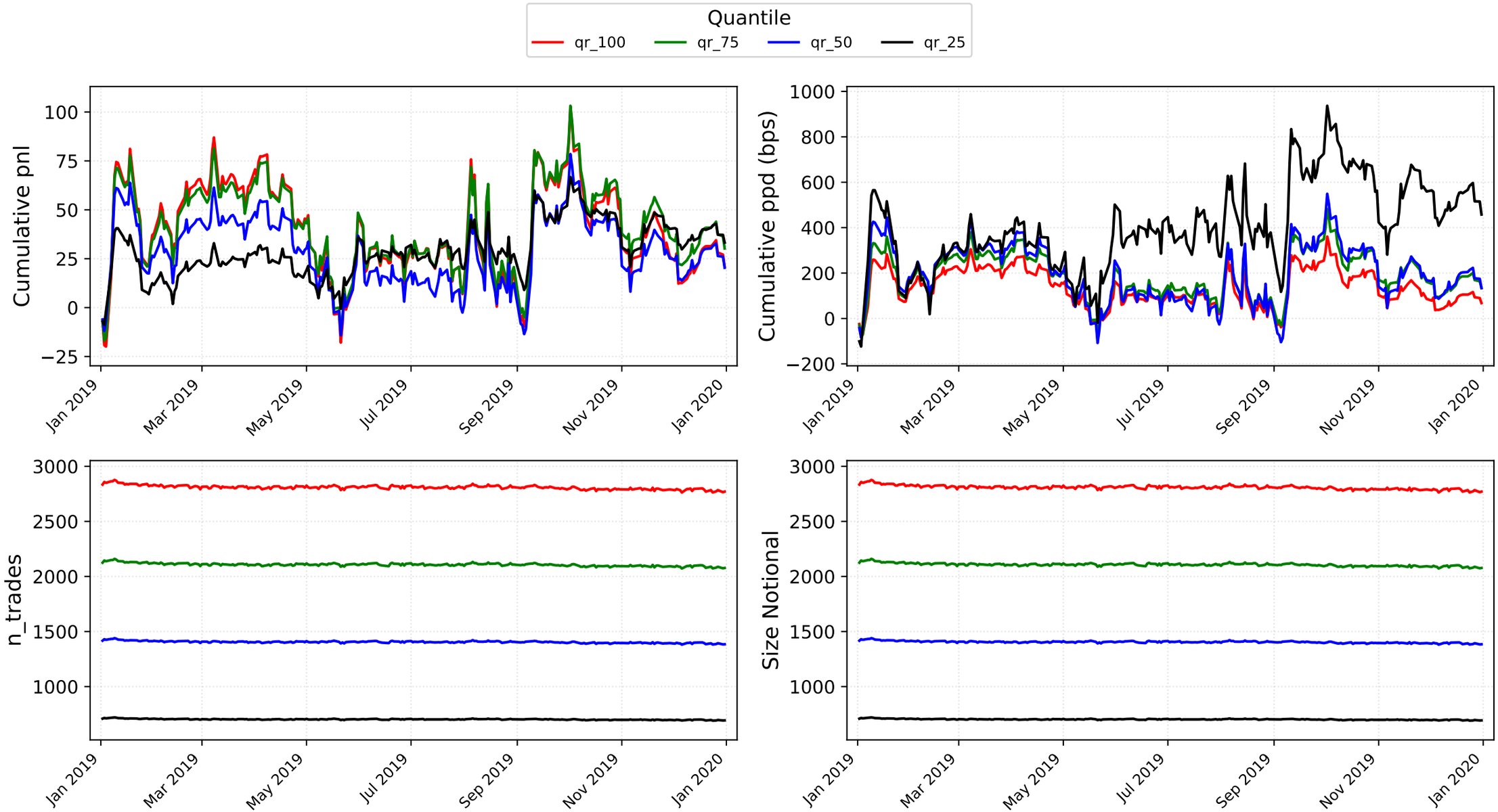

Window: 2019-01-02 → 2019-12-31 | Days: 252

fret_3_MR | pret_1_MR | betsize_cap150k — Temporal metrics

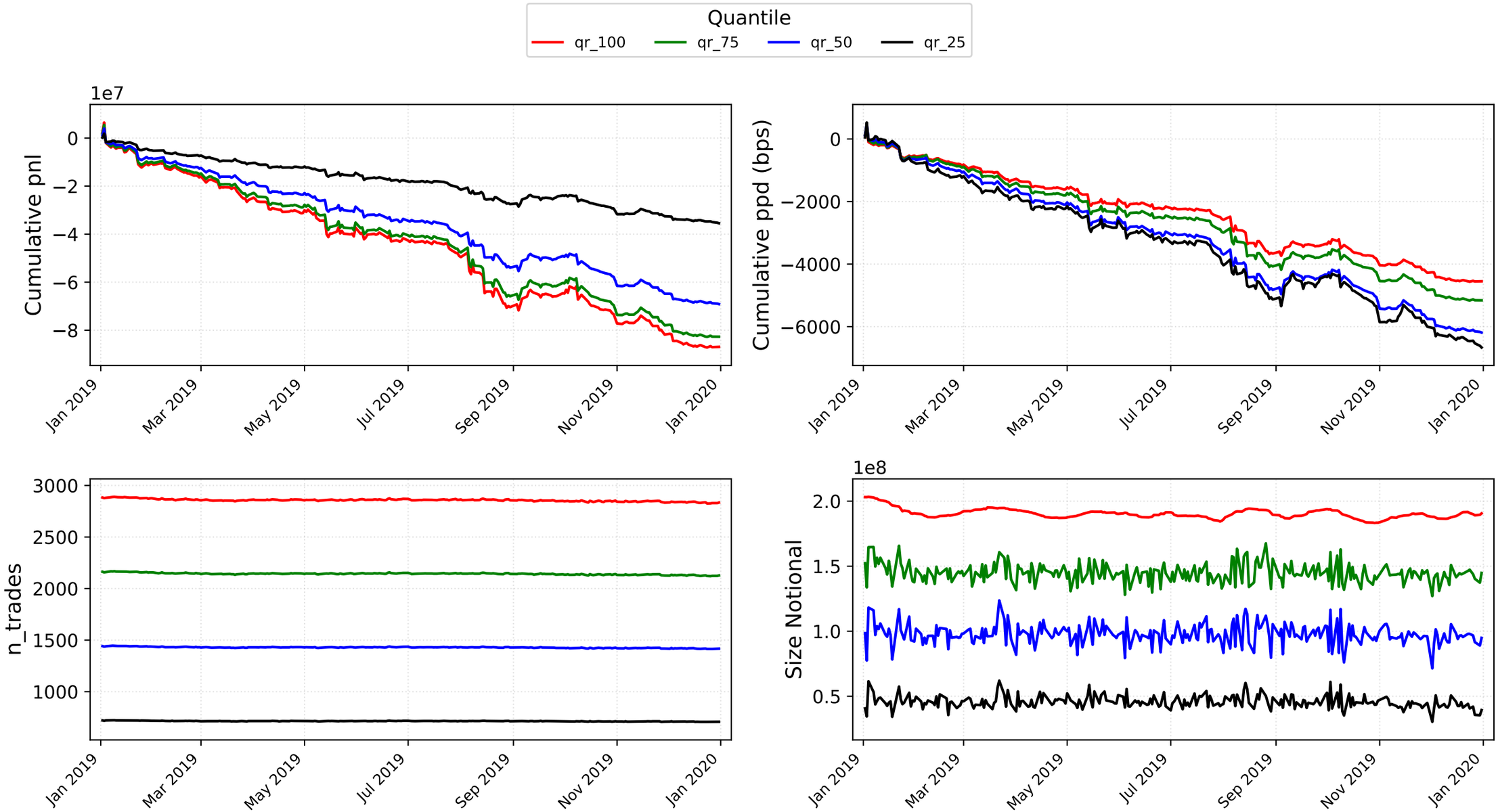

Window: 2019-01-02 → 2019-12-31 | Days: 252

fret_3_MR | pret_1_MR | betsize_cap200k — Temporal metrics

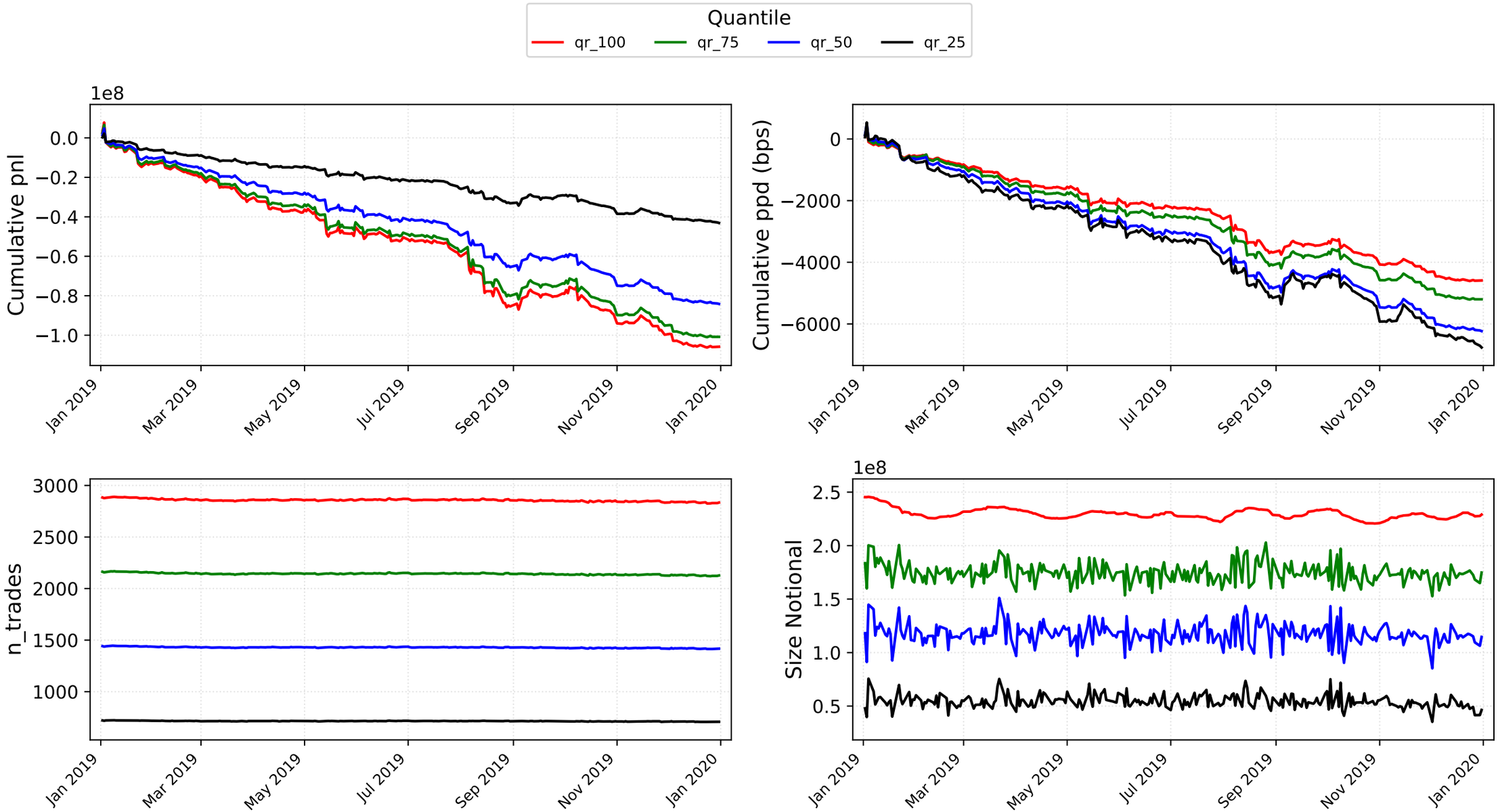

Window: 2019-01-02 → 2019-12-31 | Days: 252

fret_3_MR | pret_1_MR | betsize_cap250k — Temporal metrics

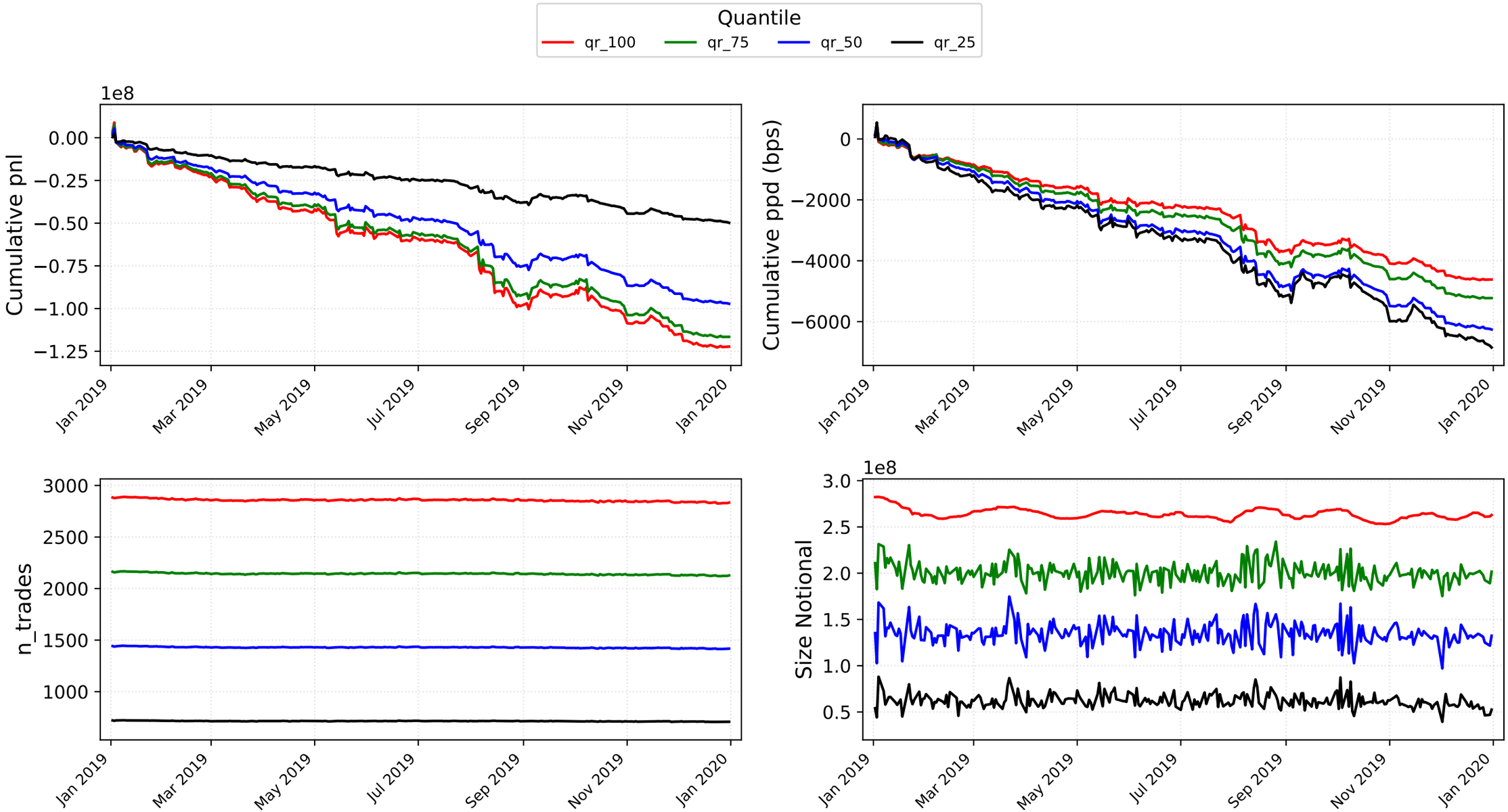

Window: 2019-01-02 → 2019-12-31 | Days: 252

fret_3_MR | pret_1_MR | betsize_equal — Temporal metrics

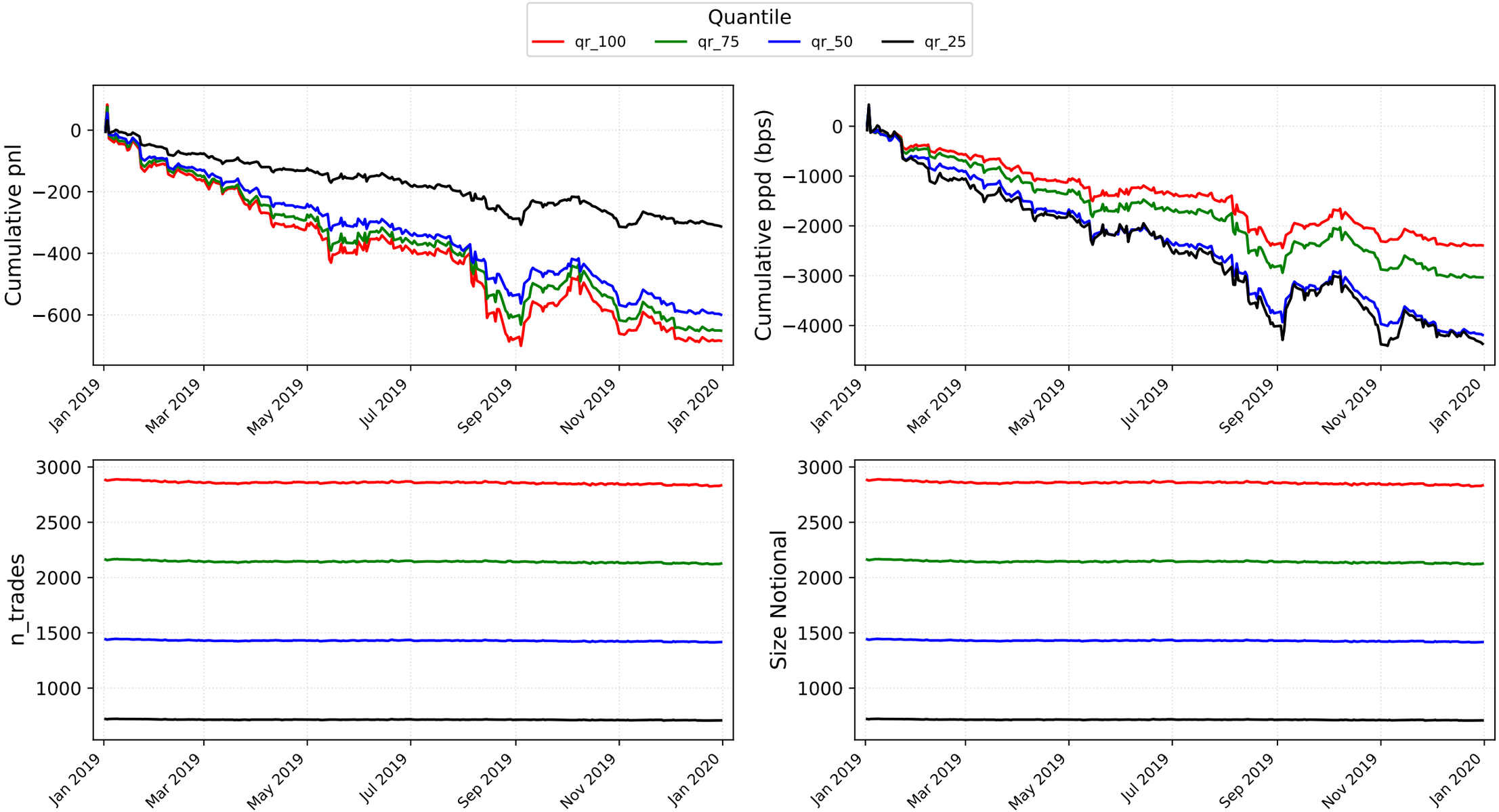

Window: 2019-01-02 → 2019-12-31 | Days: 252

fret_3_MR | pret_1_RR | betsize_cap150k — Temporal metrics

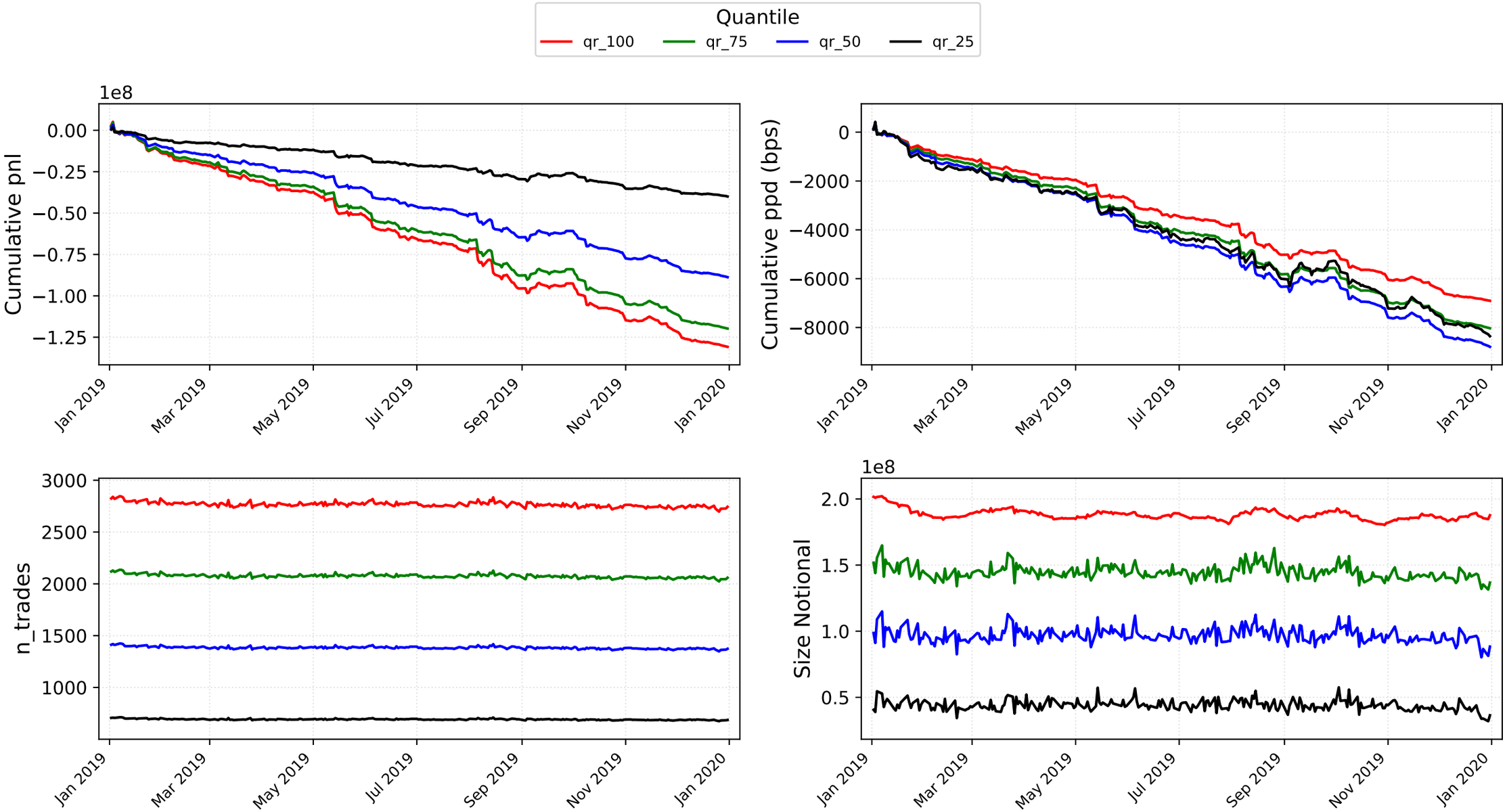

Window: 2019-01-02 → 2019-12-31 | Days: 252

fret_3_MR | pret_1_RR | betsize_cap200k — Temporal metrics

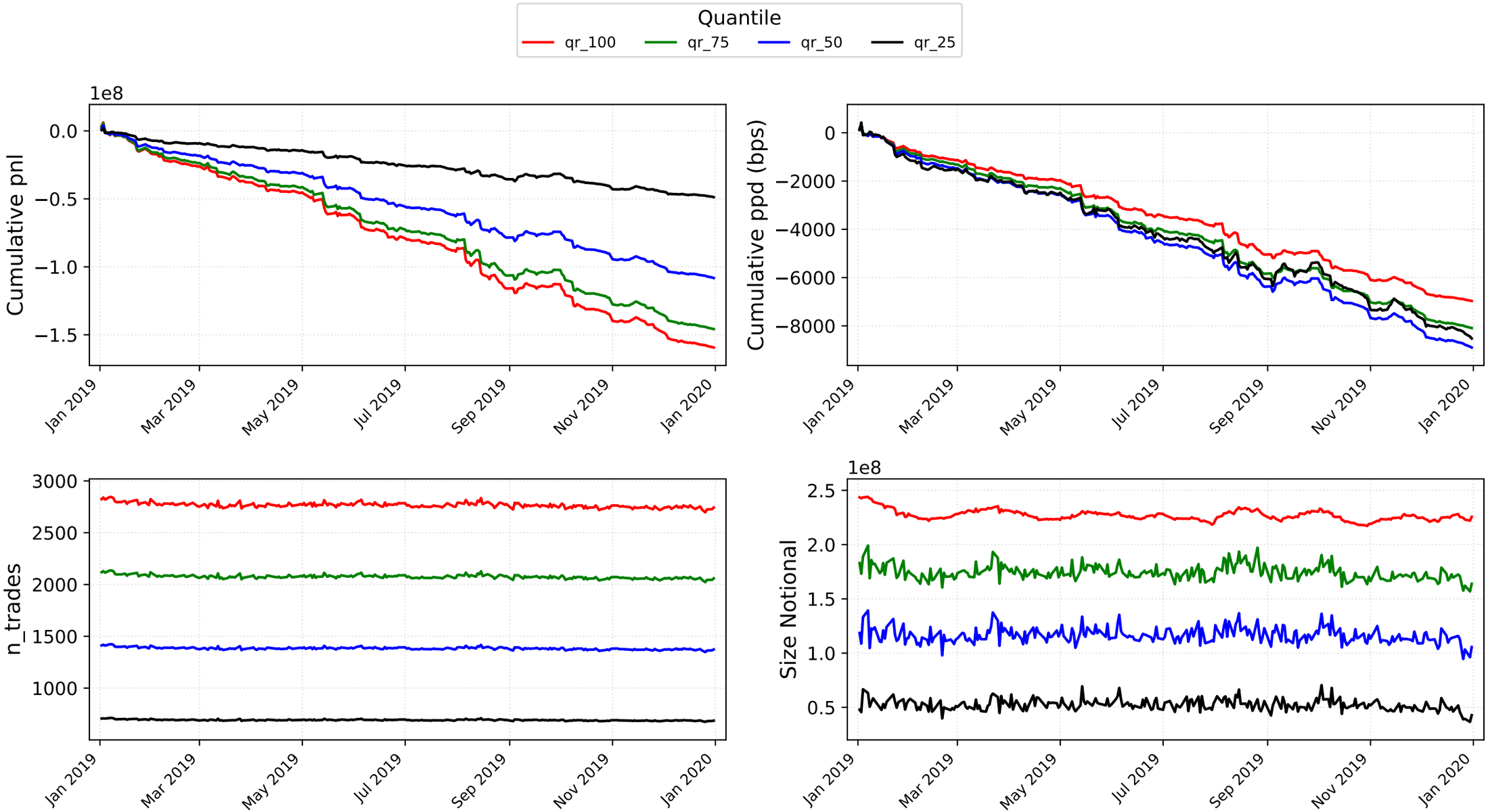

Window: 2019-01-02 → 2019-12-31 | Days: 252

fret_3_MR | pret_1_RR | betsize_cap250k — Temporal metrics

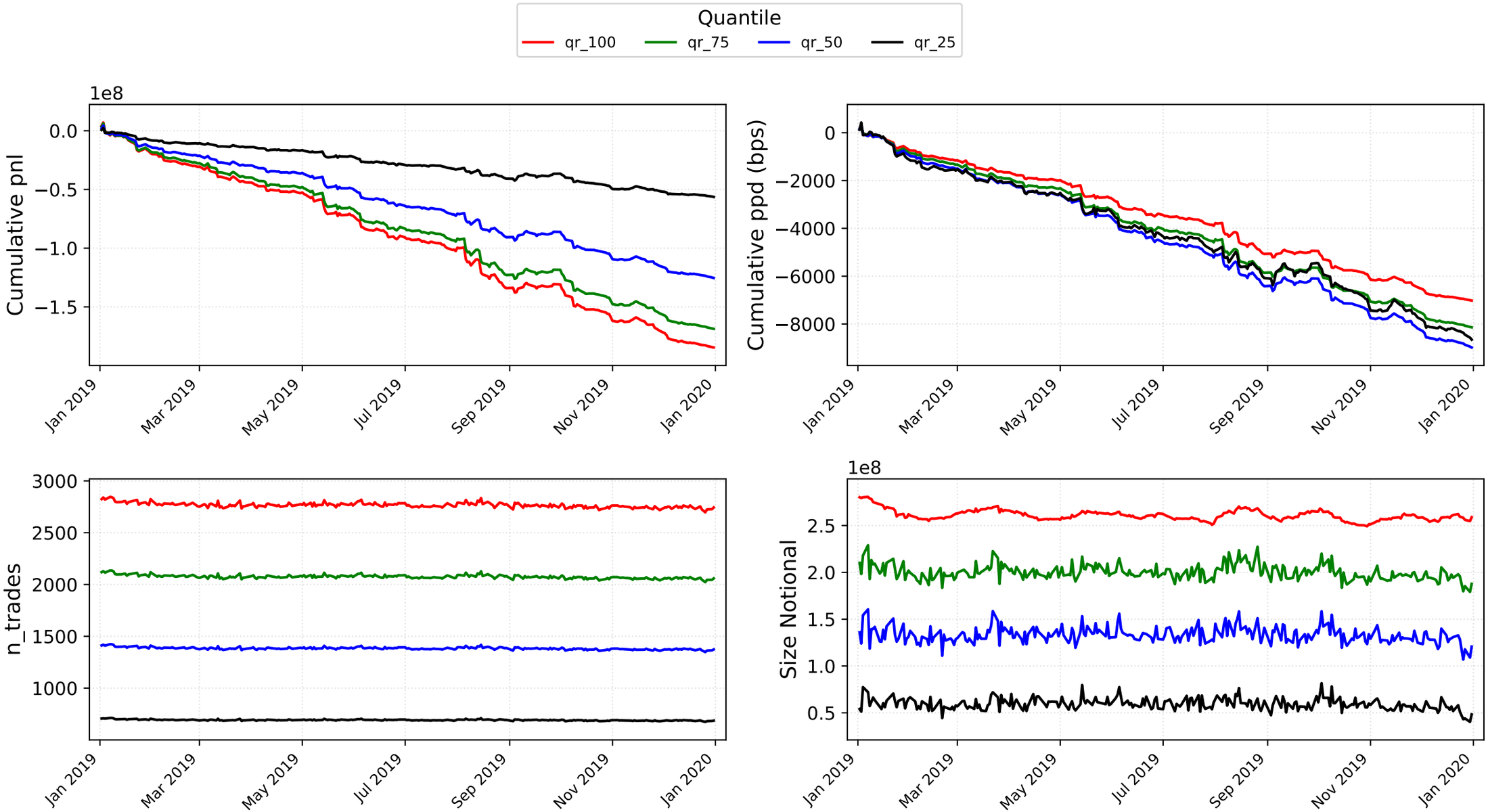

Window: 2019-01-02 → 2019-12-31 | Days: 252

fret_3_MR | pret_1_RR | betsize_equal — Temporal metrics

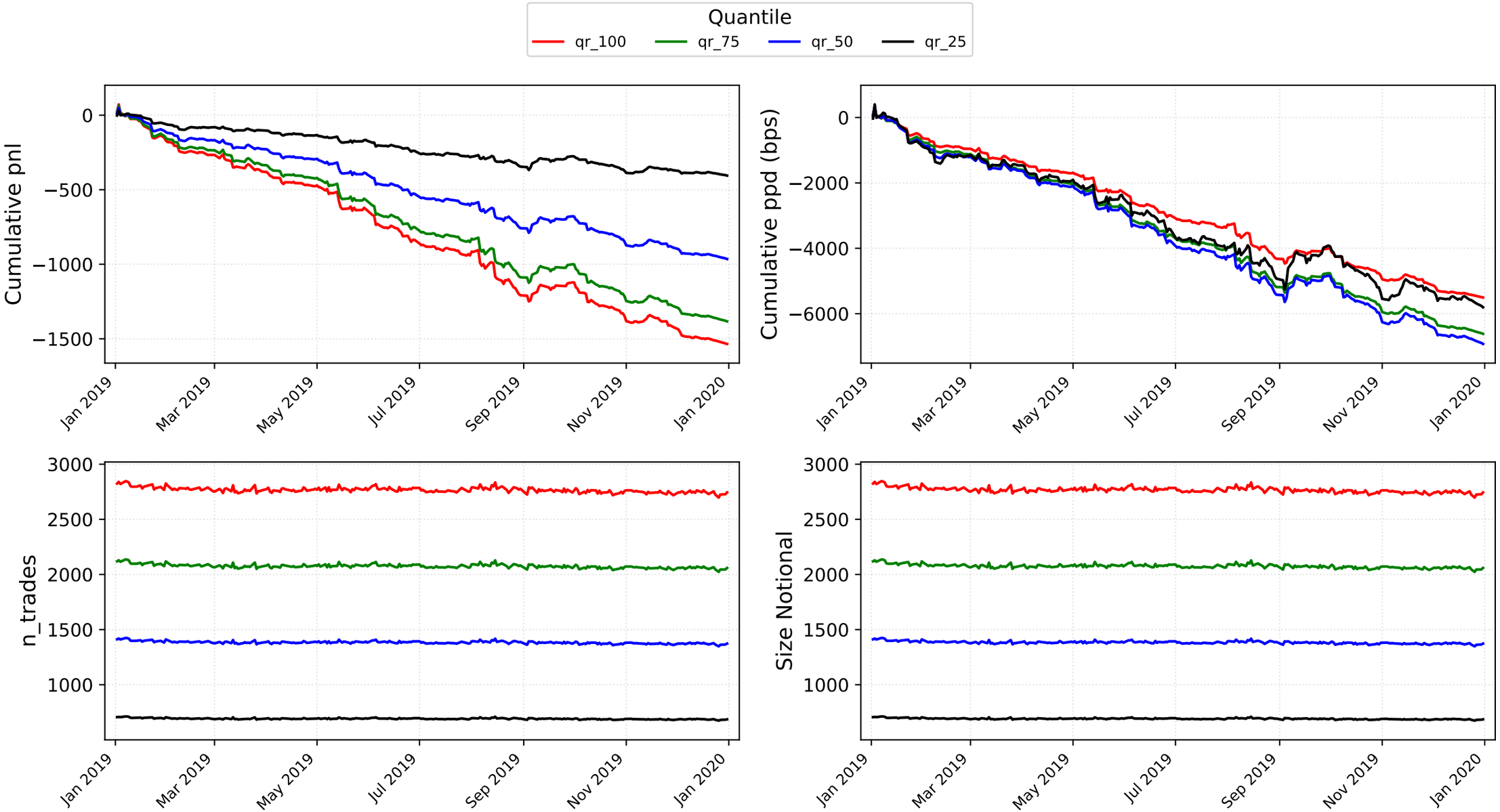

Window: 2019-01-02 → 2019-12-31 | Days: 252

fret_3_MR | pret_3_MR | betsize_cap150k — Temporal metrics

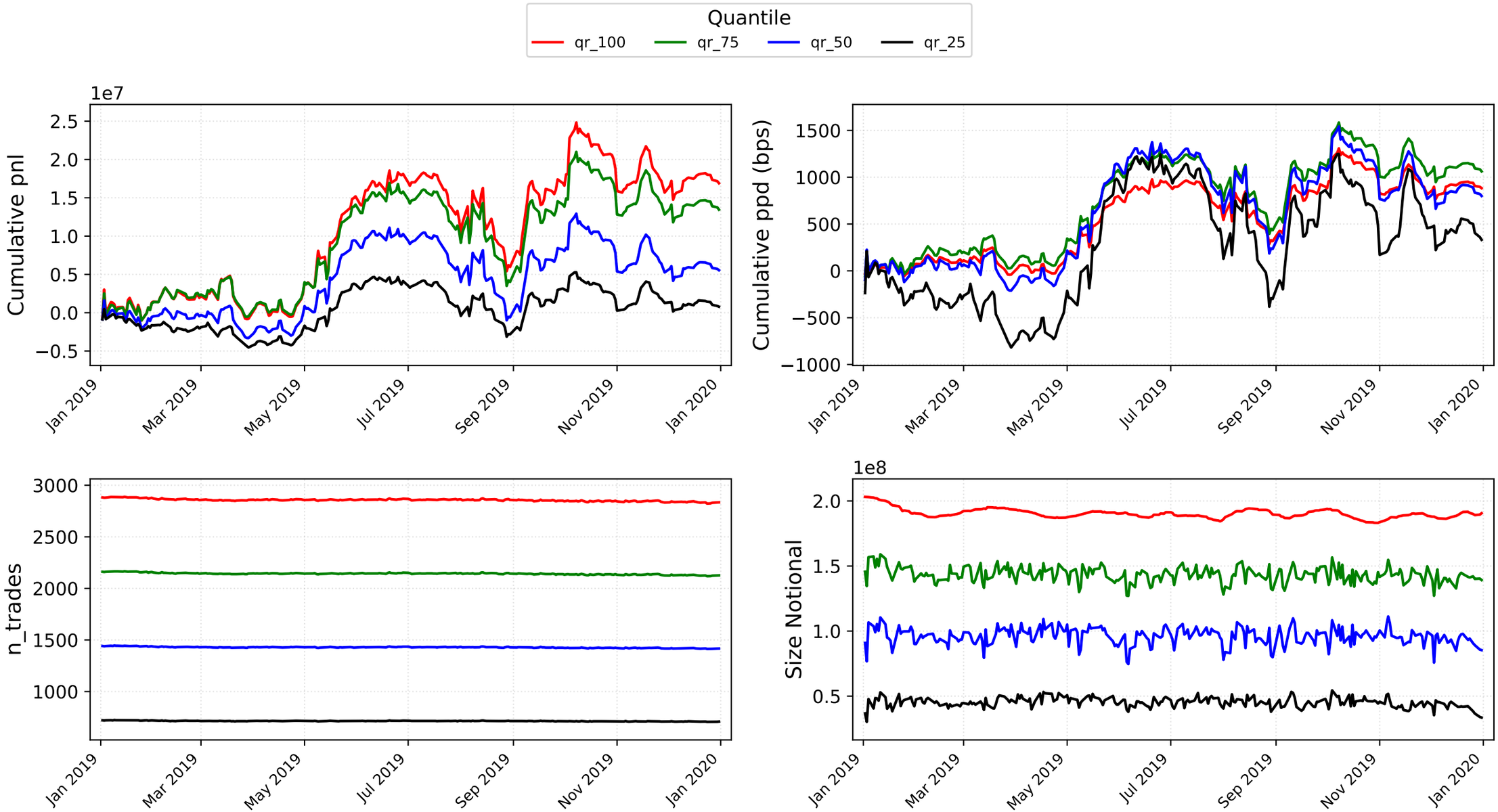

Window: 2019-01-02 → 2019-12-31 | Days: 252

fret_3_MR | pret_3_MR | betsize_cap200k — Temporal metrics

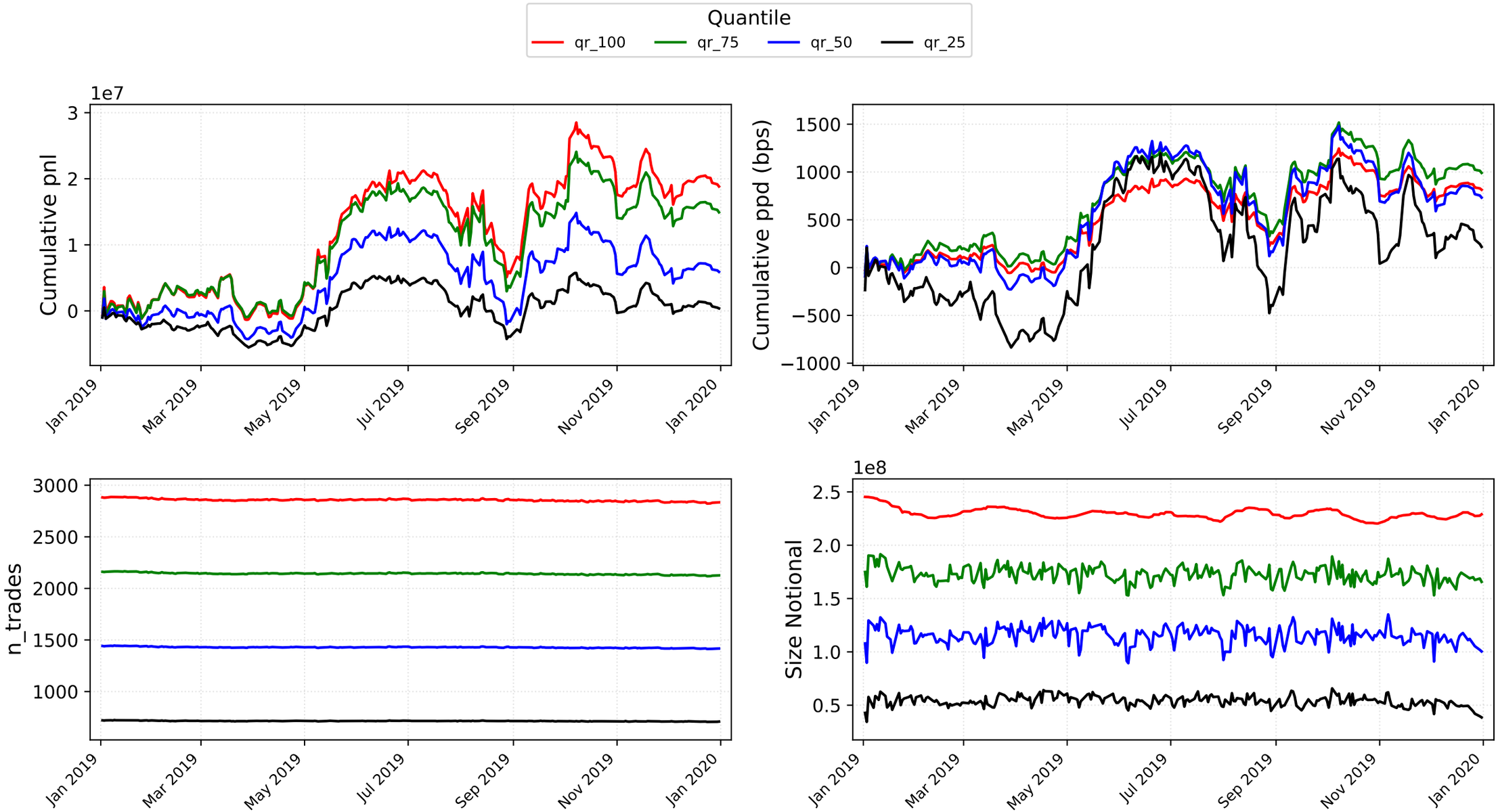

Window: 2019-01-02 → 2019-12-31 | Days: 252

fret_3_MR | pret_3_MR | betsize_cap250k — Temporal metrics

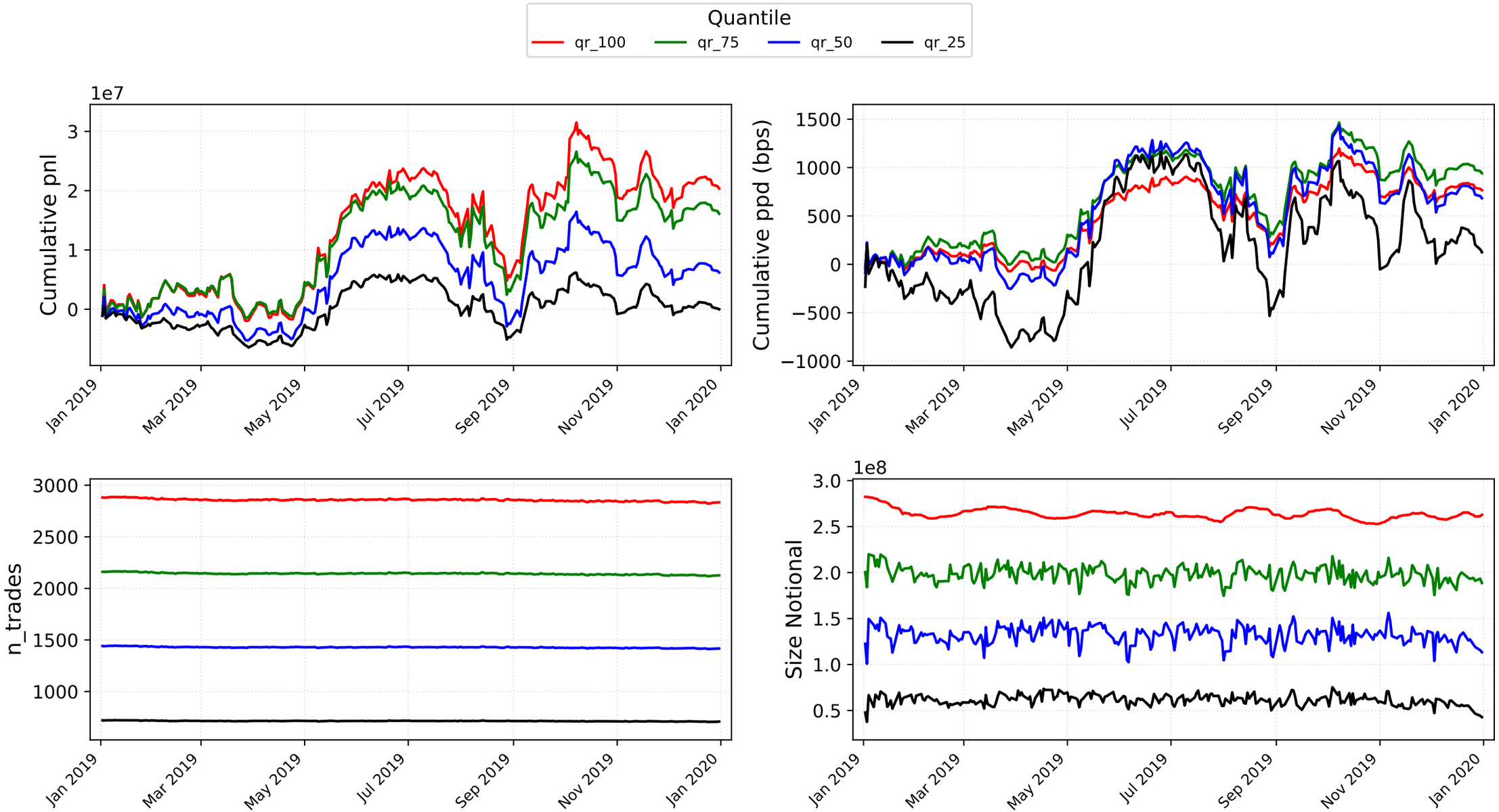

Window: 2019-01-02 → 2019-12-31 | Days: 252

fret_3_MR | pret_3_MR | betsize_equal — Temporal metrics

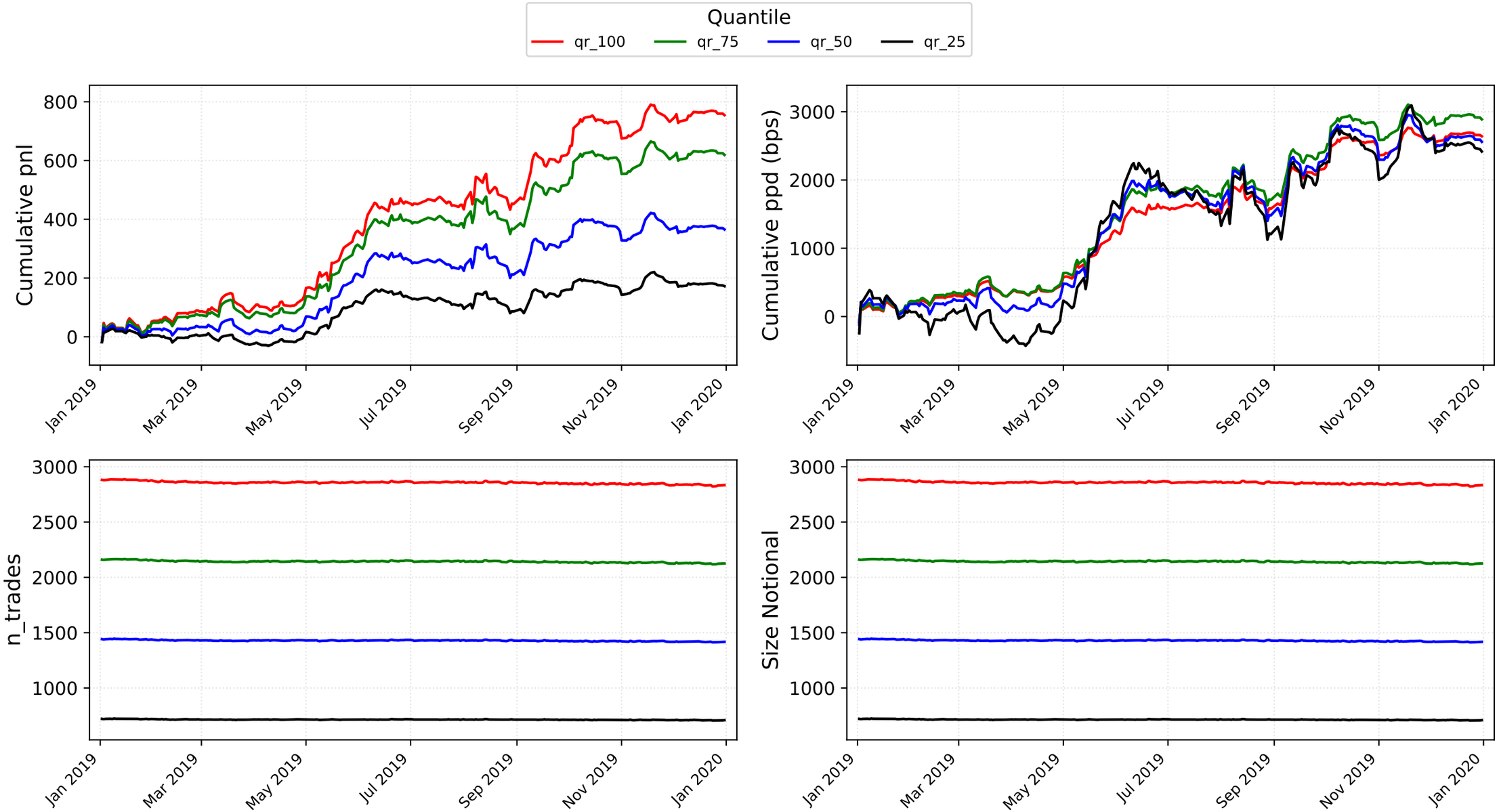

Window: 2019-01-02 → 2019-12-31 | Days: 252

fret_3_MR | pret_3_RR | betsize_cap150k — Temporal metrics

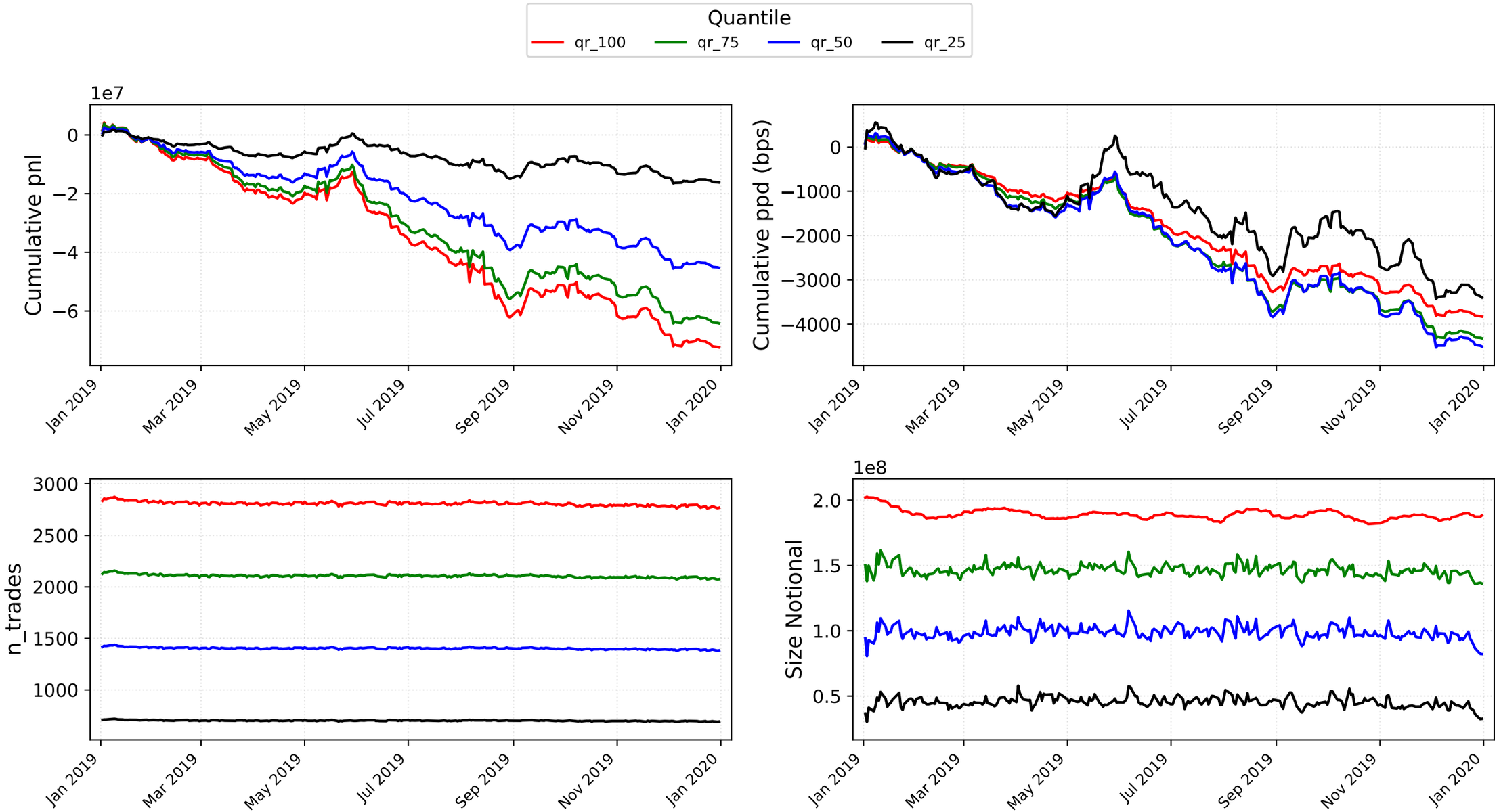

Window: 2019-01-02 → 2019-12-31 | Days: 252

fret_3_MR | pret_3_RR | betsize_cap200k — Temporal metrics

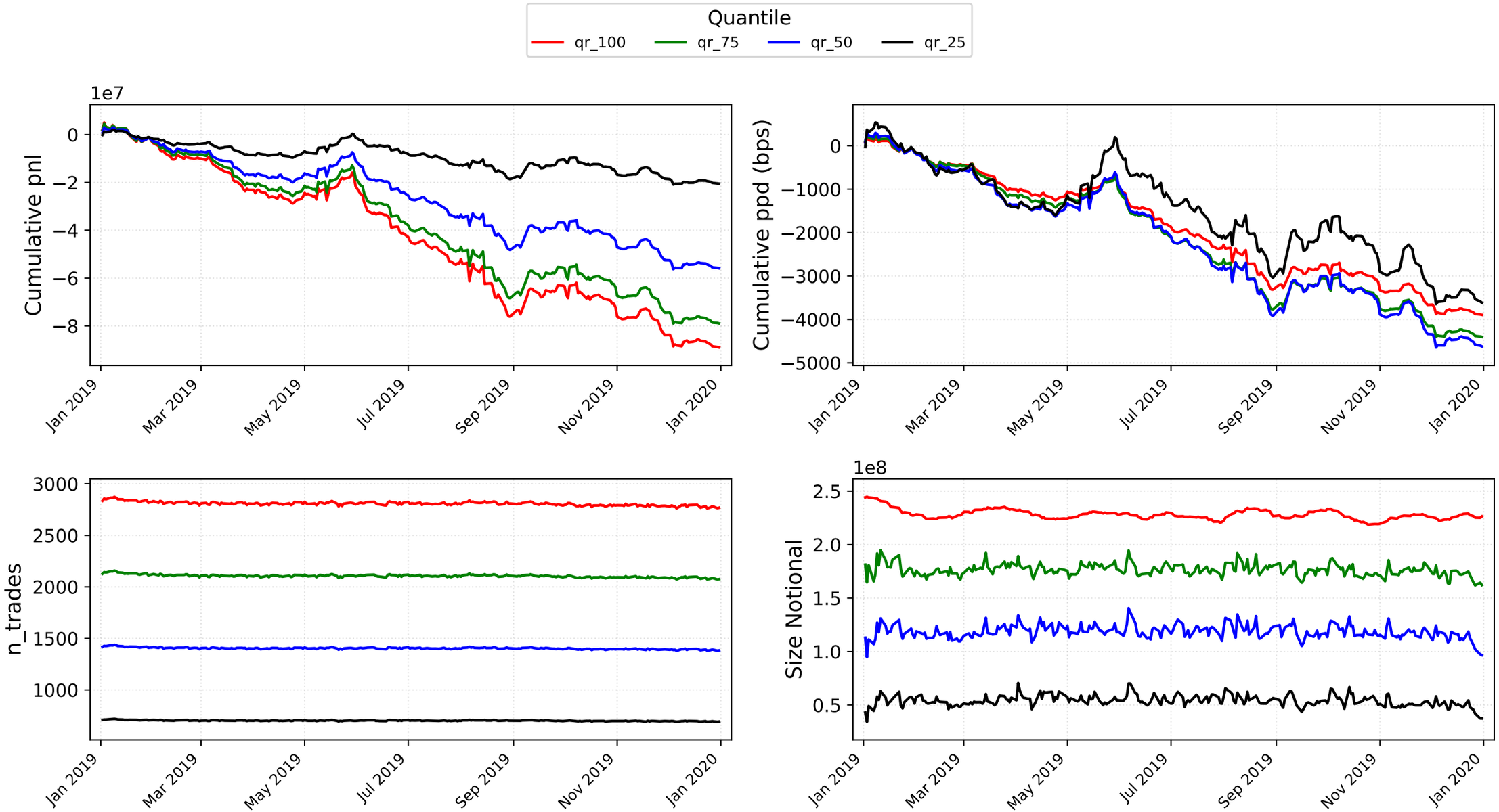

Window: 2019-01-02 → 2019-12-31 | Days: 252

fret_3_MR | pret_3_RR | betsize_cap250k — Temporal metrics

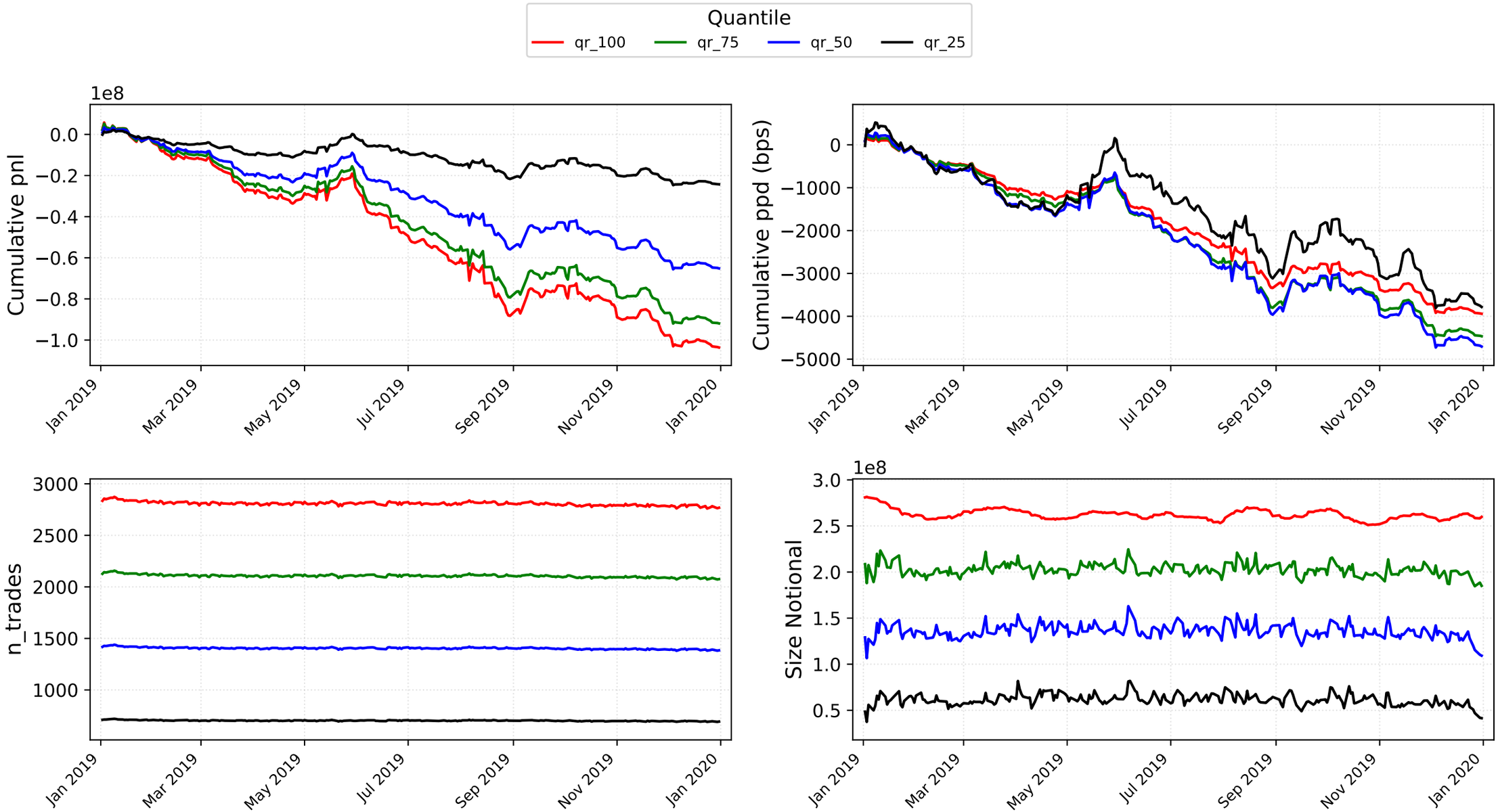

Window: 2019-01-02 → 2019-12-31 | Days: 252

fret_3_MR | pret_3_RR | betsize_equal — Temporal metrics

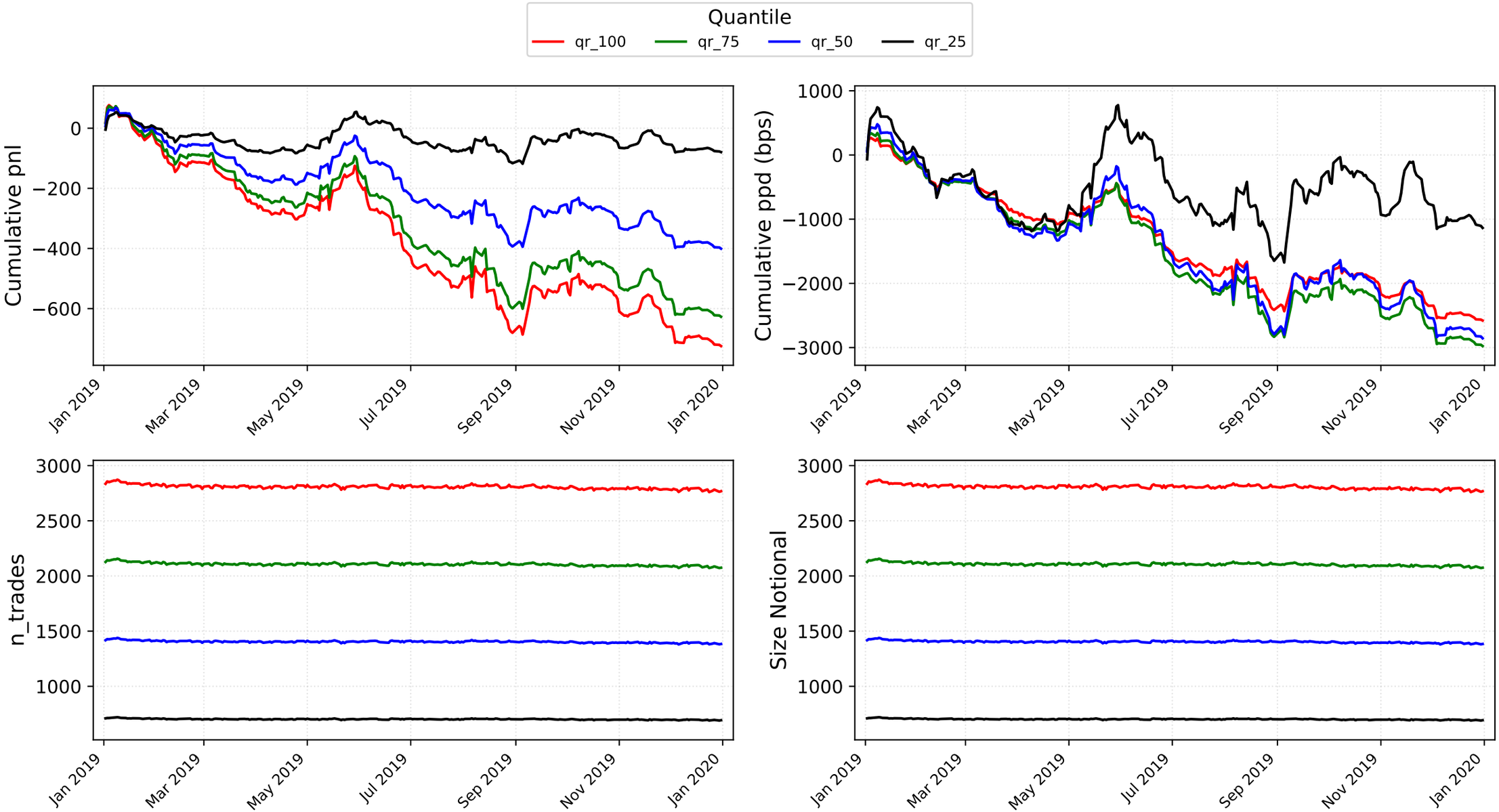

Window: 2019-01-02 → 2019-12-31 | Days: 252

fret_3_RR | pret_1_MR | betsize_cap150k — Temporal metrics

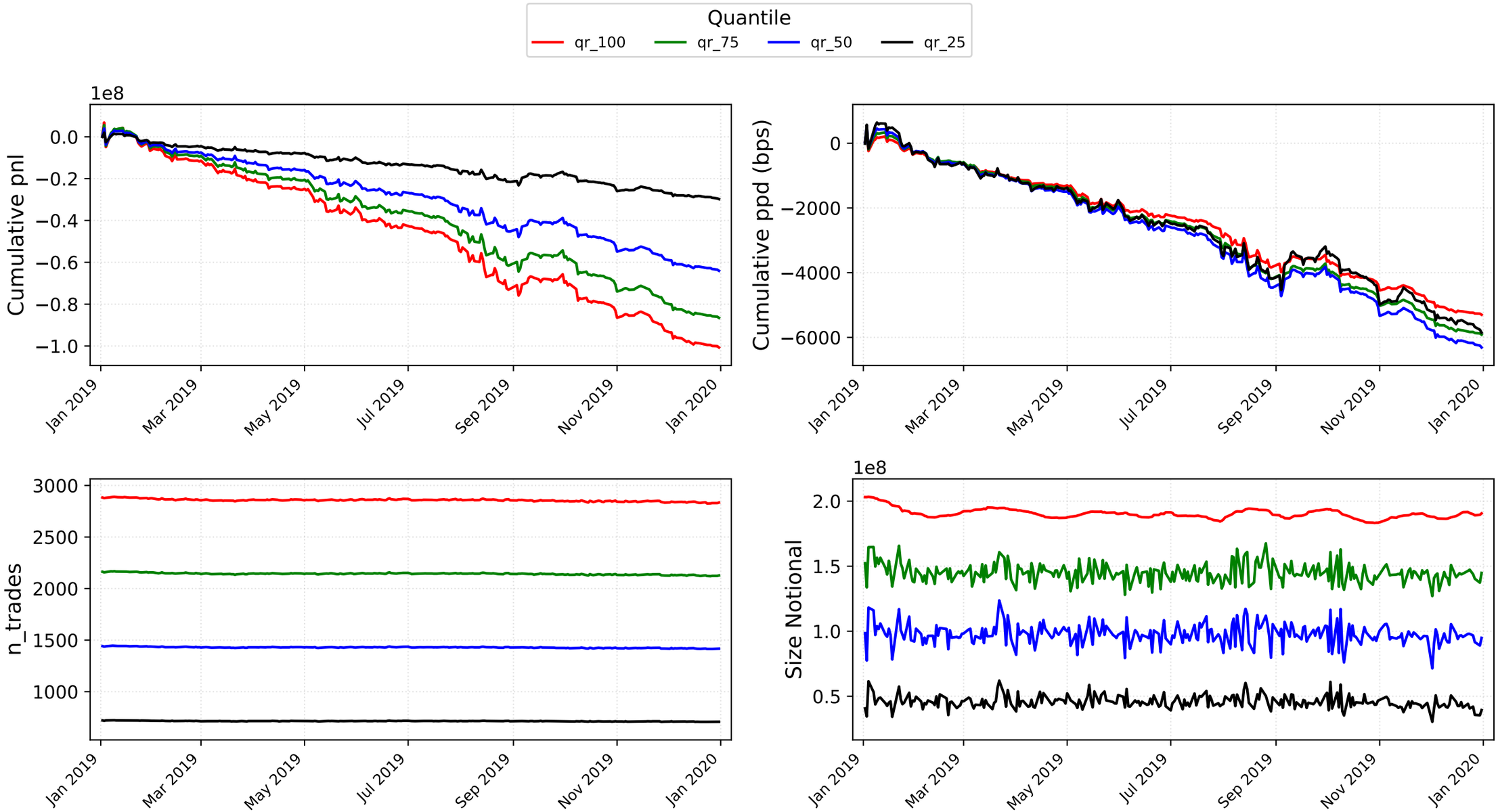

Window: 2019-01-02 → 2019-12-31 | Days: 252

fret_3_RR | pret_1_MR | betsize_cap200k — Temporal metrics

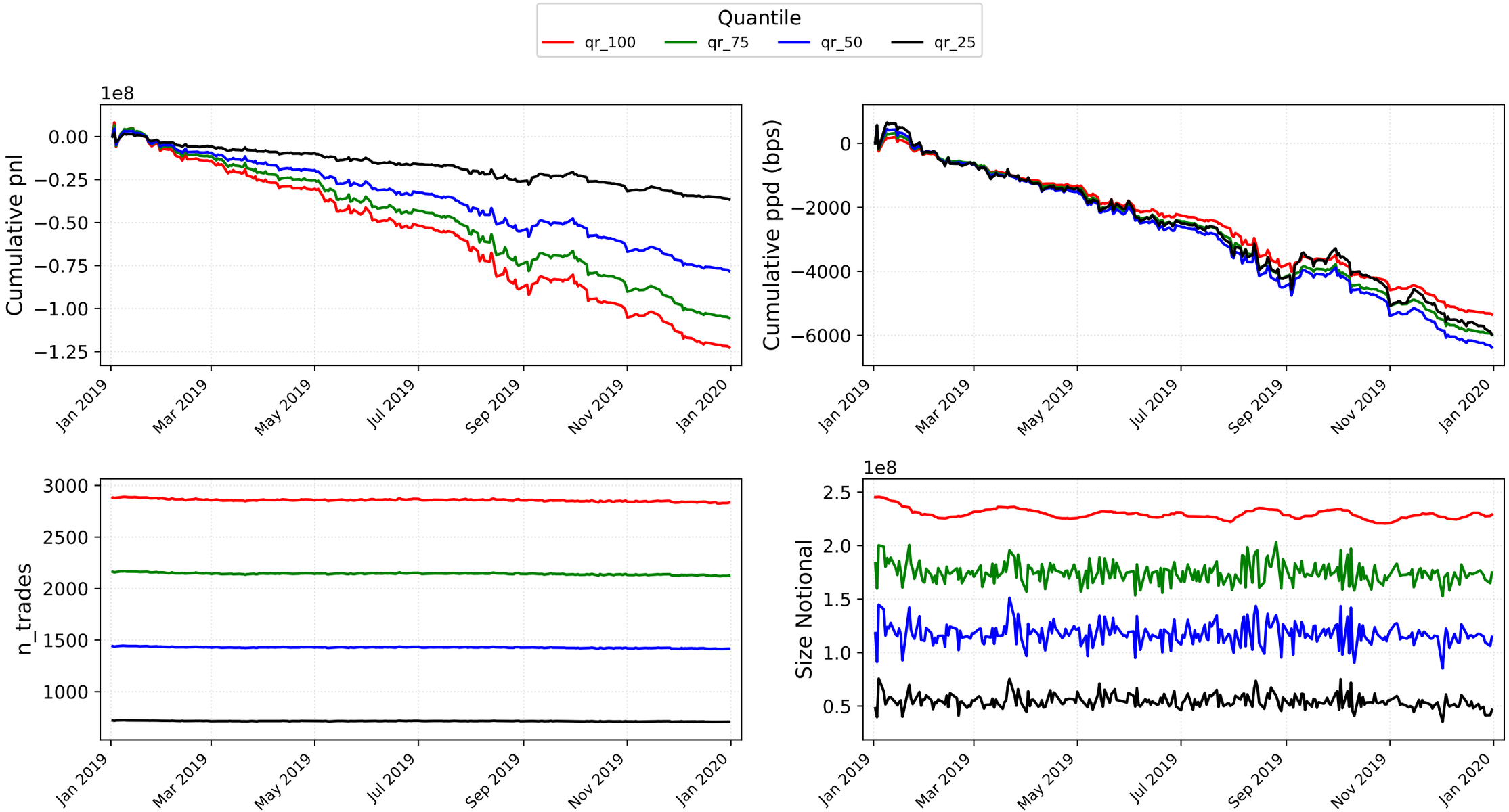

Window: 2019-01-02 → 2019-12-31 | Days: 252

fret_3_RR | pret_1_MR | betsize_cap250k — Temporal metrics

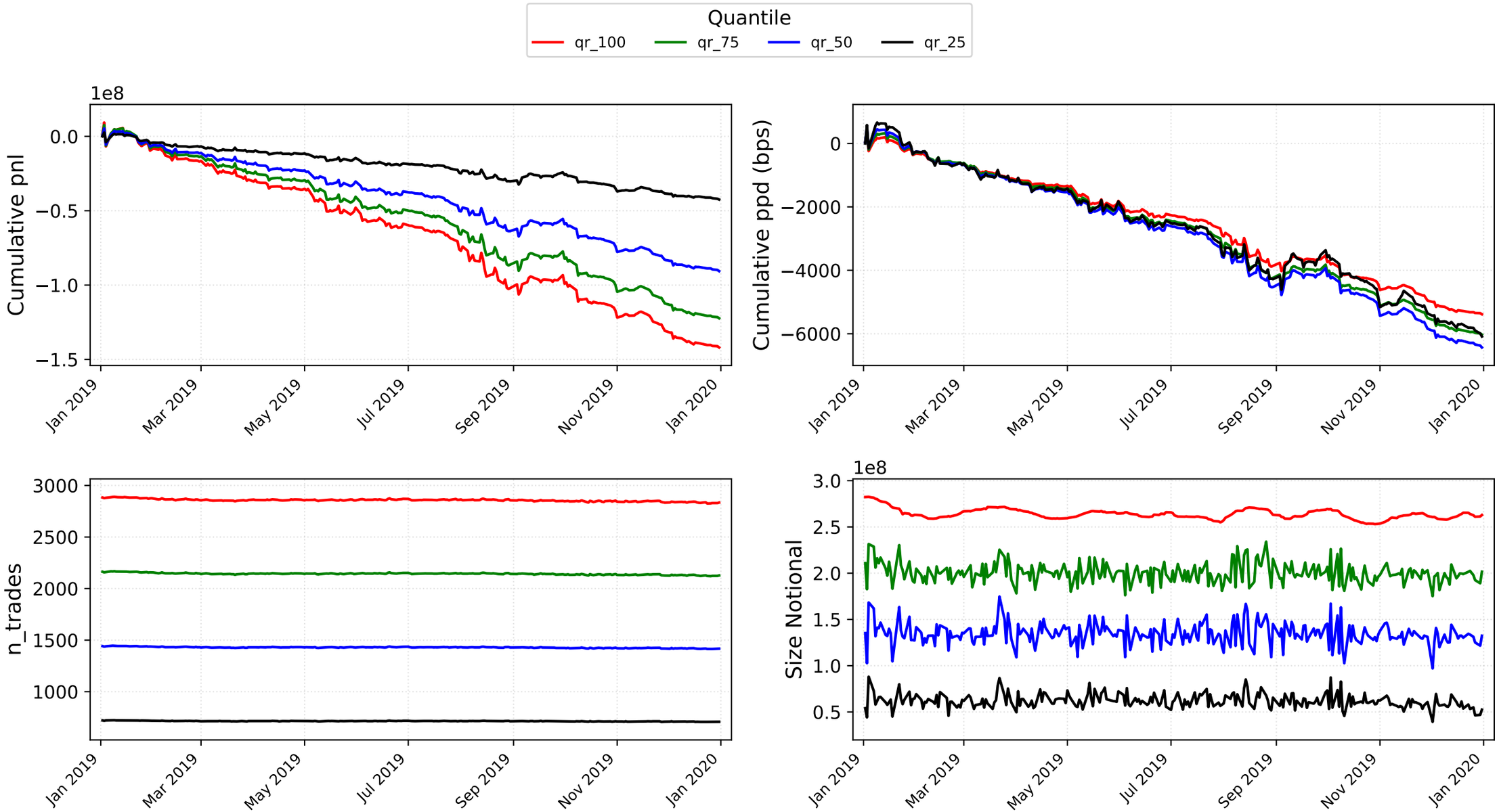

Window: 2019-01-02 → 2019-12-31 | Days: 252

fret_3_RR | pret_1_MR | betsize_equal — Temporal metrics

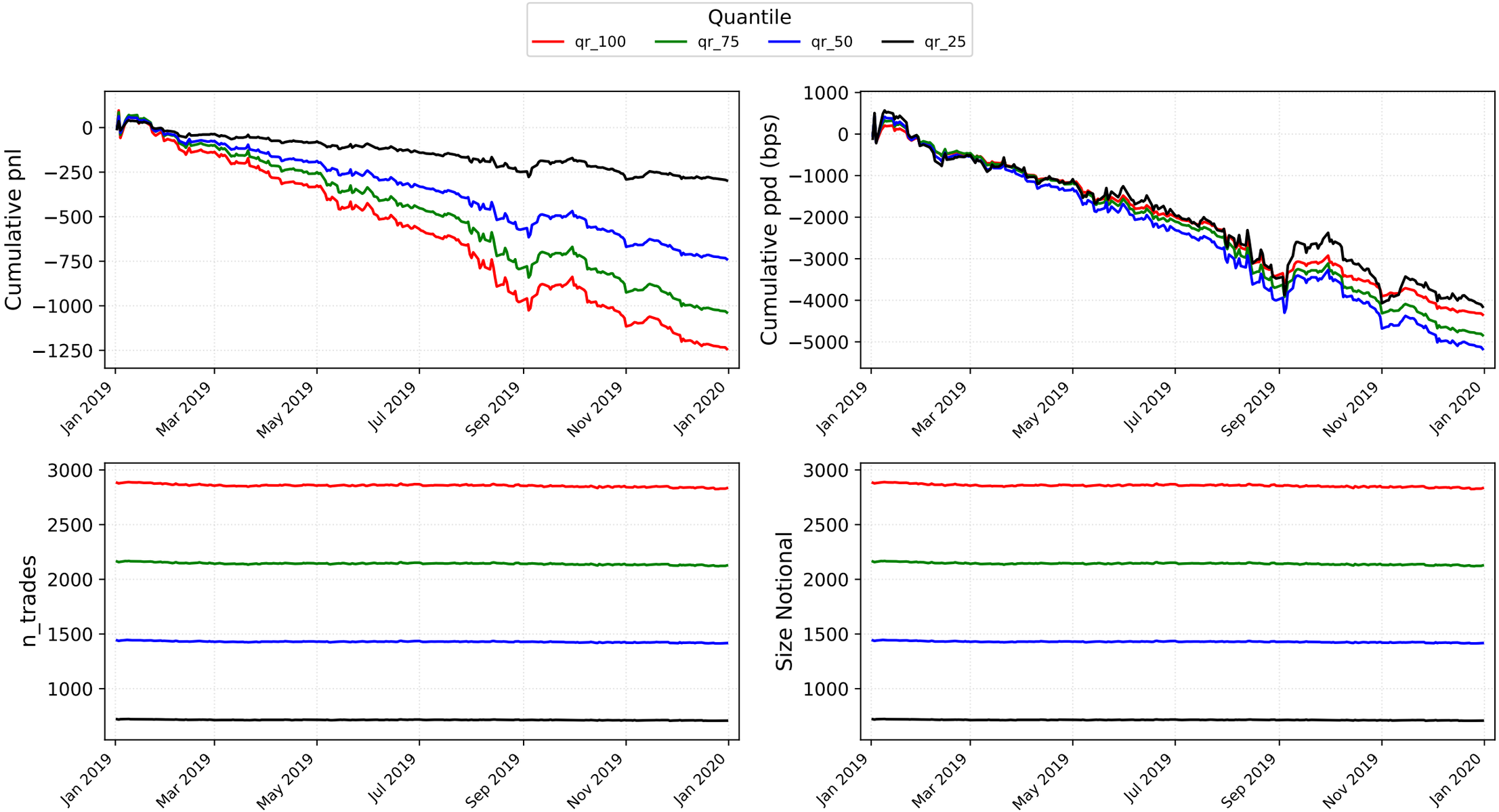

Window: 2019-01-02 → 2019-12-31 | Days: 252

fret_3_RR | pret_1_RR | betsize_cap150k — Temporal metrics

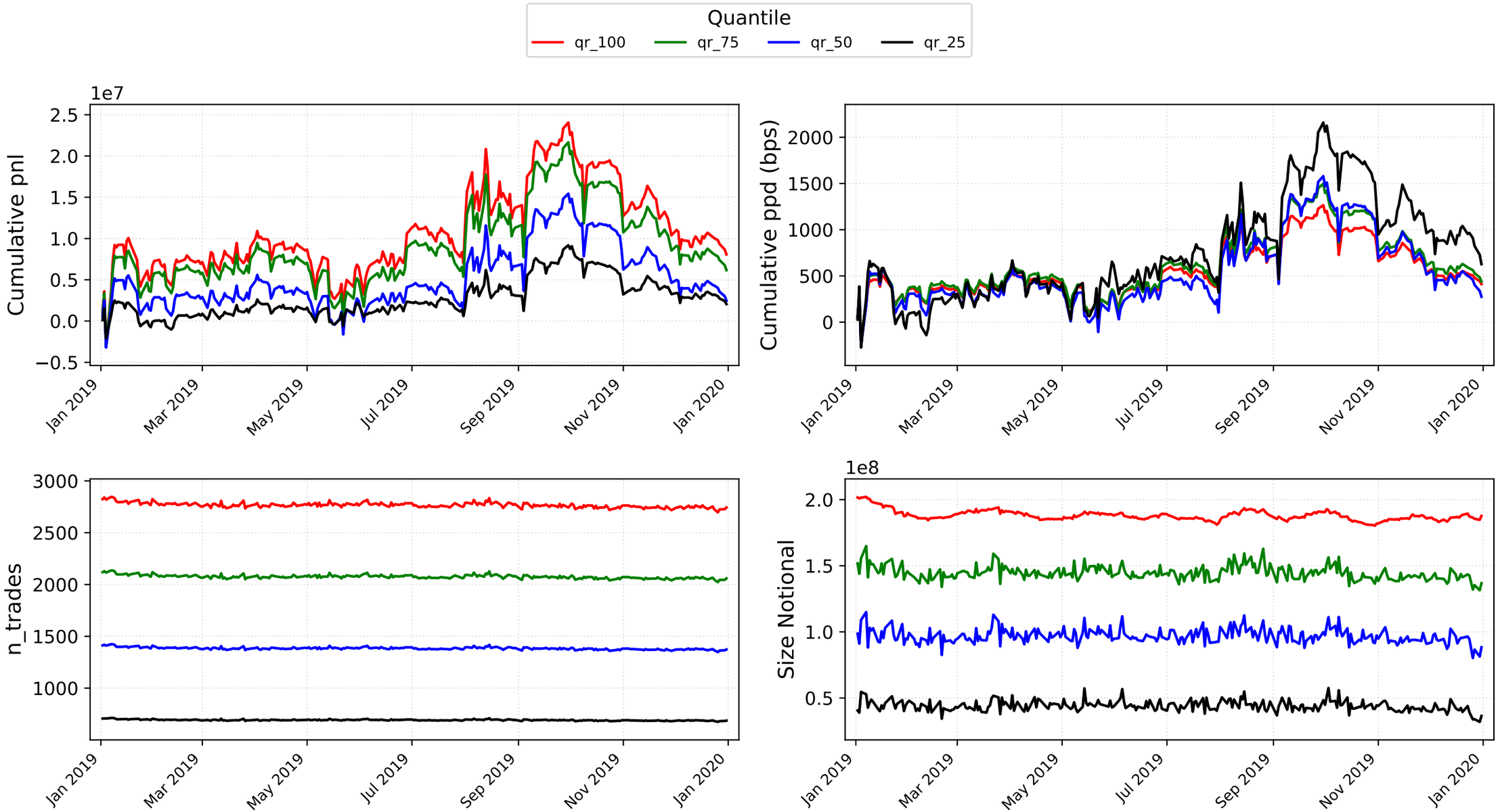

Window: 2019-01-02 → 2019-12-31 | Days: 252

fret_3_RR | pret_1_RR | betsize_cap200k — Temporal metrics

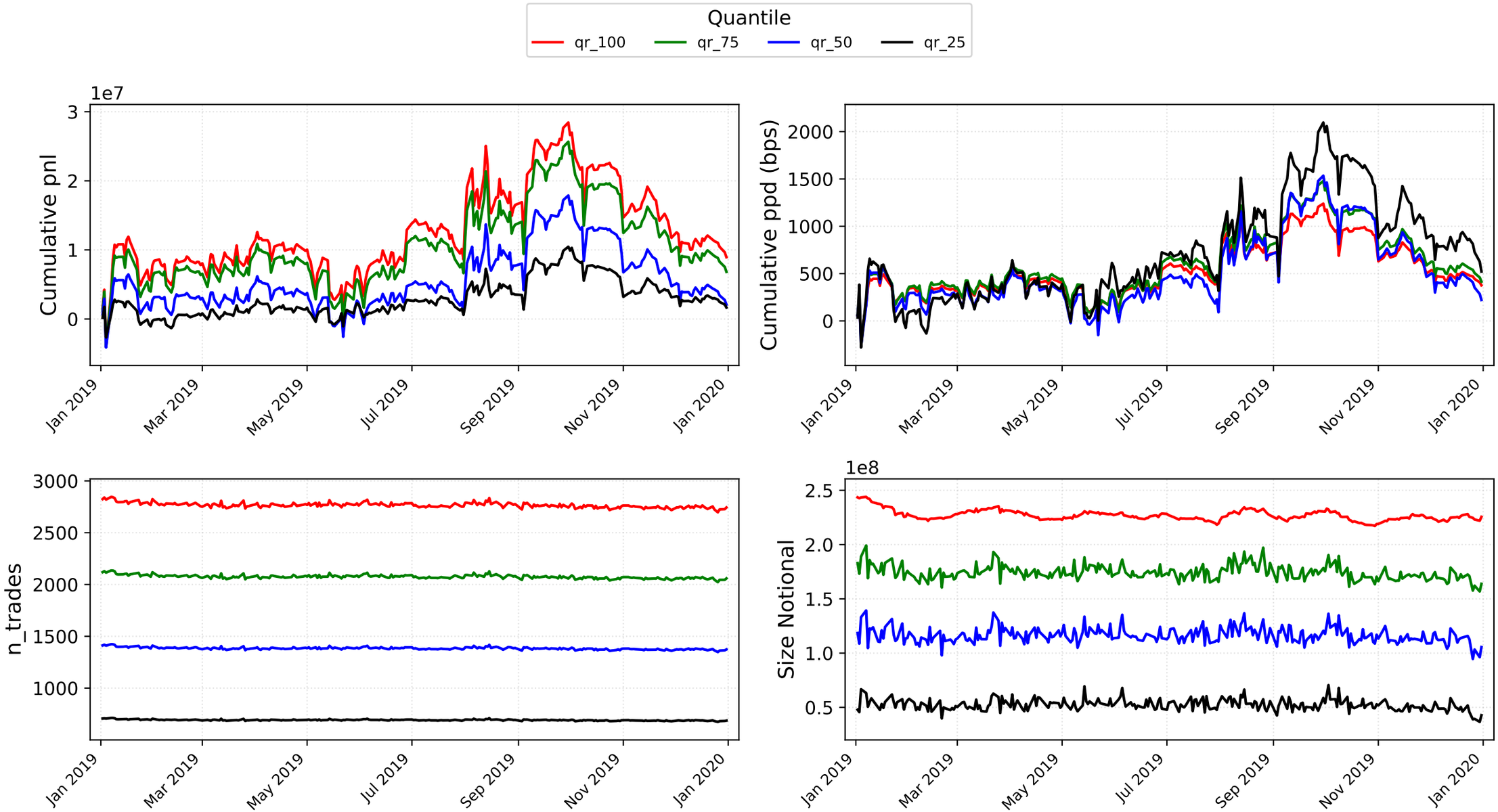

Window: 2019-01-02 → 2019-12-31 | Days: 252

fret_3_RR | pret_1_RR | betsize_cap250k — Temporal metrics

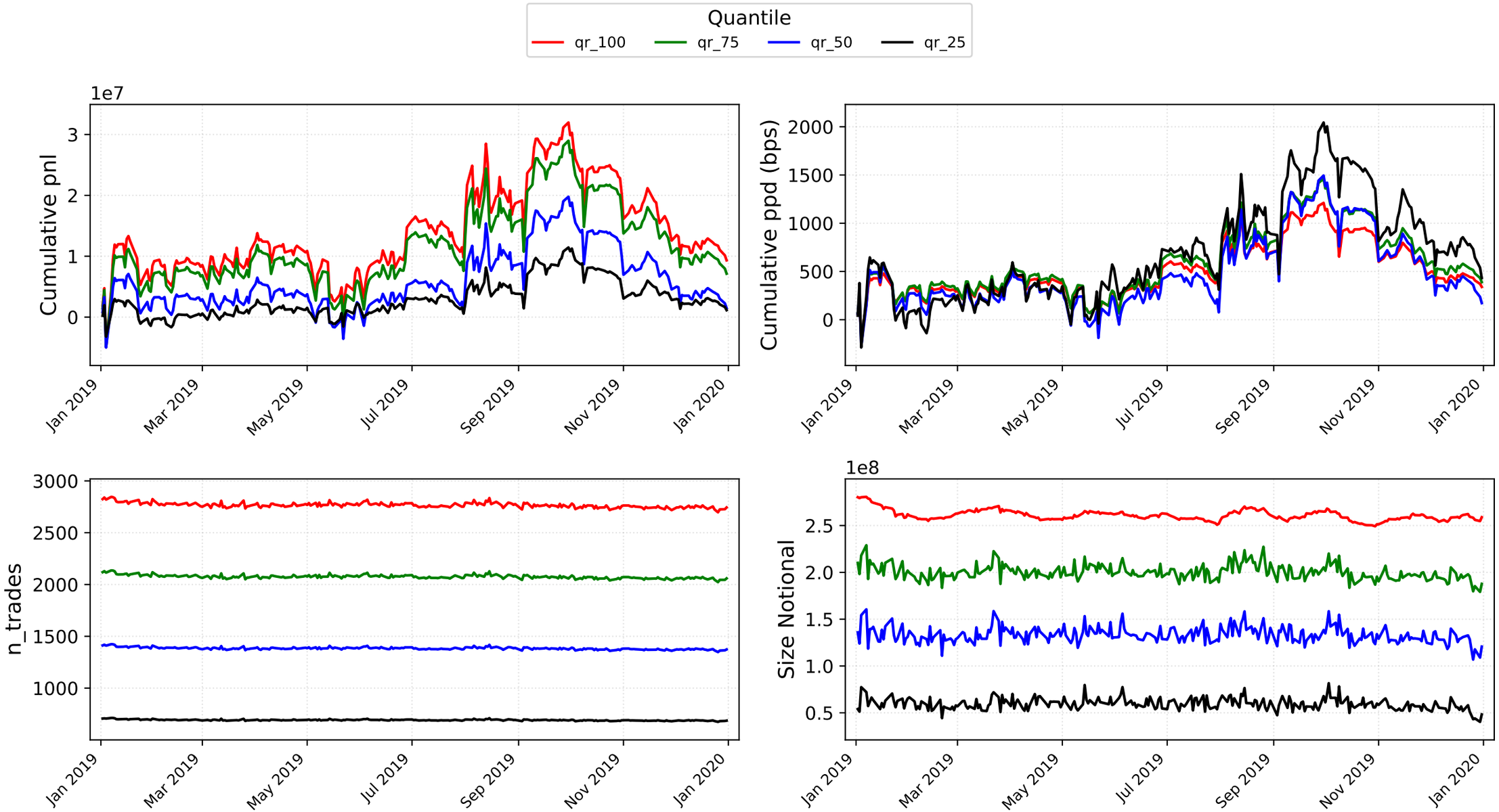

Window: 2019-01-02 → 2019-12-31 | Days: 252

fret_3_RR | pret_1_RR | betsize_equal — Temporal metrics

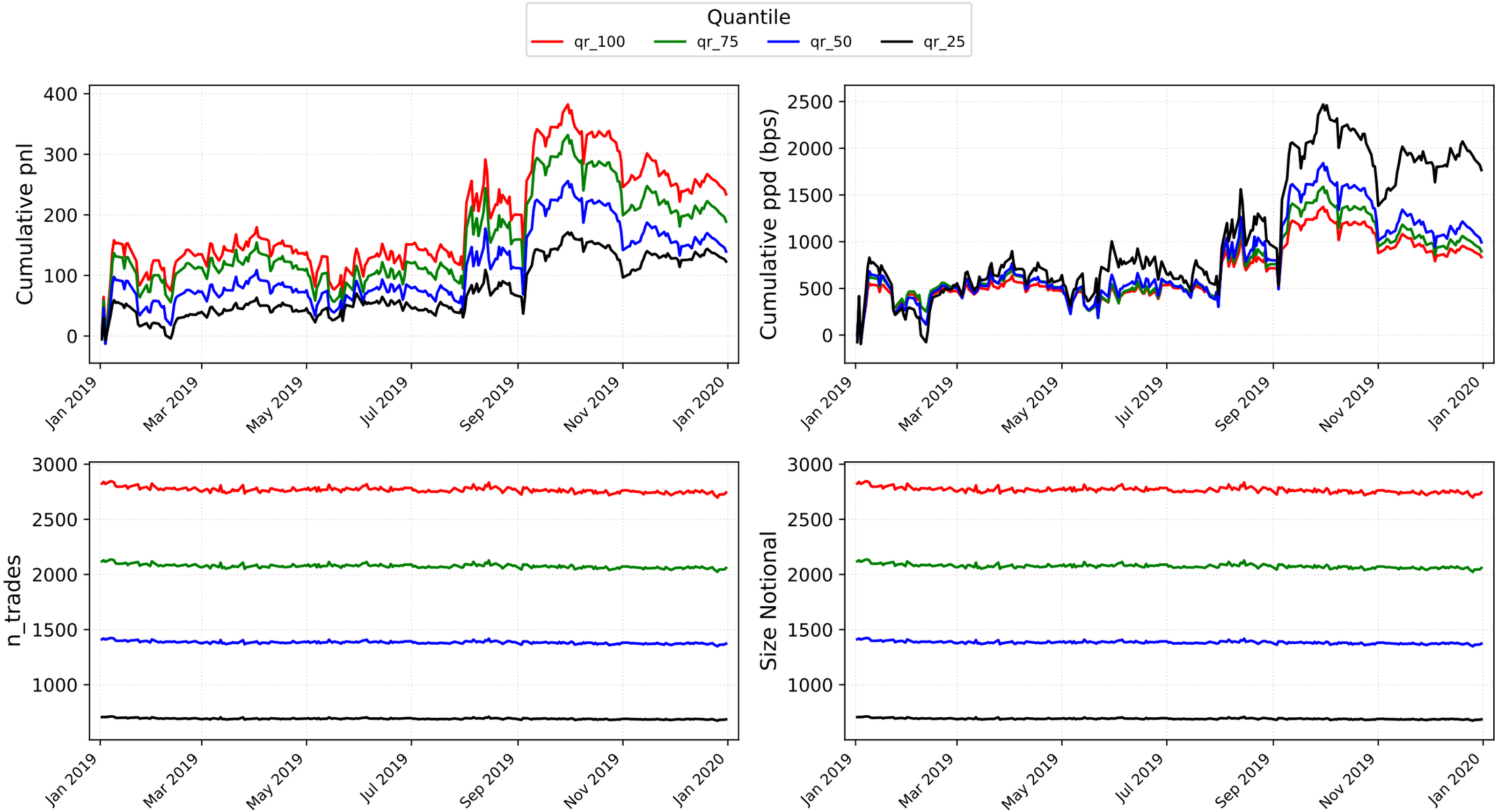

Window: 2019-01-02 → 2019-12-31 | Days: 252

fret_3_RR | pret_3_MR | betsize_cap150k — Temporal metrics

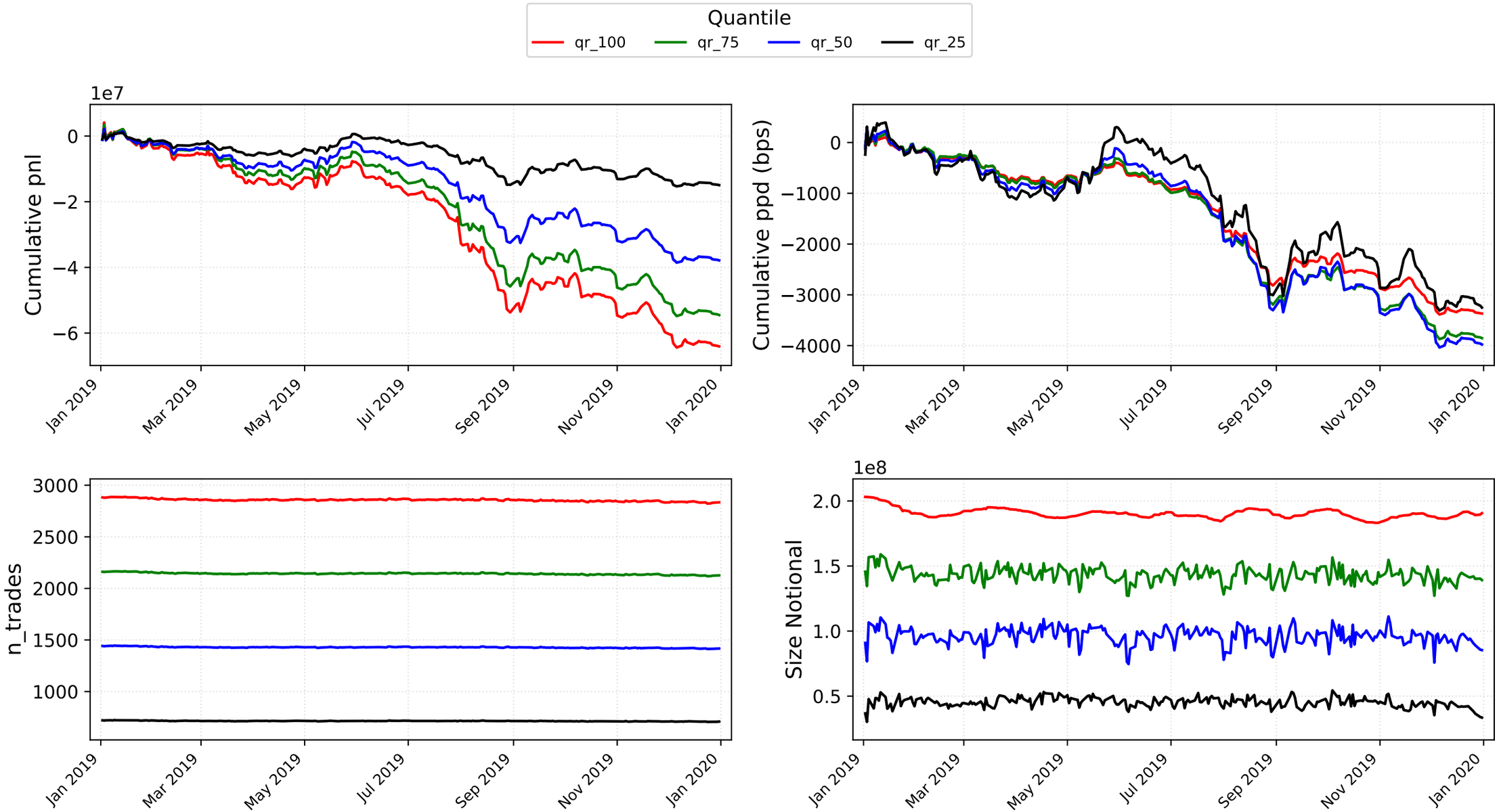

Window: 2019-01-02 → 2019-12-31 | Days: 252

fret_3_RR | pret_3_MR | betsize_cap200k — Temporal metrics

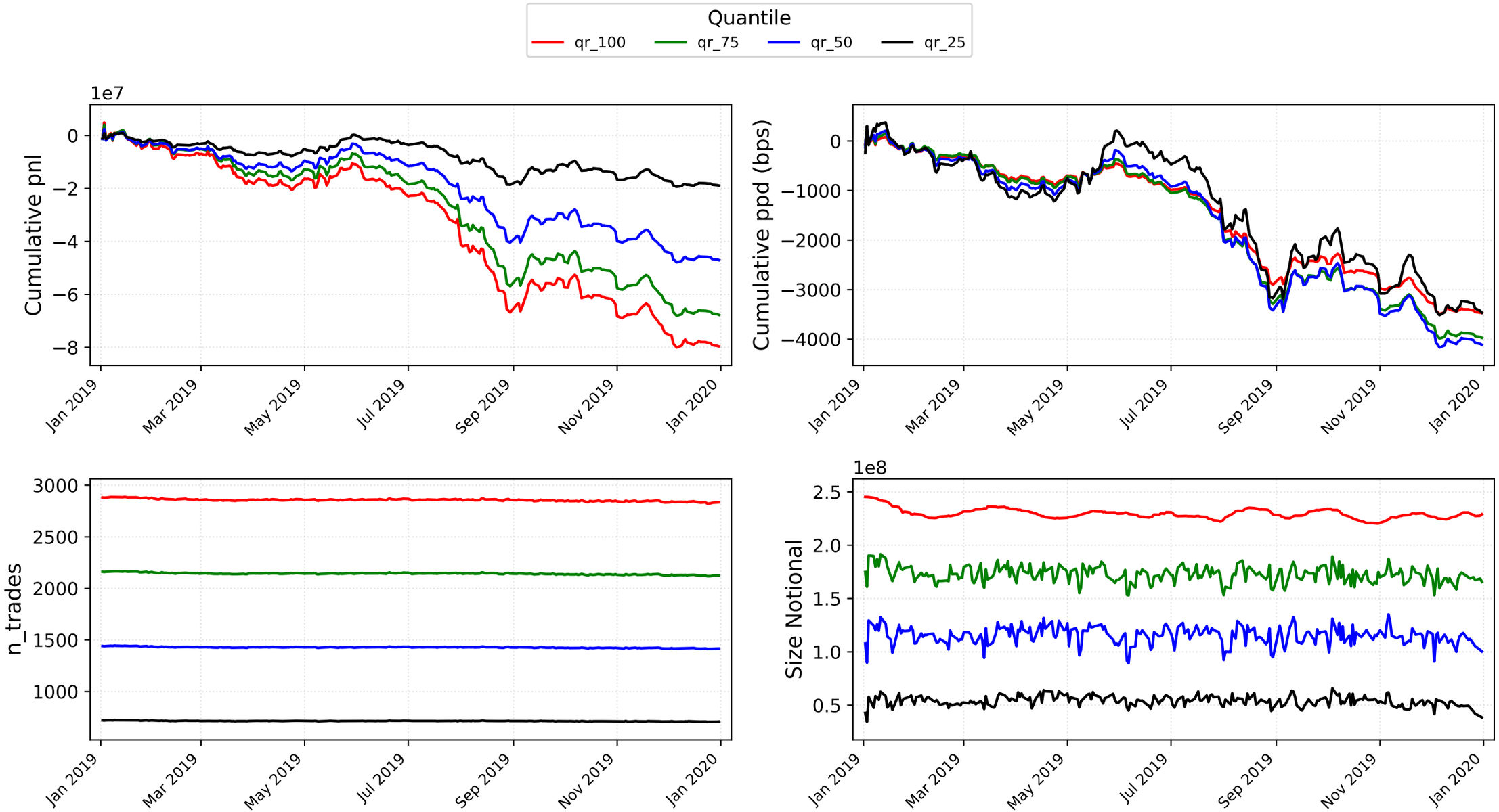

Window: 2019-01-02 → 2019-12-31 | Days: 252

fret_3_RR | pret_3_MR | betsize_cap250k — Temporal metrics

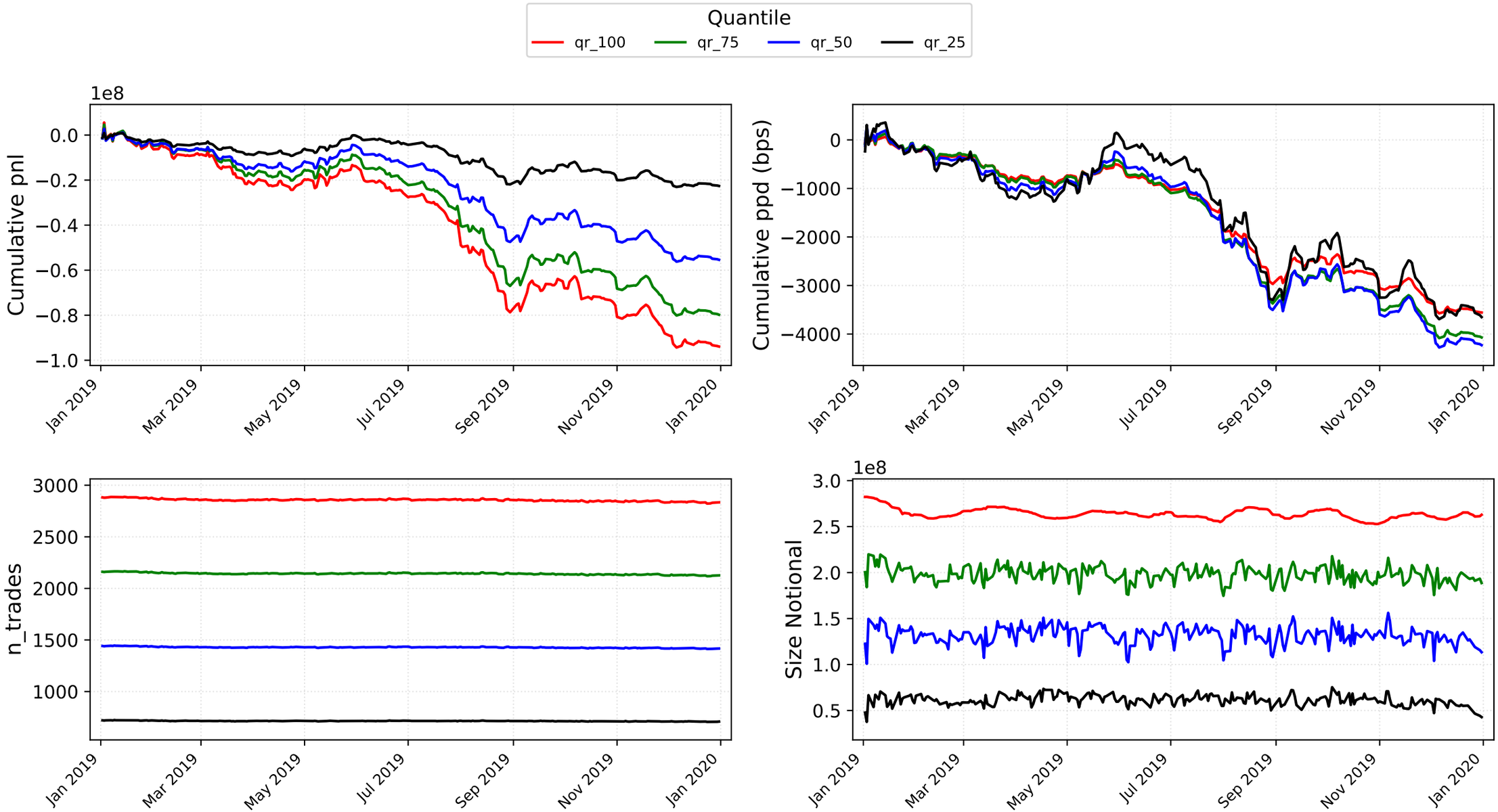

Window: 2019-01-02 → 2019-12-31 | Days: 252

fret_3_RR | pret_3_MR | betsize_equal — Temporal metrics

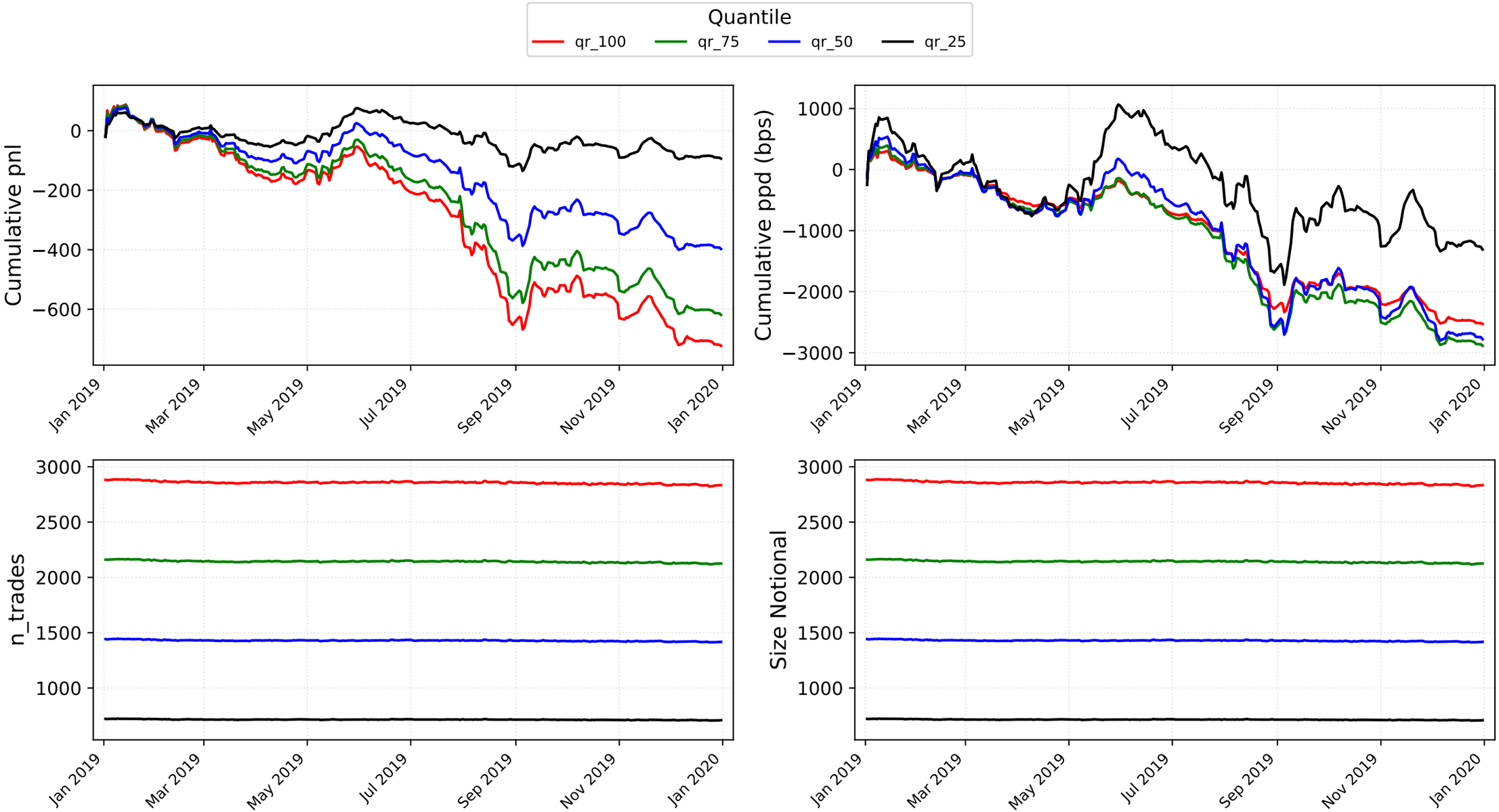

Window: 2019-01-02 → 2019-12-31 | Days: 252

fret_3_RR | pret_3_RR | betsize_cap150k — Temporal metrics

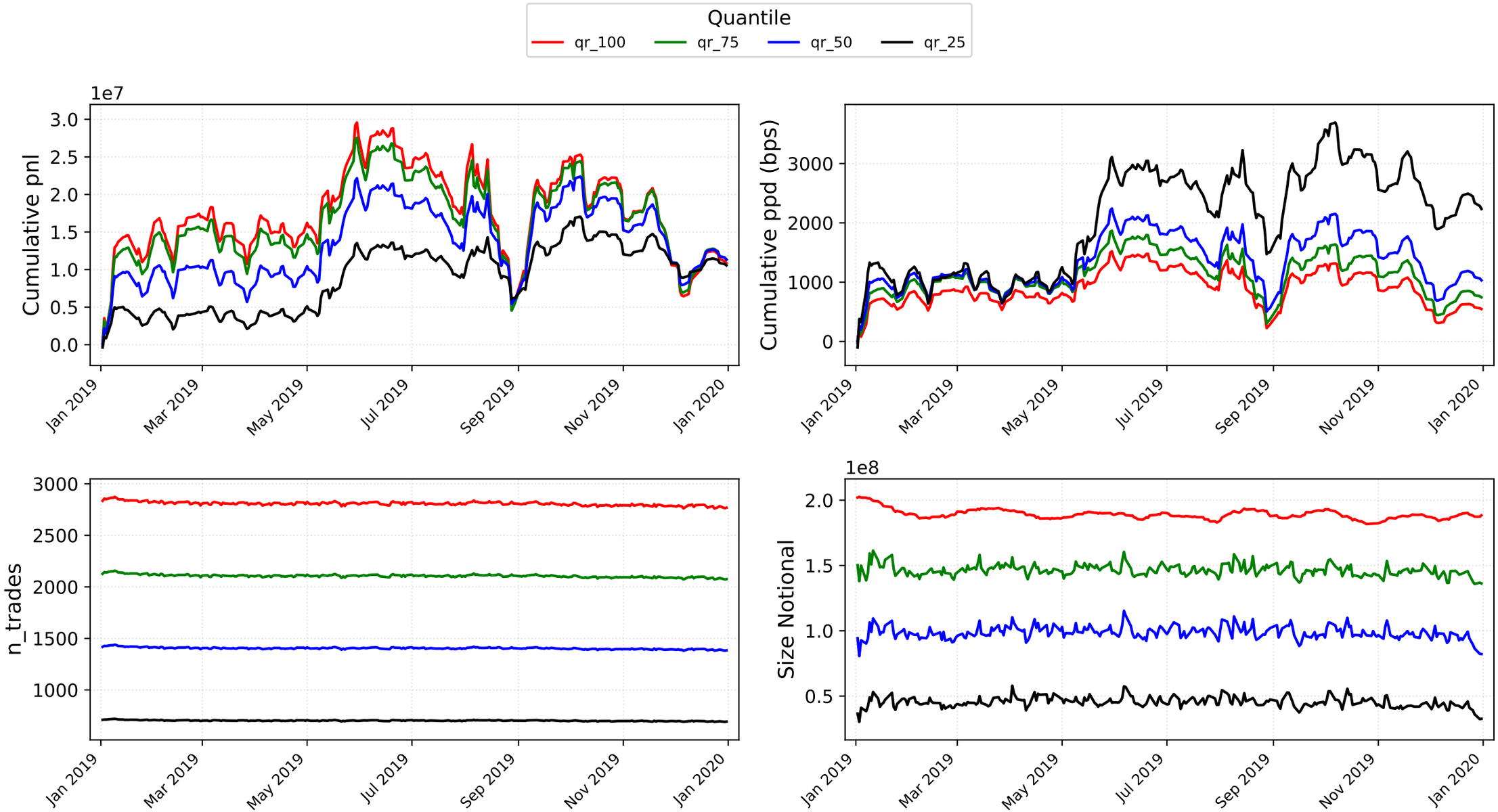

Window: 2019-01-02 → 2019-12-31 | Days: 252

fret_3_RR | pret_3_RR | betsize_cap200k — Temporal metrics

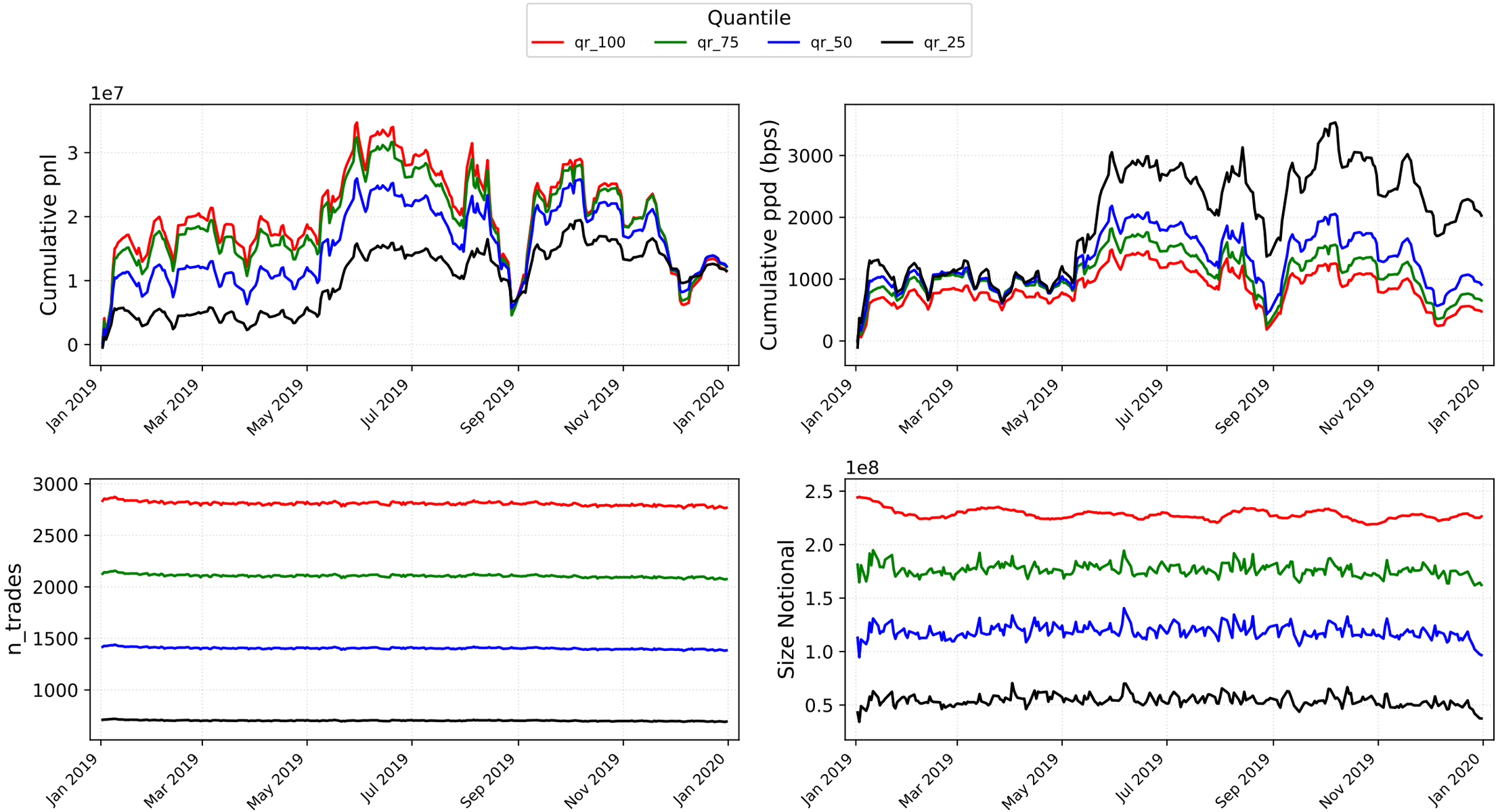

Window: 2019-01-02 → 2019-12-31 | Days: 252

fret_3_RR | pret_3_RR | betsize_cap250k — Temporal metrics

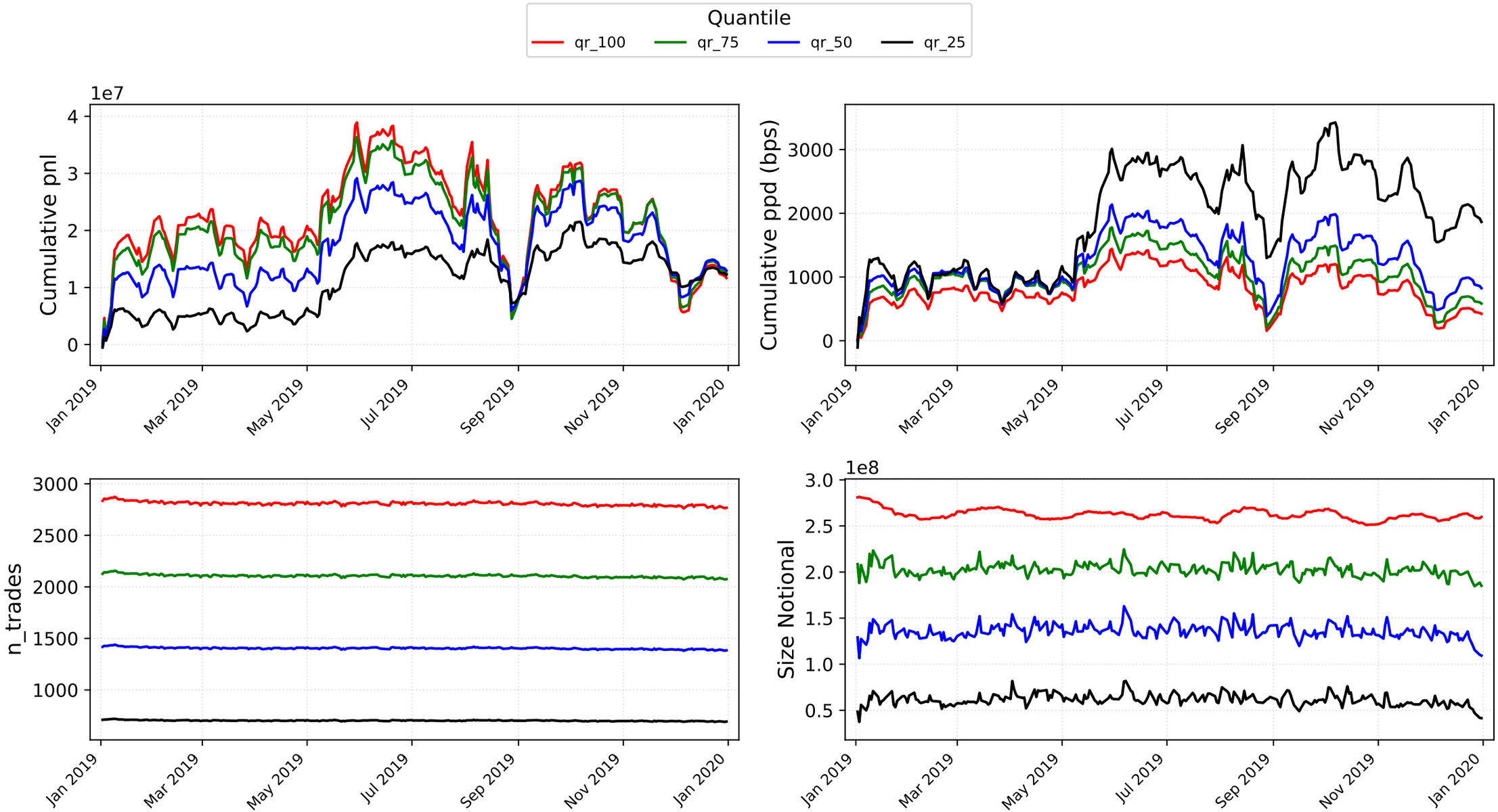

Window: 2019-01-02 → 2019-12-31 | Days: 252

fret_3_RR | pret_3_RR | betsize_equal — Temporal metrics

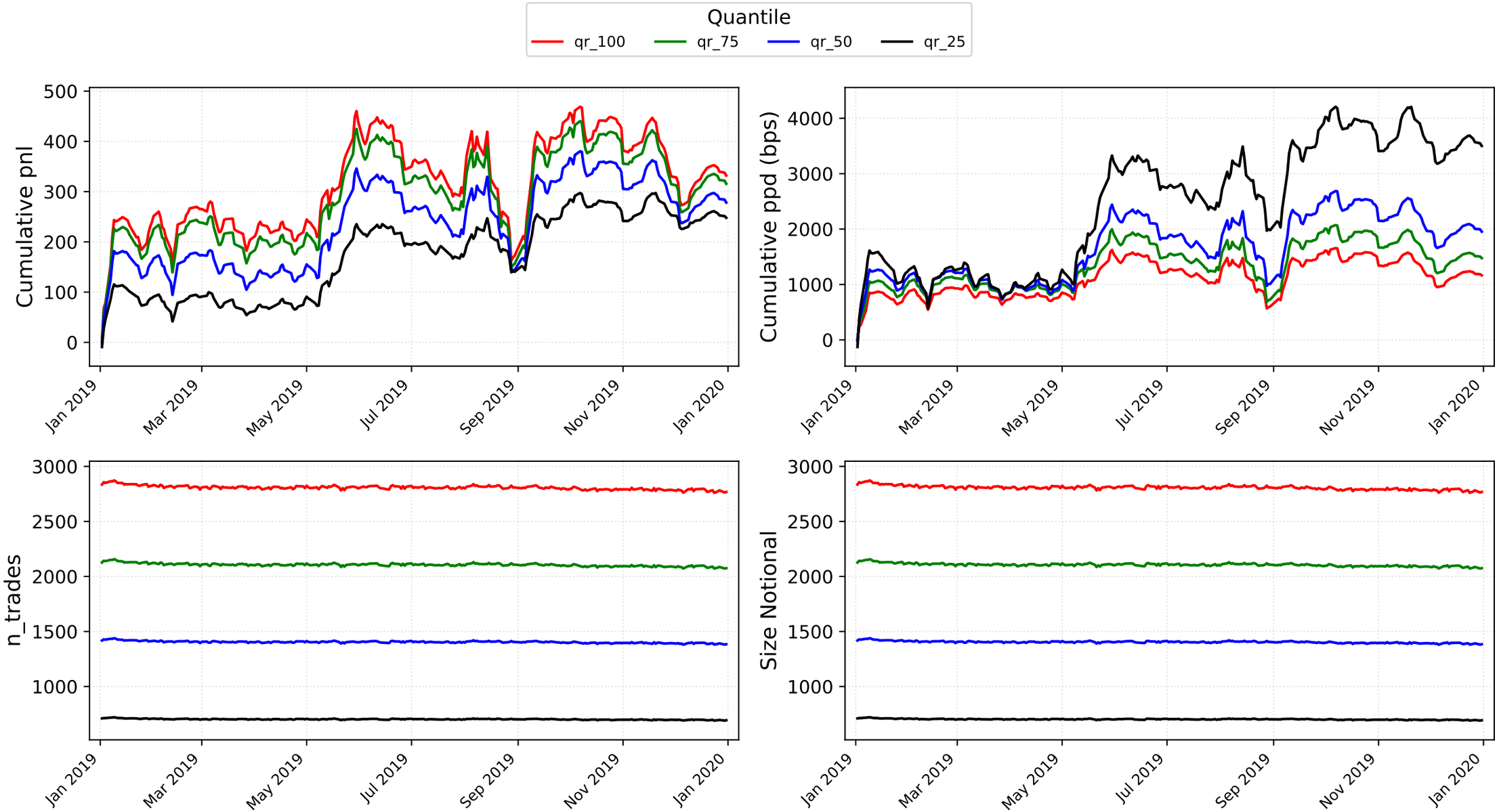

Outlier Tables

Window: 2019-01-02 → 2019-12-31 | Days: 252

pnl — Top Highs & Lows

Type	Date	Signal	Bet	Target	Q	Value	z
High	2019-01-07	pret_1_RR	betsize_cap250k	fret_3_RR	qr_100	9.32274e+06	9.05
High	2019-01-07	pret_1_MR	betsize_cap250k	fret_3_RR	qr_100	8.77018e+06	8.52
High	2019-01-07	pret_1_RR	betsize_cap250k	fret_3_RR	qr_75	8.58297e+06	8.34
Low	2019-01-04	pret_1_MR	betsize_cap250k	fret_3_RR	qr_100	-1.61332e+07	-15.31
Low	2019-01-04	pret_1_MR	betsize_cap200k	fret_3_RR	qr_100	-1.41096e+07	-13.37
Low	2019-01-04	pret_1_MR	betsize_cap250k	fret_3_RR	qr_75	-1.38163e+07	-13.09

ppd — Top Highs & Lows

Type	Date	Signal	Bet	Target	Q	Value	z
High	2019-09-09	pret_3_RR	betsize_equal	fret_3_RR	qr_25	0.0649462	7.73
High	2019-09-09	pret_3_RR	betsize_equal	fret_3_MR	qr_25	0.0640912	7.63
High	2019-01-03	pret_1_MR	betsize_equal	fret_3_RR	qr_25	0.0616975	7.35
Low	2019-01-04	pret_1_MR	betsize_cap150k	fret_3_RR	qr_25	-0.0735895	-8.48
Low	2019-01-04	pret_1_MR	betsize_cap200k	fret_3_RR	qr_25	-0.0733253	-8.45
Low	2019-01-04	pret_1_MR	betsize_cap250k	fret_3_RR	qr_25	-0.0731738	-8.43

Outlier Tables

Window: 2019-01-02 → 2019-12-31 | Days: 252

sizeNotional — Top Highs & Lows

Type	Date	Signal	Bet	Target	Q	Value	z
High	2019-01-04	pret_1_MR	betsize_cap250k	fret_1_RR	qr_100	2.82462e+08	2.06
High	2019-01-04	pret_1_MR	betsize_cap250k	fret_1_MR	qr_100	2.82462e+08	2.06
High	2019-01-04	pret_1_MR	betsize_cap250k	fret_3_MR	qr_100	2.82462e+08	2.06
Low	2019-12-26	pret_1_RR	betsize_equal	fret_1_RR	qr_25	672	-1.25
Low	2019-12-26	pret_1_RR	betsize_equal	fret_1_MR	qr_25	672	-1.25
Low	2019-12-26	pret_1_RR	betsize_equal	fret_3_RR	qr_25	674	-1.25

n_trades — Top Highs & Lows

Type	Date	Signal	Bet	Target	Q	Value	z
High	2019-01-09	pret_1_MR	betsize_cap250k	fret_1_RR	qr_100	2892	1.43
High	2019-01-09	pret_1_MR	betsize_cap200k	fret_1_RR	qr_100	2892	1.43
High	2019-01-09	pret_1_MR	betsize_cap200k	fret_1_MR	qr_100	2892	1.43
Low	2019-12-26	pret_1_RR	betsize_cap150k	fret_1_MR	qr_25	672	-1.38
Low	2019-12-26	pret_1_RR	betsize_cap200k	fret_1_MR	qr_25	672	-1.38
Low	2019-12-26	pret_1_RR	betsize_cap250k	fret_1_MR	qr_25	672	-1.38