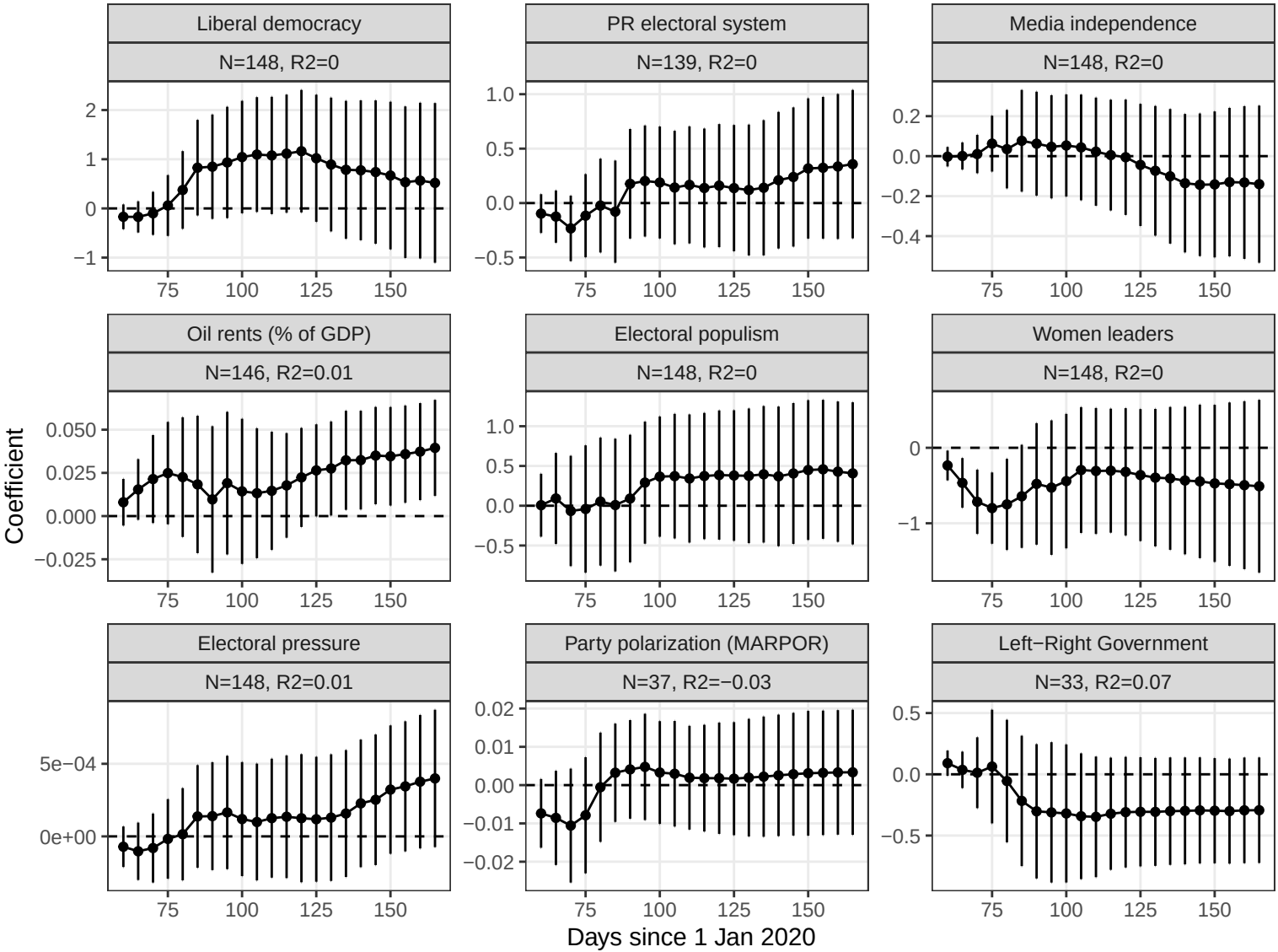
Liberal democracy
N=148, R2=0
PR electoral system
N=139, R2=0
Media independence
N=148, R2=0
Oil rents (% of GDP)
N=146, R2=0.01
Electoral populism
N=148, R2=0
Women leaders
N=148, R2=0
Electoral pressure
N=148, R2=0.01
Party polarization (MARPOR)
N=37, R2=−0.03
Left−Right Government
N=33, R2=0.07
Coefficient
Days since 1 Jan 2020