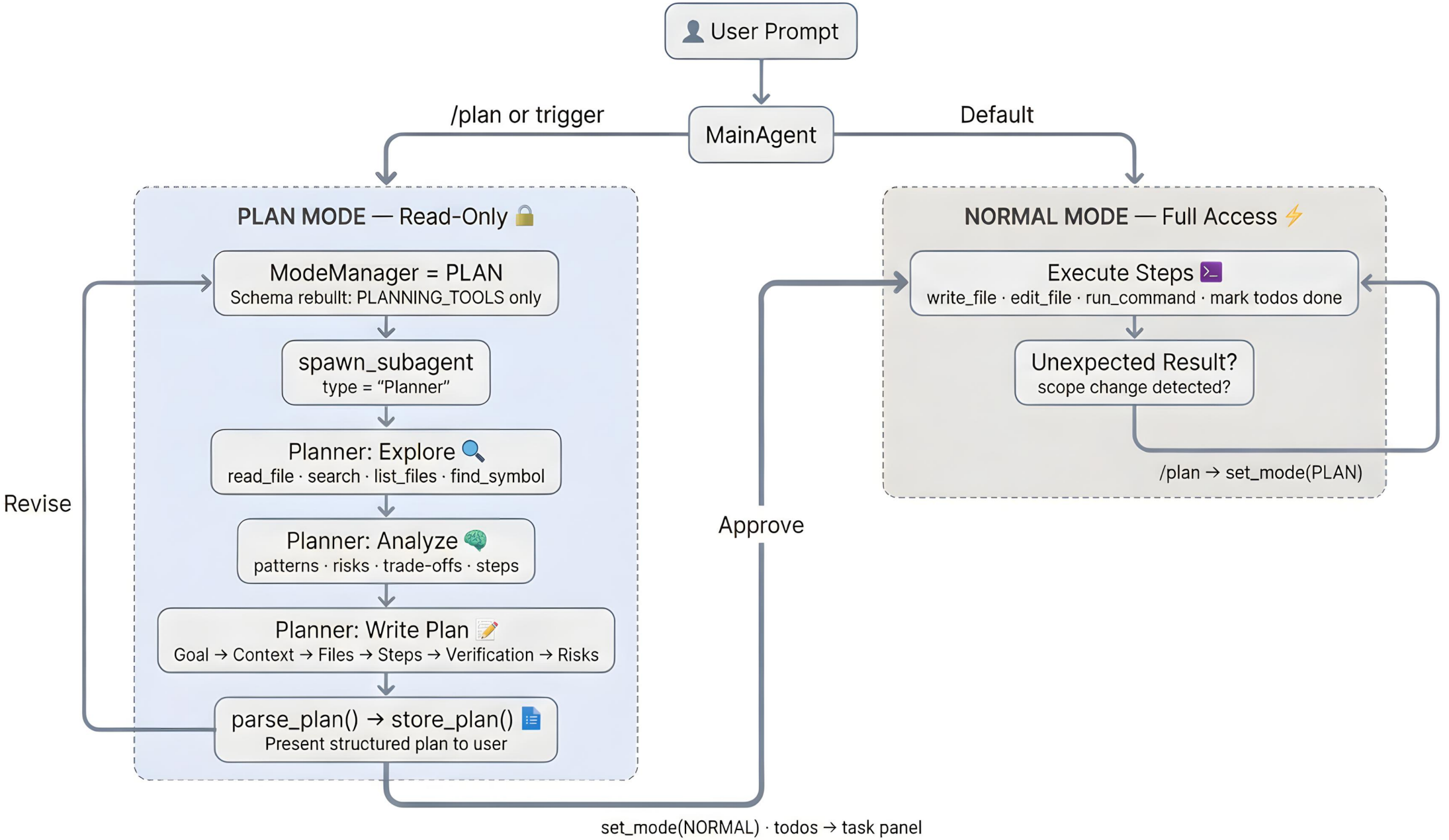
User Prompt
MainAgent
/plan or trigger
Default
PLAN MODE — Read-Only
ModeManager = PLAN
Schema rebuilt: PLANNING_TOOLS only
spawn_subagent
type = "Planner"
Planner: Explore
read_file · search · list_files · find_symbol
Planner: Analyze
patterns · risks · trade-offs · steps
Planner: Write Plan
Goal → Context → Files → Steps → Verification → Risks
parse_plan() → store_plan()
Present structured plan to user
Revise
Approve
set_mode(NORMAL) · todos → task panel
NORMAL MODE — Full Access
Execute Steps
write_file · edit_file · run_command · mark todos done
Unexpected Result?
scope change detected?
/plan → set_mode(PLAN)