Table of Contents

Point of sale (POS)by iAmX Explained.....2

- Chapter 1: POS signup flow.....2
  - **Access the Signup Page**.....2
  - **Read Description Text**.....3
  - **Fill Out the Input Fields**.....3
  - **4 Digit Pin Set up**.....4
- Chapter 2: POS login flow.....6
  - **ACCESS the POS Login screen**.....6
  - **Enter Email ID**.....7
  - **Enter 4-Digit Pin**.....8
  - **User Login**.....9
- Chapter 3: Order placement.....11
  - **POS Order Placement Flow - Pickup & Takeaway Order Flow**.....11
  - **POS order placement flow At - counter**.....13
- Chapter 4: Customers.....15
  - **Steps in Customer Creation Flow**.....15

iAmX

- **Input Customer Details**..... 16
- **Auto-populate fields based on Location**..... 17
- **Review Auto-Generated Customer ID**..... 18
- **Save Customer Details**..... 18
- **Error handling**..... 19
- **Features of Customer Creation Flow**..... 21
- **Editable Optional Fields**..... 22
- **Unique Customer ID**..... 23
- **Error Handling & Validation**..... 24

Chapter 5: Order summary..... 25

Chapter 6: Return & Refund Flow..... 28

- **Over view**..... 28
- **Return flow**..... 29
- **Steps in Return Flow**..... 30
- **Refund Flow**..... 33
- **Steps in Refund Flow**..... 34

iAmX

- **Key features of Return and Refund Flow**.....37
- **Scenarios Handled**..... 40

Chapter 7: Exchange Flow.....42

- **Section 1: Product Details**.....42
- **Section 2: Customer and Store Sales Details**.....45
- **Field & conditions**..... 45
- **Section 3: Exchange Details**..... 48
- **Step 1: Summary**.....48
- **Step 2: Menu Selection Page**..... 50
- **Use Cases for Checkout Flow**.....51
- **Use Case 2: Exchanged Order Value (New Order) < Return Value**.....54
- **Use Case 3: Exchanged Order Value (New Order) = Return Value**.....56

Conclusion :.....57

iAmX

Point of sale (POS)by iAmX Explained

The **POS signup flow** facilitates the user registration process for a point of sale (POS) system. This flow ensures a user-friendly interface with descriptive text, input fields for user details, and actionable buttons for navigation and submission. Each field and action serve a clear purpose to guide users through the signup seamlessly.

⍰ NOTE

- **Store Visibility:** After logging in, User only see the stores they've turned on for POS use.
- **Signup Requirement:** If user haven't finished signing up yet, then they need to use their email address and create a 4-digit PIN to log in.
- **Order Mode Options:** When user pick a store in the POS system, they only see the ways to order that are set up for that specific store.
- **Single Store Access:** If User can only access one store, they'll be taken straight to that store's main page after logging in.
- **Store Selection:** They will only see the screen to choose a store if they have access to more than one store.

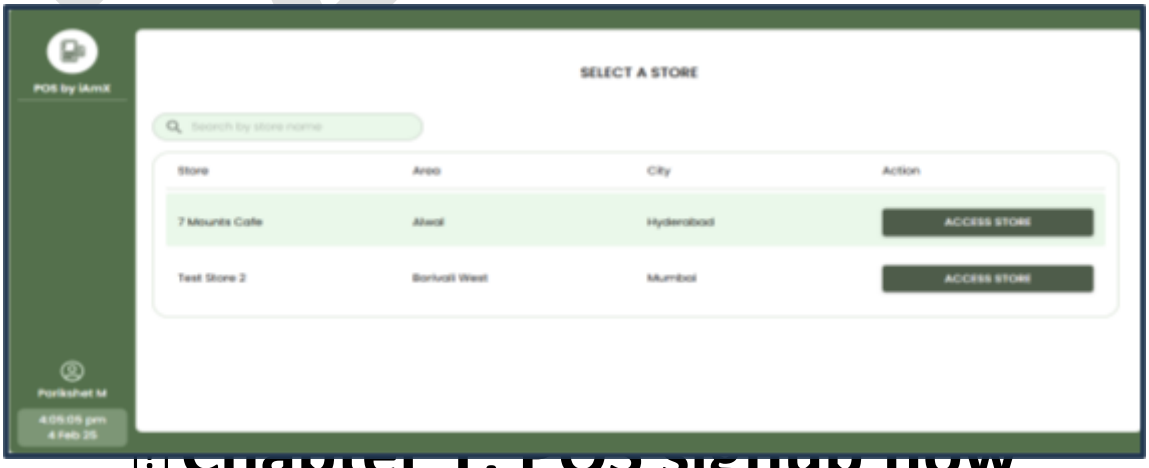

⍈ Chapter 1: POS signup flow

⍰ Access the Signup Page

- **Actions**: New users can begin the registration process by clicking the prominently displayed 'Sign Up' link or button on the POS login page. This action will redirect them to the account creation page, where they will be prompted to provide the necessary information to establish their account.
- **Outcome**: Upon clicking the 'Sign Up' link or button, the system will automatically redirect the user to the dedicated signup form. This form is specifically designed for new user registration and will prompt them to provide the necessary details to create their account.

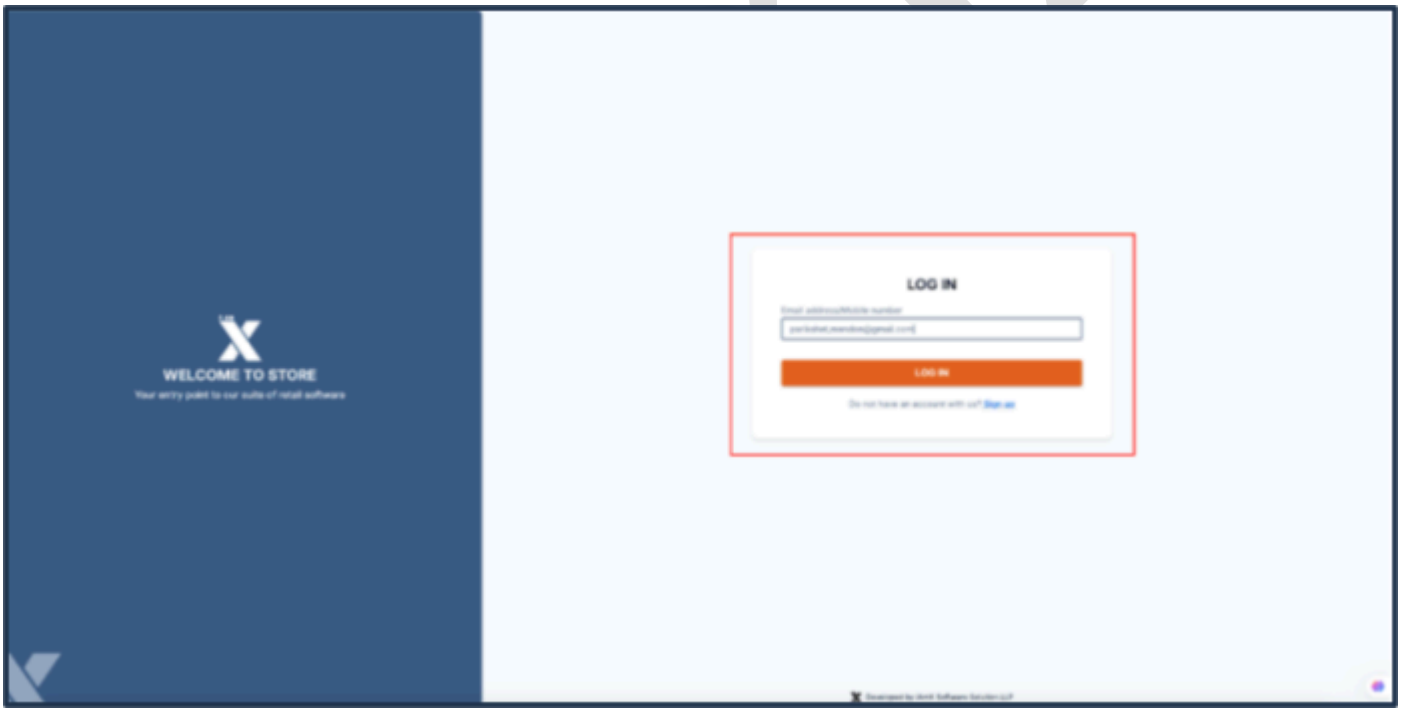

- **Actions**: Users are presented with introductory text that clearly explains why they should sign up for the service or platform. This

text outlines the benefits of creating an account and what they can expect to gain by doing so.

- **Outcome**: Users are clearly informed about the advantages they'll gain by creating an account. This information highlights the key features and functionalities they'll unlock, encouraging them to complete the signup process.

⍰ Fill Out the Input Fields

- **Actions**: Users are required to provide certain essential information, including their email address, to complete the registration process. This information is necessary for account creation and communication.
- **Validation**: To verify user identity, a 6-digit One-Time Password (OTP) will be sent to the email address you provided. You will need to enter this OTP on the next screen to complete the verification process.

⍰ 4 Digit Pin Set up

- **Actions**: To protect the user account, they will need to create a 4-digit Personal Identification Number (PIN) for login.

- This PIN will be used every time when they access the system, providing an extra layer of security to their account.
- **Outcome**: Upon successful registration, a Point of Sale (POS) account will be created for user.
- Users can then log in to this account using the email address provided by them during signup and the 4-digit PIN they've created.

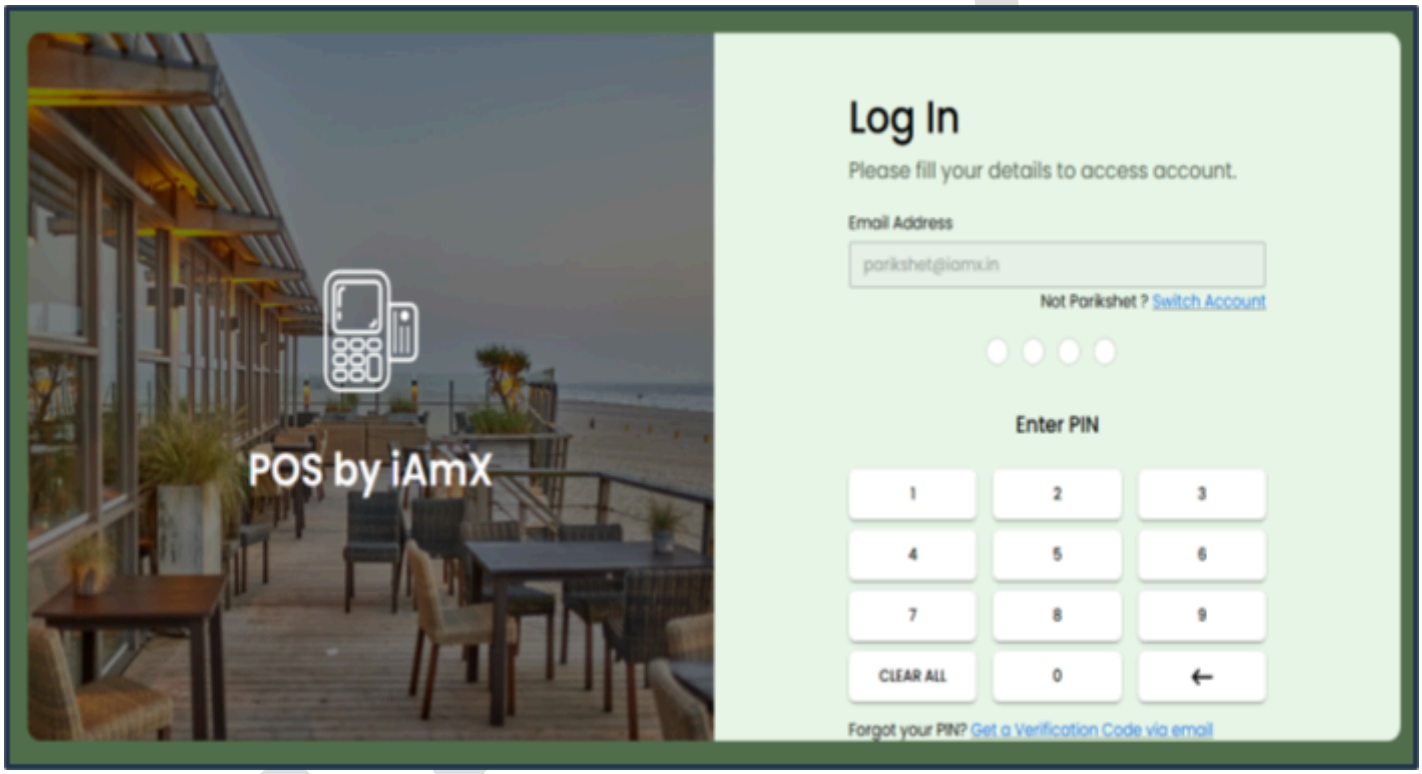

- As iAmX is browser-based, logins allow users to access the system from any device with an internet connection.
- This is essential for remote work, managing multiple locations, or accessing information outside of normal business hours.

Chapter 2: POS login flow

ACCESS the POS Login screen

- **Actions**: To begin using the POS system, users must first navigate to the application's homepage. This is the central hub for accessing all of the POS functionalities.
- **Outcome**: Upon accessing the application, the user is presented with the login interface. This interface displays fields for the user's registered email address and their 4-digit Personal Identification Number (PIN). Entering these credentials correctly is necessary to gain access to the system.

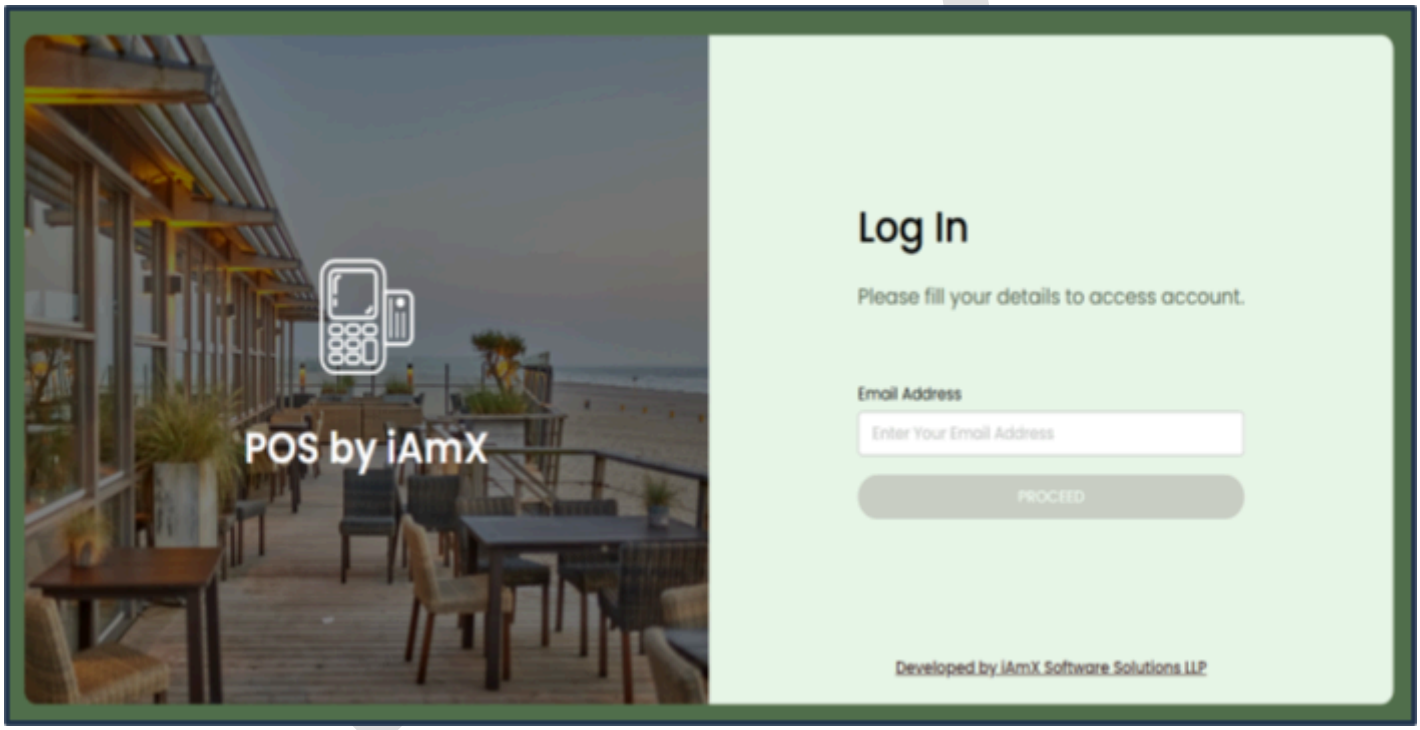

Enter Email ID

- **Actions:** Users are required to enter the email address they used during registration in the field specifically labelled for email input. This ensures that the system can identify the correct user account

- **Validation**: The system Validates the email format and confirms if the address is registered.
- **Outcome**: This step verifies that the email address entered by the user is indeed registered within the system. It ensures that the user is attempting to log in with a valid and existing account.

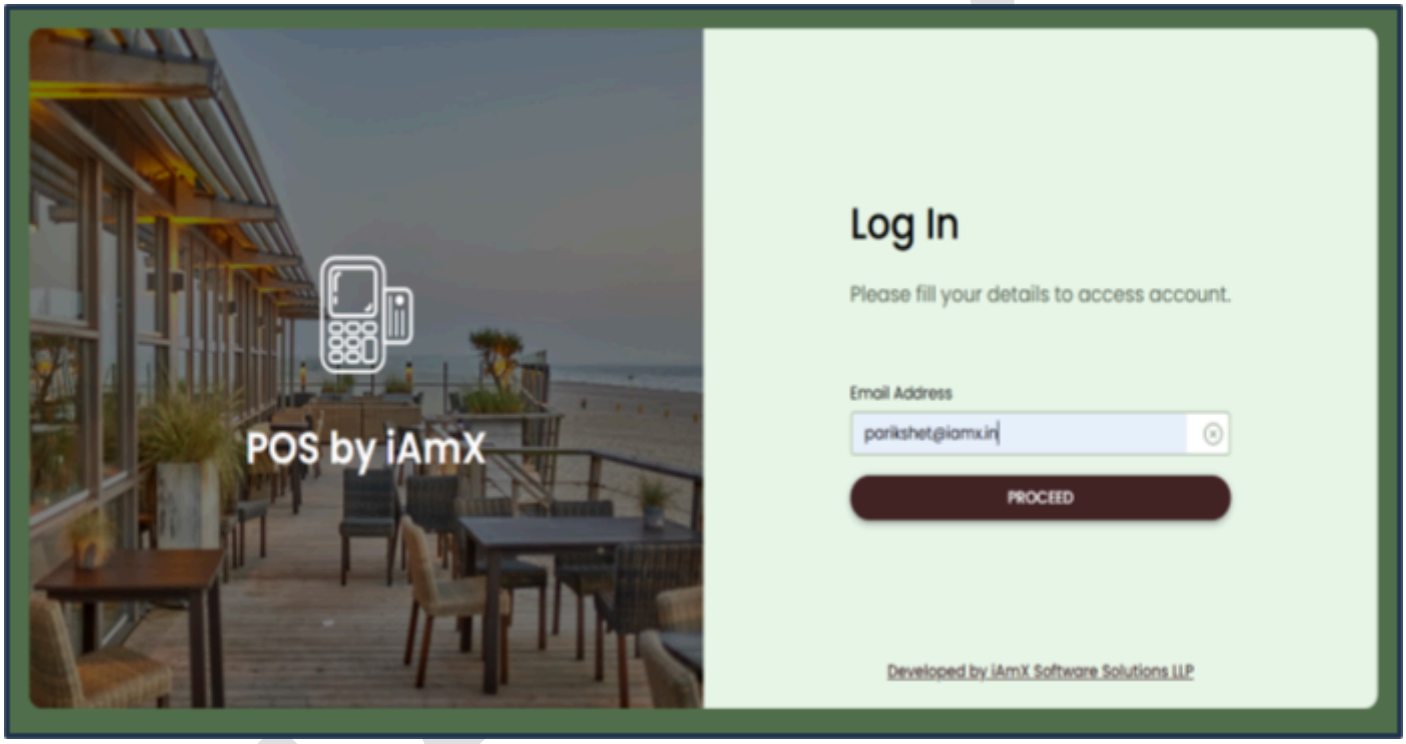

🔢 Enter 4-Digit Pin

- **Actions**: The user has to input the 4-digit PIN associated with the provided email.
- **Validation**:
  - The system accepts only numeric input for the PIN.
  - The system verifies that the entered PIN matches the provided email address
- **Outcome**: The system authenticates the PIN and grants access if it's correct.

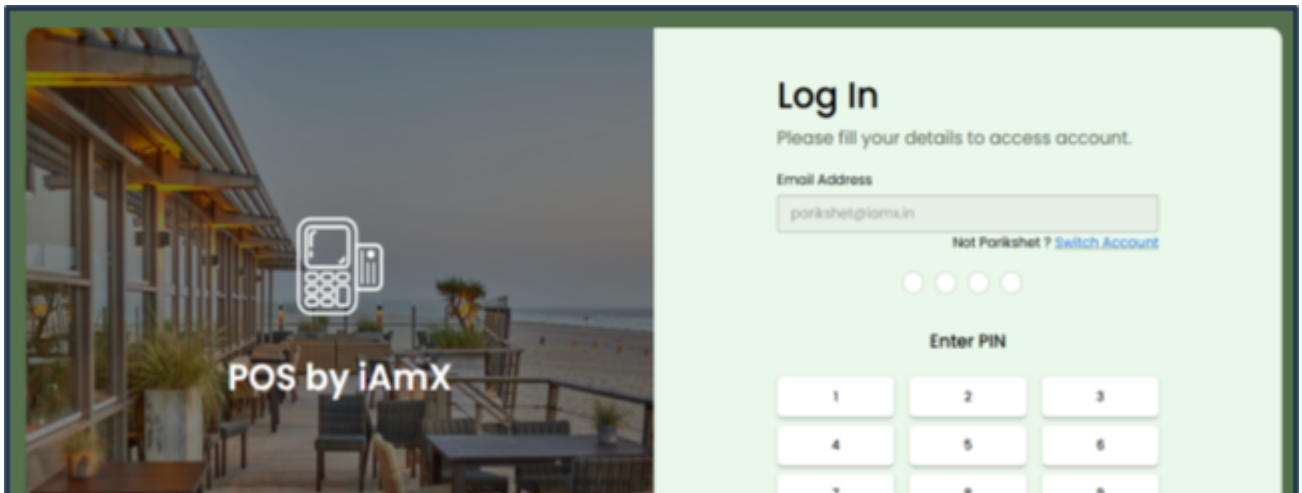

User Login

- **Actions**: Users click the 'Login' button to submit their credentials. The system will then process these credentials, and if they are valid, the user will be granted access to their account.
- **Outcome**:
  - Upon successful verification of both the email address and the 4-digit PIN, the user is authenticated and automatically logged in to the system. The system then redirects the user to the POS dashboard, which serves as the primary interface for managing sales, inventory, and other POS functions.
  - If the email address or PIN entered by the user are incorrect or do not match the registered credentials, the system will display an error message: “Incorrect e-mail or PIN, please try again.” This message indicates that the user should verify their email address and PIN and try logging in again.

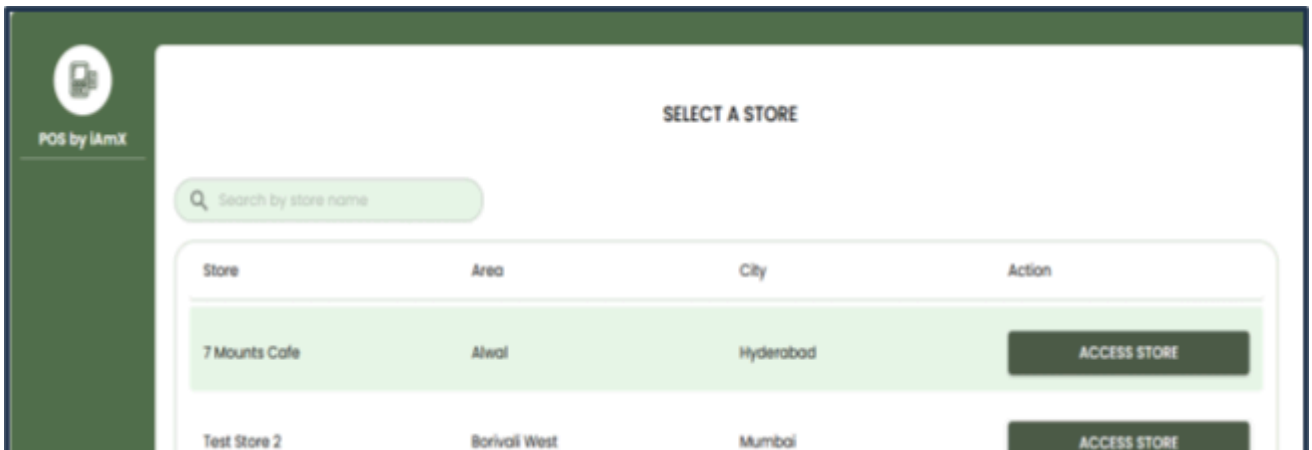

Chapter 3: Order placement

POS Order Placement Flow - Pickup & Takeaway Order Flow

- Pickup order mode takeaway order flow is for the store-type restaurant.
- While assigning customers or adding new customers, Name and Phone number will be mandatory fields for Pickup and Takeaway order modes.
- The iAmX POS system offers filters for Order Mode, Total Order Value, Order Status, and Order Date.
- Users can edit their order to make any necessary changes before placing it.
- After selecting products, users can choose to pay now or upon delivery, depending on their selected order mode.
- Clicking on the "Pay Now" option, opens the settlement modal. An order number is generated upon partial or full payment.
- Full payment generates an invoice number, which is then linked to the order number.

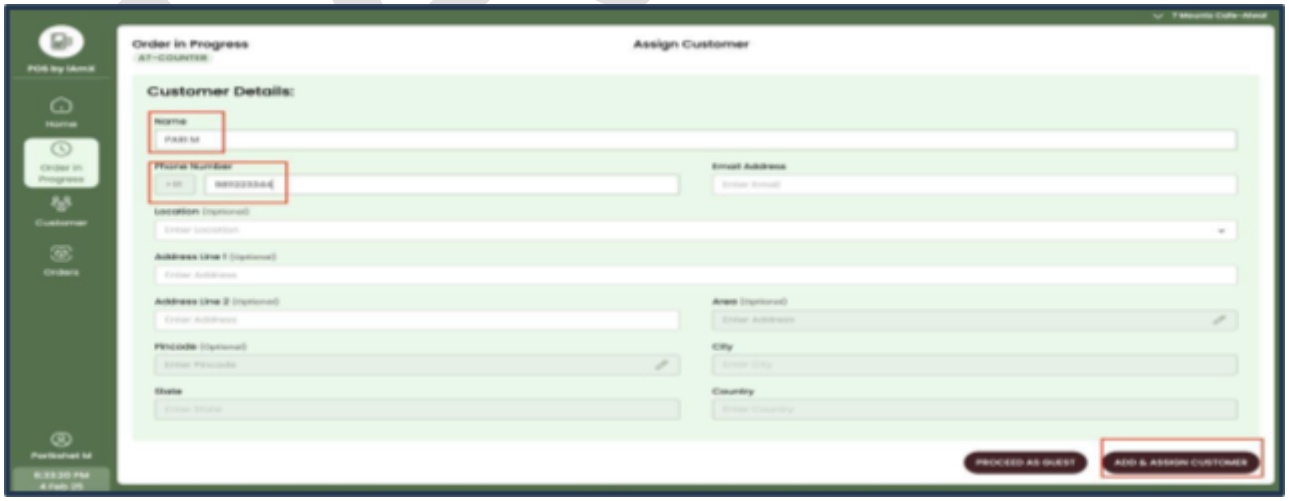

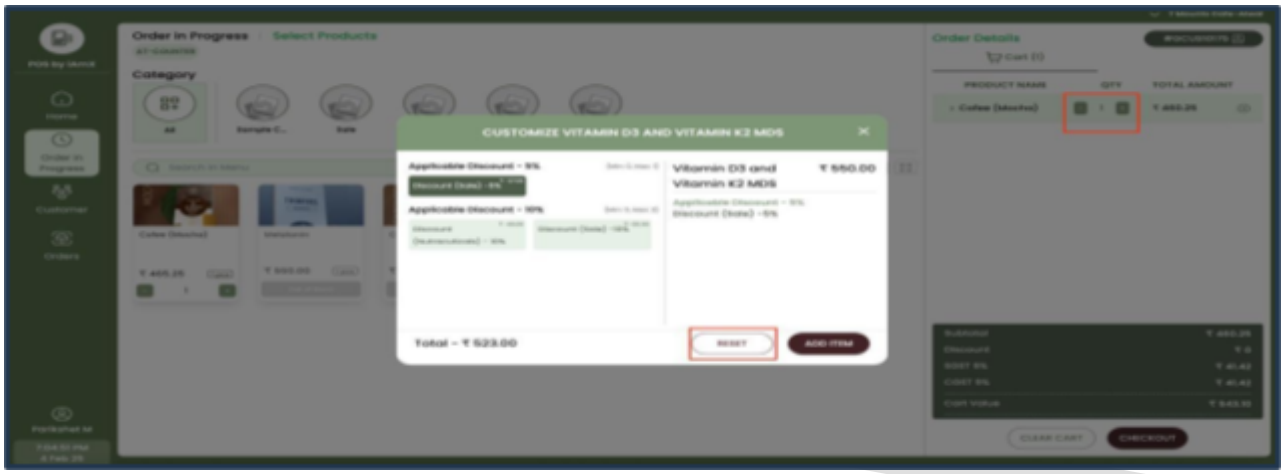
Order in Progress
Select Products
Category
CUSTOMIZE VITAMIN D3 AND VITAMIN K2 MDS
Vitamin D3 and Vitamin K2 MDS
₹ 550.00
Total – ₹ 523.00
NEXT
ADD ITEM
Order Details
PRODUCT NAME
QTY
TOTAL AMOUNT
CLEAR CART
CHECKOUT

Order in Progress
Select Products
Category
Order Details
PRODUCT NAME
QTY
TOTAL AMOUNT
CLEAR CART
CHECKOUT

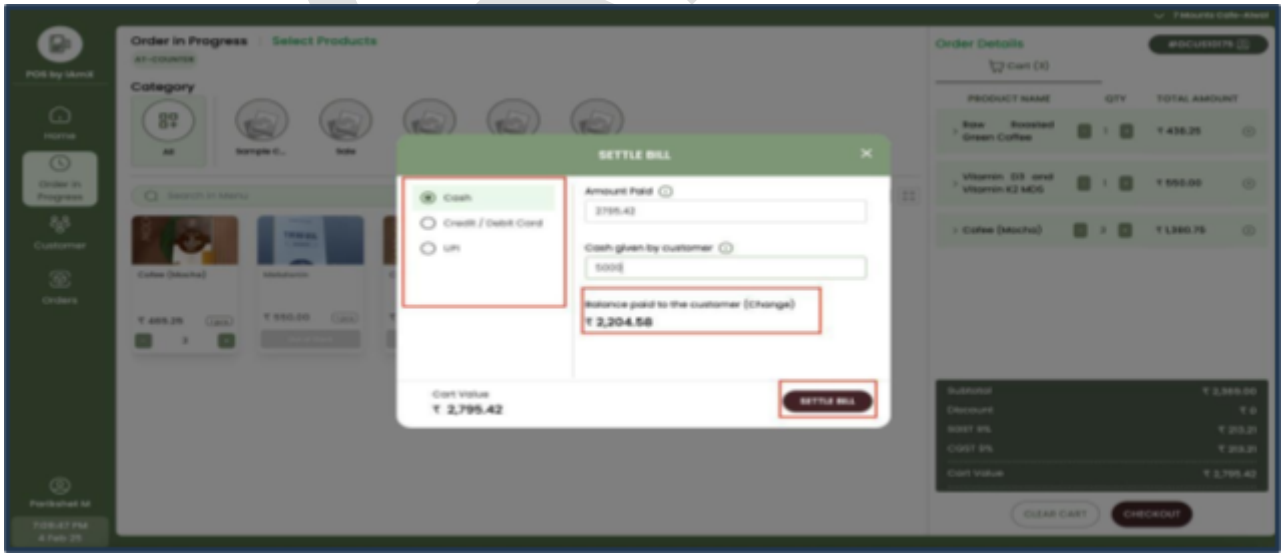
Order in Progress
Select Products
Category
SETTLE BILL
Cash
Credit / Debit Card
UPI
Amount Paid
2795.42
Cash given by customer
5000
Balance paid to the customer (Change)
₹ 2,204.58
Cart Value
₹ 2,795.42
SETTLE BILL
Order Details
PRODUCT NAME
QTY
TOTAL AMOUNT
CLEAR CART
CHECKOUT

⍰ POS order placement flow At - counter

- At-counter order mode in iAmX POS system refers to transactions processed directly at the point of sale, typically at the checkout counter.
- It's the standard way customers prefer to pay for products in any store available in iAmX**.**
- Sales made at the counter immediately update inventory levels, preventing overselling and providing accurate stock information to the users.
- Once the user has selected products, finalized the order (including any additional items and payments), and clicked "Yes," the system prints the bill on the configured printer.
- If the user clicks "No," they are redirected to the previous page.
- The user cannot delete any products from the Order Summary section.
- Customizations are viewable, but users lack the necessary permissions to edit them.
- All applicable taxes are shown in the cart when the user proceeds to checkout.
- iAmX allows the users to make a partial payment by cash and the rest by UPI/Card.

iAmX

Chapter 4: Customers

Steps in Customer Creation Flow

- To add new customers to the system, users must access the Customer Creation Module. This module provides the necessary tools and forms for inputting customer information.
- The process of adding a new customer begins by navigating to the Point of Sale (POS) system. Once you are in the POS system, locate and click on the 'Add Customer' button to proceed.

▯ Input Customer Details

- The customer creation form includes several mandatory fields that must be completed. Specifically, users are required to enter at least one of the following types of information: the **customer's Name**, their **Phone Number**, or their **Email Address**. While only one of these is required, providing all three is recommended for a more complete customer record.
- Users may provide additional address information by completing the optional fields: **Address Line 1**, **Address Line 2**, **Area**, **Pin code**, and **Location**.

⍰ Auto-populate fields based on Location

- When a location is selected:
  - The fields for Address Line 1, Address Line 2, Area, City, State, Country, and Pin code are automatically populated by the system. This feature reduces manual data entry and helps ensure accuracy.
  - Address details can be modified by user using the editable fields, as needed.

⍰ Review Auto-Generated Customer ID

- The system automatically creates a unique Customer ID for each new customer. This ID serves as a unique identifier for the customer within the system.
- This field is designated as read-only, meaning its value cannot be altered by the user. Any attempts to modify this field will be rejected by the system.

⍰ Save Customer Details

- After entering all the required customer information, click the 'Save' button. This action will store the new customer's details in the database, creating a permanent record
- Before creating the customer record, the system checks all required fields to ensure they have been filled in correctly. If all the information is valid, a confirmation message is displayed, indicating that the customer has been successfully added

⍰ Error handling

Scenario	Error Message	Resolution
Missing mandatory fields	"Please enter at least one of your Name, Phone Number, or Email Address."	Highlight the mandatory fields and prompt the user to complete them.
Invalid phone number or email format	"Please enter a valid phone number/email address."	Validate the format in real-time and restrict submission until it is corrected.
Duplicate customer entry	"Customer already exists with the given Phone Number or Email Address."	Suggest updating the existing record.
Location-based fields fail to auto-populate	"Unable to fetch location details. Please try again."	Allow manual entry of address fields.

iAmX

- **Mandatory Fields:** Clearly highlight missing required fields (Name, Phone Number, or Email) and prevent form submission until at least one is provided. Use instructional text like "One of these fields is required."
- **Format Validation:** Perform real-time validation of phone number and email formats. Provide immediate feedback on invalid entries and prevent submission until corrected. Offer format examples (e.g., for phone numbers).
- **Duplicate Entries:** When a duplicate customer (based on Phone Number or Email) is detected, clearly indicate *which* field caused the conflict. Offer the option to update the existing record instead of simply rejecting the new entry. Provide a direct link to the existing profile if possible.
- **Location Auto-Population:** If location auto-population fails, allow manual address entry. Improve the error message to suggest manual entry or trying again later. Consider a manual address lookup option.
- Good error handling and checking of information (like making sure required boxes are filled in, phone numbers and emails look right, and no customer is entered twice) makes it easier and faster to add new customers, which is good for the users, their staff members and to the customers themselves.

iAmX

⍰ Features of Customer Creation Flow

- **Flexible Mandatory Fields**
  - The POS system facilitates user customer by enabling users to initiate the process using any of the following identifiers: Name, Phone Number, or Email Address. Providing any one of these data points is sufficient to begin the customer registration process.

- **Auto-Population for Efficiency**
  - The POS system automatically populates the location and address fields, thereby minimizing the need for manual data entry and enhancing the accuracy of the information. This automated process reduces the potential for human error and streamlines the data entry workflow.

⍰ Editable Optional Fields

- Operators are responsible for all aspects of customer data entry, ensuring that information is entered accurately and completely. This includes verifying the information provided by the customer and inputting it into the system correctly.
- They can override automatically populated fields to ensure accuracy and handle exceptions.

⍰ Unique Customer ID

- These values are automatically generated by the system to ensure both data integrity and uniqueness.
- This automated process prevents duplicate entries and maintains the consistency and reliability of the data.
- This describes POS system takes data quality seriously. By automating the creation of unique identifiers and preventing duplicates, the system ensures that the data is reliable, consistent, and accurate.
- This is fundamental for a POS system that relies on data for its operations, as it leads to improved efficiency, better decision-making, and a more trustworthy system overall.

⍰ Error Handling & Validation

- The system employs real-time validation of email and phone number formats to guarantee data accuracy. This validation process ensures that entered information conforms to established standards, thereby minimizing errors and maintaining data integrity.
- Real-time validation ensures accurate data by checking email and phone formats as they are entered.

Chapter 5: Order summary

- Clicking the 'Order Summary' button on any order card will open a drawer providing a concise overview of that specific purchase or transaction. This summary includes a detailed breakdown of all items, their respective quantities, and associated costs. This allows for quick review of order details without navigating to a separate page. Beyond the itemized list, the drawer also presents relevant action items that can be performed on the order. These actions are context-sensitive and depend on the order's current status.
- **Take Action:** The 'Take Action' dropdown menu offers a dynamic set of options tailored to each order's current status. This means the available buttons within the dropdown will change depending on the stage of the orders. This ensures that users only see and can perform actions appropriate to the current order state, preventing errors and streamlining the order management process. For example, a 'Pending' order might offer options to 'Confirm' or 'Cancel,' while a 'Shipped' order might offer options to 'View Tracking' or 'Issue Refund.

- For a comprehensive understanding of the technical implementation of these features, including all relevant configurations, conditions, and business rules governing the order actions and status transitions, please consult the attached index file. This document provides detailed specifications for developers and system administrators, outlining how the dynamic 'Take Action' options are determined and how the order summary drawer is populated. It serves as a complete reference for the technical aspects of this functionality.
- These enhancements to order management significantly improve efficiency by streamlining workflows and automating key processes. This reduces the time spent on manual tasks, freeing up staff to focus on other critical aspects of the business, such as customer service. Furthermore, the dynamic actions and clear order summaries reduce the potential for errors, allowing for smoother and more effective handling of customer orders.
- These order management enhancements translate to a smoother, more accurate, and transparent shopping experience for customers, leading to faster order processing, fewer errors, and greater confidence in their purchases.

iAmX

Chapter 6: Return & Refund Flow

Over view

- The **Return & Refund Flow** on the POS system enables store operators to process customer returns and issue refunds efficiently.
- This flow ensures smooth operations by providing step-by-step guidance for handling returned products, calculating refunds, and updating inventory and transaction records.
- Upon clicking Initiate Return from the CTAs listed at each individual order, it takes the user to the Initiate Return page

⍰ Return flow

- Handling customer returns is simple. First, user have to verify the returned items against the original purchase.
- Our system then makes it easy to adjust inventory levels accordingly, ensuring stock is always accurate and up-to-date.
- This streamlined process saves user's time and reduces the hassle of manual adjustments.

⍰ Steps in Return Flow

- **Access the Return Module**
  - To initiate a return, first navigate to the main POS dashboard. From there, locate and select either the 'Returns' module or the 'Sales Return' module, depending on the type of return you're processing.
- **Search for the Original Sale**
  - Transactions can be located by searching with the Receipt Number, the Customer's Name or Contact details, or the Transaction Date.
- **Select Items for Return**
  - The system will then display a list of all the products that were included in the original transaction. This list will typically include details such as the product name, quantity, and price.
  - The system allows users to choose which items from the transaction they wish to return and to specify the quantity of each selected item.
- **Verify Return Reason**
  - Users must specify the reason for the return. This can be done by either selecting a pre-defined reason from a list (e.g., defective product, incorrect size, customer dissatisfaction) or, entering a custom reason.
  - User can add any additional notes or comments about the return if needed.

- **Process Inventory Adjustment**

iAmX

- If the returned item is in good condition and suitable for resale, add it back to your inventory. However, if the item is damaged, defective, or otherwise cannot be resold, it must be marked as damaged or unsellable in the system to prevent it from being accidentally sold.
- Correctly classifying returned items (sellable or damaged) in inventory prevents losses, keeps stock accurate, and avoids reselling bad products to customers

- **Finalize the Return**
  - Carefully review all the details of the return before proceeding. This includes verifying the returned items, quantities, return reason, and any other relevant information to ensure accuracy.
  - Print or email a return receipt to the customer.

- A clear and easy return policy builds trust and encourages purchases, especially online where customers can't physically inspect items beforehand. Knowing they can return a product if needed reduces purchase anxiety.

iAmX

▯ Refund Flow

- To process refunds for returned products or cancelled transactions, follow these steps while ensuring you adhere to all applicable store policies.
- This process involves verifying the return or cancellation, confirming eligibility for a refund, and issuing the appropriate reimbursement according to established procedures

⍰ Steps in Refund Flow

- **Access the Refund Module**
  - To process a refund, User must first navigate to the designated **'Refund'** section within the POS interface.
  - This section contains all the necessary tools and functionalities for handling refund transactions.
- **Select the Refund Type**
  - When processing a refund, you must choose the appropriate refund method. This decision should be based on the store's established refund policy as well as the customer's preferred method of receiving their refund. The available options are:
  - **Cash Refund:** This option is typically used for in-store purchases where the customer originally paid in cash.
  - **Card/UPI Refund:** This method allows you to refund the purchase amount directly back to the customer's credit or debit card, or to their linked UPI payment app.
  - **Store Credit:** This option involves issuing a credit note or gift card to the customer, which they can use for future purchases at your store.

- **Verify Transaction Details**

- Before processing any refund, it's crucial to verify that the refund request corresponds to a legitimate transaction.
- This involves matching the refund request with the original transaction by checking the receipt or transaction ID.
- Additionally, user must verify the customer's original payment method (e.g., cash, card, UPI) and confirm that the refund amount matches the amount originally paid.

- **Calculate Refund Amount**
  - The refund amount calculation requires careful consideration of several factors, including the original price of the product (or the discounted price, if applicable), any taxes that were applied to the original purchase, and any deductions that may be applicable, such as restocking fees or exceptions to the standard return policy.
- **Process the Refund**
  - **Process & Update:** Process the refund (cash, card, or credit) and immediately update the POS system, adjusting inventory and sales records. Double-check the refund amount for accuracy before proceeding
- **Issue Refund Receipt**
  - After a refund, users can provide a receipt to the customer, either by printing a physical copy or emailing a digital version. The receipt will detail the total refund amount and the payment method used.

iAmX

⍰ Key features of Return and Refund Flow

- **Automated Inventory Updates**
  - Returned items that are in good condition and suitable for resale are automatically added back to the store's inventory.
  - This automated process ensures that sellable items are readily available for purchase.
  - Damaged or defective items are flagged for quality checks or disposal.
- **Flexible Refund Options**
  - The POS system supports various refund methods, including cash, refunds to the original card used for purchase, and store credit for future use.
  - The system integrates with payment gateways to enable seamless and efficient refund processing.
- **Reason Tracking**
  - When processing a return, customer can choose a reason from a list of common reasons, or if none of those fit, they can type in their own explanation.
  - Analyzing return patterns is valuable for identifying trends, understanding customer issues, and ultimately improving both product quality and service delivery.

iAmX

- **Customer Communication**
  - For transparency and record-keeping, receipts for returns and refunds are provided to customers either as printed copies or digital versions sent via email.
- **Audit Trail**
  - All return and refund transactions are meticulously logged. This detailed record-keeping supports accurate financial reporting, facilitates compliance audits, and provides valuable data for analyzing return patterns and trends.

⍰ Scenarios Handled

- **Full Return & Refund**
  - In a full return scenario, the customer returns all items from the original purchase, and they receive a complete refund for the total amount they paid.
  - Once the product is returned the inventory will be updated user can check those things in product inventory logs organization or store dashboard.
- **Partial Return & Refund**
  - In a partial return, the customer returns only some of the items from their original purchase, and the refund amount is calculated proportionally based on the price of the returned items.
  - After a returned product is processed, the inventory is automatically updated. Details of these inventory changes can be viewed in the product inventory logs on the organization or store dashboard.

- **Non-Refundable Returns**
  - **Exchange or Replacement:** Instead of a monetary refund, the customer receives a different item in exchange for the returned product or a replacement for a defective or incorrect item. This often occurs due to size/color changes or product defects.
  - **Inventory Adjustment:** The returned item is processed, and inventory is updated to reflect the return. The exchange/replacement is recorded as an inventory adjustment, not a financial transaction, with the new item added to stock and the returned item removed (or marked as damaged).
- Tracking exchanges and replacements separately in retail software is essential for accurate inventory, detailed transaction history, and reliable financial reporting. This also improves customer service and facilitates return policy enforcement.

▯ Chapter 7: Exchange Flow

- An Exchange Flow in a POS system describes the process of handling a product exchange, where a customer returns an item and receives a different one in its place (e.g., a different size, color, or a completely different product).
- It's a specific type of return transaction distinct from a simple refund.
- The Exchange Flow typically involves several key steps within the POS system.

▯ Section 1: Product Details

- **UI Description**: The product selection interface presents a comprehensive list of all available products. Each product listing includes a checkbox for selection and a corresponding quantity field to specify the desired amount.
- **Functionality**:
  - **Checkbox Interaction**:
    - Product selection is done by clicking the checkbox that is displayed adjacent to each product in the list.
    - After a product is selected (by checking the box), the corresponding Quantity field becomes active, allowing you to specify the desired amount.

iAmX

- **Quantity Adjustment**:
  - Users adjust product quantities using clearly marked "+" and "-" buttons next to the quantity field. Clicking "+" increases the quantity by one, while "-" decreases it, allowing precise order control. This intuitive system simplifies quantity adjustments for multiple items.
  - **Dynamic Updates**: As users select products and adjust quantities, the total order value dynamically updates in real-time. This immediate feedback allows customers to instantly see the impact of their selections on the overall cost. This real-time calculation ensures transparency and prevents surprises at checkout, providing a seamless and user-friendly shopping experience.

▯ Section 2: Customer and Store Sales Details

Section 2.1: Original Order Details

Display information

The system displays the complete order details for the original transaction, identified by its unique order number. This ensures accurate tracking of the items being returned or exchanged and provides context for the current transaction.

▯ Field & conditions

- **Total Order Value:** Displays the total value of the original order, including all items, taxes, and any applicable fees. This amount represents the initial purchase price before any returns or exchanges.
- **Payment Status Icon:** Indicates the payment status of the original order. Common statuses include 'Paid' (fully paid), 'Pending' (awaiting payment), 'Partially Paid,' or 'Refunded' (if a full or partial refund has been processed). A visual icon may accompany the text for quick identification.
- **Customer ID:** Displays the unique identifier for the customer if they are registered in the system. If the customer purchased as a guest, this field may be blank or display a guest identifier. This information helps link the return/exchange to the customer's purchase history.

- **Customer Name:** This field displays the name of the customer who placed the original order if they are a registered customer in the system. This helps link the return/exchange to the customer's account and purchase history. If the customer isn't registered, this field will be blank.
- **Guest Customer ID**: If the original order was made by a guest (i.e., a customer who didn't create an account), this field will display a temporary identifier or a label like "Guest." This distinguishes guest purchases from registered customer purchases. It will be blank if the customer *is* registered.

- **Order Mode:** This indicates how the original order was placed. Common examples are "Online" (e.g., through the website), "In-Store" (at a physical store location), "Phone Order," or "Mobile App." This helps track sales channels and may be relevant for return/exchange processing.
- **Original Salesperson**: This field identifies the sales associate who assisted with the original order. This information can be useful for sales tracking, commission calculations, and customer service follow-up. It may be blank for online orders.
- **Invoice Number:** This displays the unique invoice number associated with the original order. This number is crucial for quickly retrieving the original transaction details and is often required for processing returns and exchanges. It serves as a key reference for all aspects of the transaction's

▯ Section 3: Exchange Details

Exchange Summary:

- **Fields**:
  - **Exchange Notes**: User-entered notes about the exchange.
  - **Return Value**: The system dynamically calculates the total value of the returned goods, based on the original prices of the items being returned.

▯ Step 1: Summary

Functionality: The Return Summary section provides a read-only overview of the return, including selected products, quantities, and the calculated return value.

- **Action Button**: Initiate Exchange

functionality: Upon clicking the designated button (e.g., "Generate Exchange Code" or "Process Exchange"), the system generates a unique Exchange Code. This code serves as a crucial link between the original order and the current exchange transaction. It provides a clear audit trail and facilitates tracking the exchange process from initiation to completion. This code may also be used for customer service inquiries or to retrieve the exchange details at a later time.

iAmX

- **Initiate Exchange Modal**

Action Button: Proceed To Exchange
Functionality: After the exchange details are entered and confirmed, the system seamlessly redirects the user to the Menu Selection Page. This page displays the available products or services that the customer can choose for their exchange. This redirection streamlines the process, guiding the user directly to the next step in selecting the replacement or exchange items.

⍰ Step 2: Menu Selection Page

- The 'Active Exchange Codes' dropdown menu displays all exchange codes that are currently active and associated with the Customer ID selected in the previous step.
- An active exchange code indicates an exchange transaction that has been initiated but not yet completed (i.e., the new order has not been finalized at checkout).
- This dropdown list allows users to quickly locate and select the relevant exchange for further processing or review.
- If no active exchanges exist for the selected customer, the dropdown may be empty or display a message indicating such.

⍰ Use Cases for Checkout Flow

Use Case 1: Exchanged Order Value (New Order) > Return Value

- **Button**: Checkout
- **Functionality**:
  - After all applicable discounts, returns, and exchanges are processed, the customer must pay the outstanding balance.
  - The customer completes the purchase by proceeding through the established payment process.
  - Generates a credit note associated with the original purchase invoice.
  - Upon completion of the sale, the system automatically creates a new, unique invoice to record the transaction details.
- **Status Updates**:
  - The "Original Order Number." field, which displays the identification number of the initial purchase, reflects the progress of the exchange transaction through a status update.
  - Initially, when an exchange is initiated against the original order, its status is automatically changed to "Exchange in Progress."
  - This clearly indicates that an exchange is currently underway for that particular order and prevents any further returns or refunds from being processed against the original transaction.
  - This "Exchange in Progress" status serves as a flag, alerting staff and the system that the original order is involved in an active exchange.
  - A new, unique order number is generated for the exchange transaction, effectively creating a separate order record.

iAmX

- A new order number for each exchange ensures accurate inventory and financial tracking by separating exchange details from the original purchase. This also provides a clear transaction history for customer service and reporting, while enabling independent status tracking for both orders.

⍰ Use Case 2: Exchanged Order Value (New Order) < Return Value

- **Button**: Checkout

- **Option A. Proceed with Refund:**

This option is selected when the customer is due a refund, either because the returned items are worth more than the exchange items (if any) or because it's a straight return without an exchange. Choosing this path triggers the following actions:

- **Refund Processing:** The system calculates the appropriate refund amount (the "balance" mentioned) and initiates the refund process. This may involve issuing a cash refund, crediting the customer's card, or issuing store credit, depending on store policy and customer preference. The specific steps for processing the refund will vary based on the chosen method.
- **Status Update:** The status of the original order is updated to reflect the completed refund. ensuring consistent status tracking across different return scenarios. This might involve changing the status to "Refunded," "Partially Refunded," or a similar designation, clearly indicating that a refund has been issued.

iAmX

- **Option B. Proceed without Refund:**
  - **Even Exchange:** The customer exchanges items of equal value, resulting in no financial difference.
  - **Customer Credit:** The customer exchanges items and the new items are more expensive, but they are using existing store credit to cover the difference, meaning no additional payment or refund is necessary at this time.

⍰ Use Case 3: Exchanged Order Value (New Order) = Return Value

- **Button**: Checkout
- **Functionality**:
  - **Credit Note:** When a refund is due, the system generates a credit note linked to the original invoice. This document details the credited amount, the reason for the credit (return, exchange), and serves as proof of the owed refund. It ensures a clear audit trail for financial reconciliation.
  - **New Invoice:** A separate, new invoice is created for the current exchange or sale. This invoice details only the items in the *new* transaction, including any price adjustments and the final amount due for *this* purchase, ensuring accurate records for the current sale.
- **Status Updates**:

The status of the original order is updated to reflect the completed refund. ensuring consistent status tracking across different return scenarios. This might involve changing the status to "Refunded," "Partially Refunded," or a similar designate

iAmX

⍰ Conclusion:

- POS systems like iAmX make checkout faster and easier, reducing customer wait times.
- They automatically update inventory after each sale, preventing shortages and overstocking.
- You can track sales accurately to see what's popular and make better buying decisions.
- Access customer purchase history to offer personalized recommendations and improve service.
- Automated calculations minimize errors in pricing and transactions.
- POS systems allow you to accept various payment types, including cash, card, and mobile wallets.
- Generate detailed reports on sales, inventory, and customer behavior for valuable insights.
- Streamline daily tasks like closing the register and managing employee hours.
- Save time and effort on manual processes, freeing you to focus on business growth.
- Real-time data helps you make informed decisions about pricing, promotions, and inventory.

Contact us:

Website: - www.iamx.in | Support: - support@iamX.in

iAmX