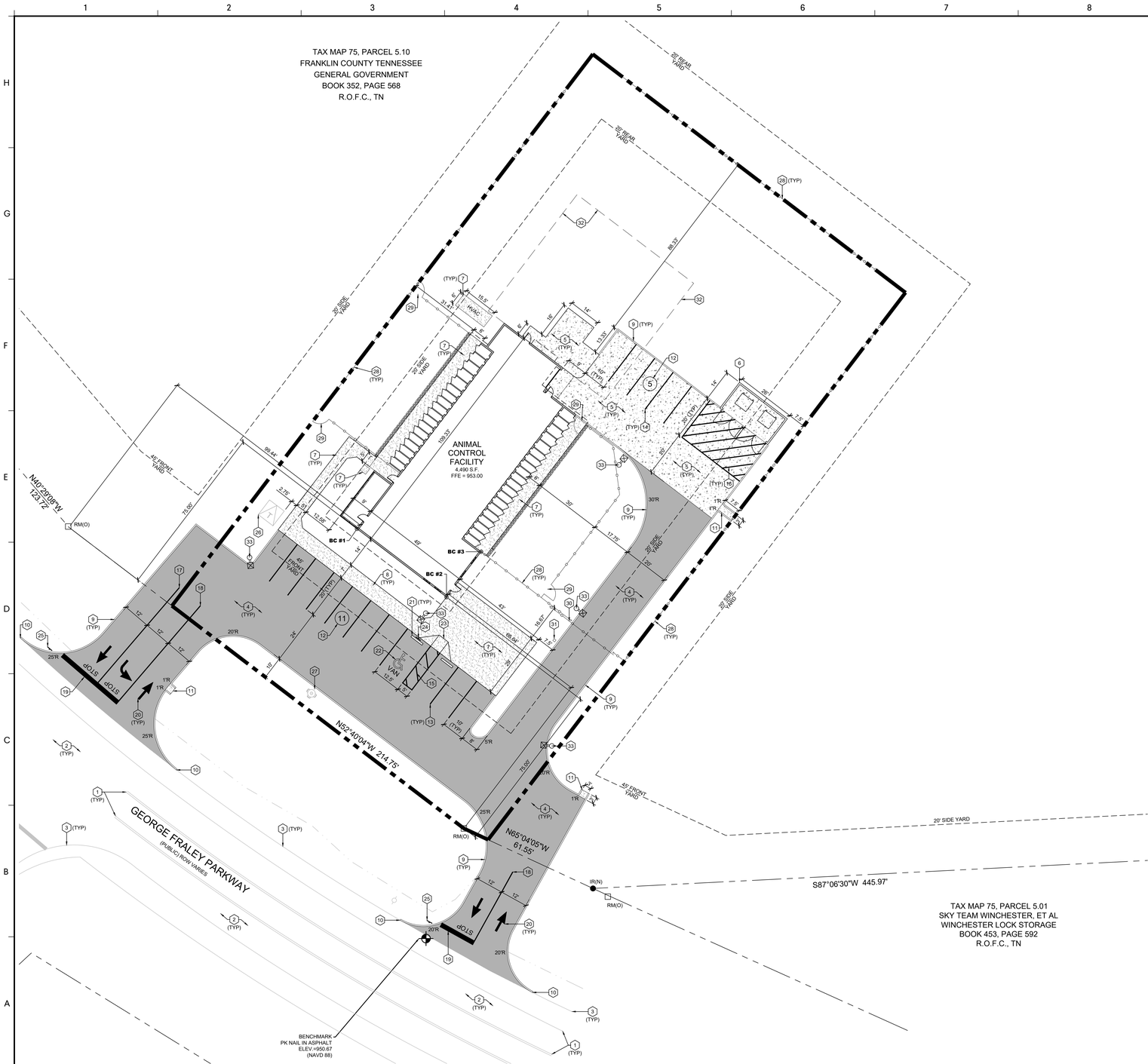

Know what's below. Call before you dig.

GRAPHIC SCALE - 1 INCH = 20 FEET
TN STATE PLANE (NAD 83, NAVD 88)

NOTE:

REF. C-001 FOR ADDITIONAL NOTES.

BUILDING CORNER POINTS TABLE

POINT NO.	NORTHING (Y)	EASTING (X)	DESCRIPTION
BC #1	305,596.8851	1,928,846.2665	BUILDING CORNER
BC #2	305,567.3720	1,928,884.9629	BUILDING CORNER
BC #3	305,586.9853	1,928,899.9217	BUILDING CORNER

PAVING LEGEND

- HEAVY DUTY ASPHALT PAVEMENT SECTION
- CONCRETE DUMPSTER PAD PAVEMENT SECTION
- CONCRETE SIDEWALK PAVEMENT SECTION

SITE KEY NOTES:

1. EXISTING STRIPING TO REMAIN
2. EXISTING PAVEMENT TO REMAIN
3. EXISTING EDGE OF PAVEMENT TO REMAIN
4. HEAVY DUTY ASPHALT PAVEMENT SECTION (REF. C-902)
5. HEAVY DUTY CONCRETE PAVEMENT SECTION (REF. C-902)
6. INSTALL TRASH ENCLOSURE & GATES PER CITY STANDARDS (REF. ARCH. PLANS)
7. INSTALL CONCRETE SIDEWALK SECTION (REF. C-902)
8. INTEGRAL CONCRETE CURB AND SIDEWALK (REF. C-902)
9. INSTALL 6" CONCRETE POST CURB (REF. C-902)
10. TIE PROPOSED 6" CONCRETE POST CURB TO EXISTING EDGE OF PAVEMENT
11. 3' WIDE CURB CUT W/ CONCRETE FLUME (REF. C-902)
12. INDICATES NUMBER OF PARKING SPACES PER PARKING BAY
13. 4" WIDE PAINTED SINGLE SOLID WHITE LINE
14. 4" WIDE PAINTED SINGLE SOLID YELLOW LINE
15. 4" WIDE PAINTED WHITE STRIPES, 5.0' O.C. @ 45°
16. 4" WIDE PAINTED YELLOW STRIPES, 5.0' O.C. @ 45°
17. 4" WIDE THERMOPLASTIC WHITE STRIPE
18. 4" WIDE THERMOPLASTIC YELLOW STRIPE
19. 24" THERMOPLASTIC STOP BAR AND THERMOPLASTIC WHITE LETTERS "STOP" (REF. C-902)
20. WHITE THERMOPLASTIC DIRECTIONAL ARROW (REF. C-902)
21. INSTALL WHEELSTOP (REF. C-902)
22. PAINTED WHITE INTERNATIONAL SYMBOL OF ACCESSIBILITY & PAINTED "VAN" WHERE STRIPED ACCESS AISLE IF 8'-0" OR GREATER (24" WHITE LETTERS) (REF. C-902)
23. INSTALL FLARED ADA RAMP (REF. C-903)
24. INSTALL ACCESSIBLE PARKING SIGN (VAN ACCESSIBLE WHERE APPLICABLE) (REF. C-903)
25. INSTALL R1-1 STOP SIGN (REF. C-902)
26. TRANSFORMER PAD LOCATION
27. PROPOSED FIRE HYDRANT (REF. C-301)
28. INSTALL 6' CHAINLINK FENCE
29. PROPOSED 5' WIDE GATE
30. PROPOSED ELECTRIC SLIDING GATE WITH 22' CLEAR OPENING
31. PROPOSED ELECTRIC GATE KEY PAD
32. FUTURE EXPANSION LIMITS
33. PROPOSED SITE LIGHTING (REF. LIGHTING LAYOUT)

GMC

3310 West End Avenue, Suite 420
Nashville, TN 37203
T 615.333.7200
GMCNETWORK.COM

ISSUE	DATE
P.C. SUBMITTAL	11/06/2023
PERMIT DOCUMENTS	12/12/2023

DRAWN BY: E. SHELTON
CHECKED BY: R.HARPER

FRANKLIN COUNTY
ANIMAL CONTROL CENTER
GEORGE FRALEY PARKWAY
WINCHESTER, TN 37398

GMC PROJECT #CNAS230040

SITE PLAN

C-101

DRAWING FILE: T:\Projects\TN\Goodwyn Mills Cawood\CNAS230040 - Franklin Co Animal Control\0 DWG\1 PLANS\CNAS230040_Site Plan.dwg
PLOTTED: Dec 8, 2023 - 4:26pm