5/5/2015 9:24:07 AM

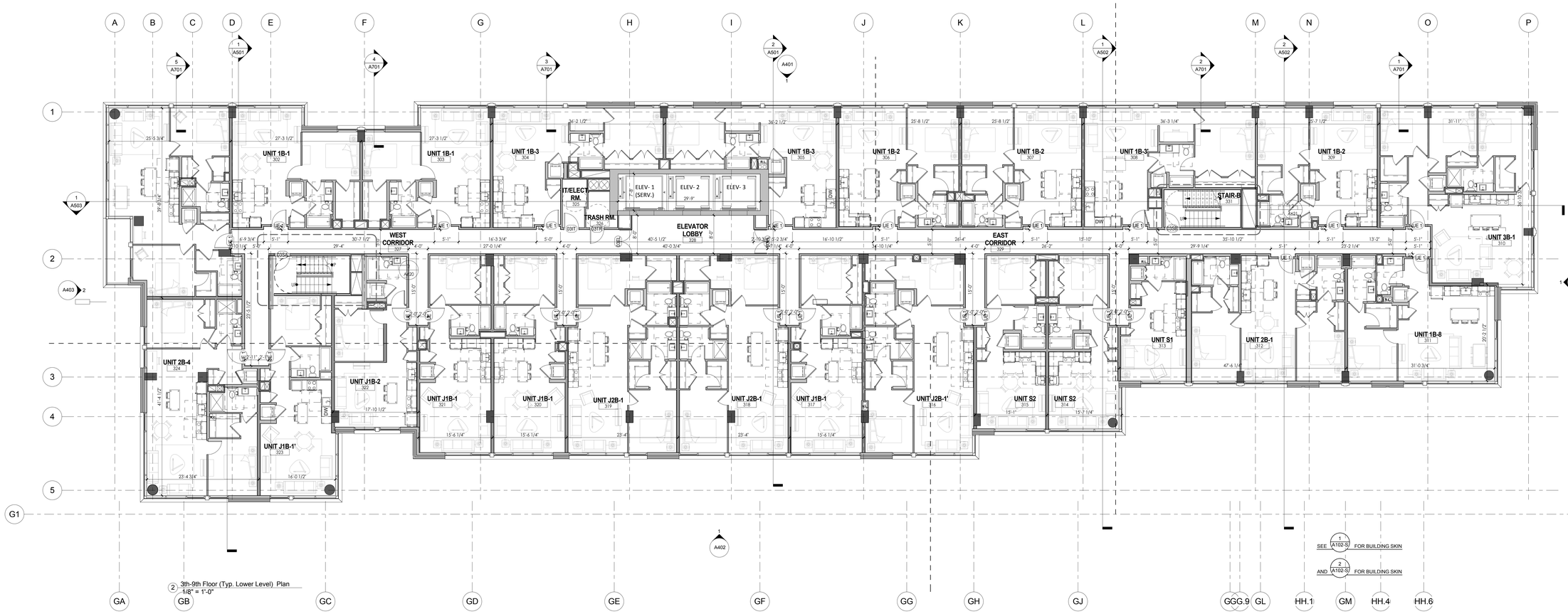

2 3th-9th Floor (Typ. Lower Level) Plan
1/8" = 1'-0"

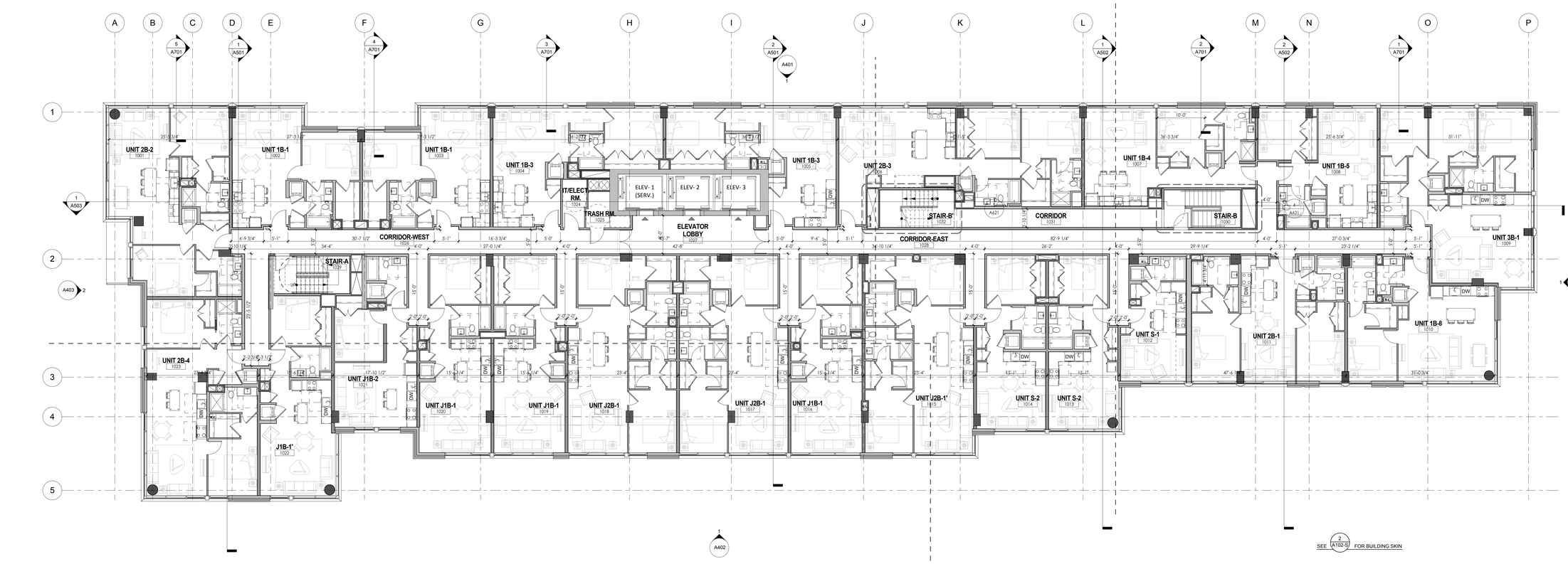

1 10th Floor (Stair Transfer Level) Plan
1/8" = 1'-0"

BHC ARCHITECTS
1300 Thames Street, Suite 10, Baltimore, MD 21231
Phone 410 752 2759

developer

developer:
Beatty Development Group
1300 Thames Street, Suite 10
Baltimore, MD, 21231
P 410-332-1100

consultants

design consultant:
Ayers Saint Gross
1040 Hull Street, Suite 100
Baltimore, MD, 21230
P 410-347-8500

structural engineer:
Morris & Ritchie & Associates, INC.
1220-C East Joppa Road Suite 505
Towson, MD, 21286
P 410-821-1690

mep & fp engineer:
Vanderweil
625 N. Washington Street
Alexandria, VA, 22314-1913
P 703-683-9700

foundation engineer:
Morris & Ritchie & Associates, INC.
1220-C East Joppa Road Suite 505
Towson, MD, 21286
P 410-821-1690

civil engineer:
Morris & Ritchie & Associates, INC.
14280 Park Center Drive Suite A
Laurel, MD, 20707
P 410-821-1690

landscape architect:
Mahan Rykiel Associates
800 Wyman Park Drive, Suite 100
Baltimore, MD, 21211
P 410-235-6001

environmental engineer:
GTA USA, LLC
14280 Park Center Drive Suite A 505
Laurel, MD, 20707
P 410-792-9446

interior designer:
Name
CONSULTANTS ADDRESS
STATE, CITY, ZIP
P ### ### ####

project

POINT STREET APARTMENTS

Harbor Point
Baltimore, MD

key plan

seal

issued	date	description
02-06-2015		Design Development Set
04-17-2015		DDP Submission
05-04-2015		Permit Set

revision	date	description

title

3th-9th Floor (Typ. Lower Level) Plan /10th Floor (Stair Transfer Level) Plan

drawn by:	Author
checked by:	Approver
scale:	1/8" = 1'-0"
project number:	09826
	scaled inch

sheet number

A103

© Beatty Harvey Coco Architects, LLP