Application Note

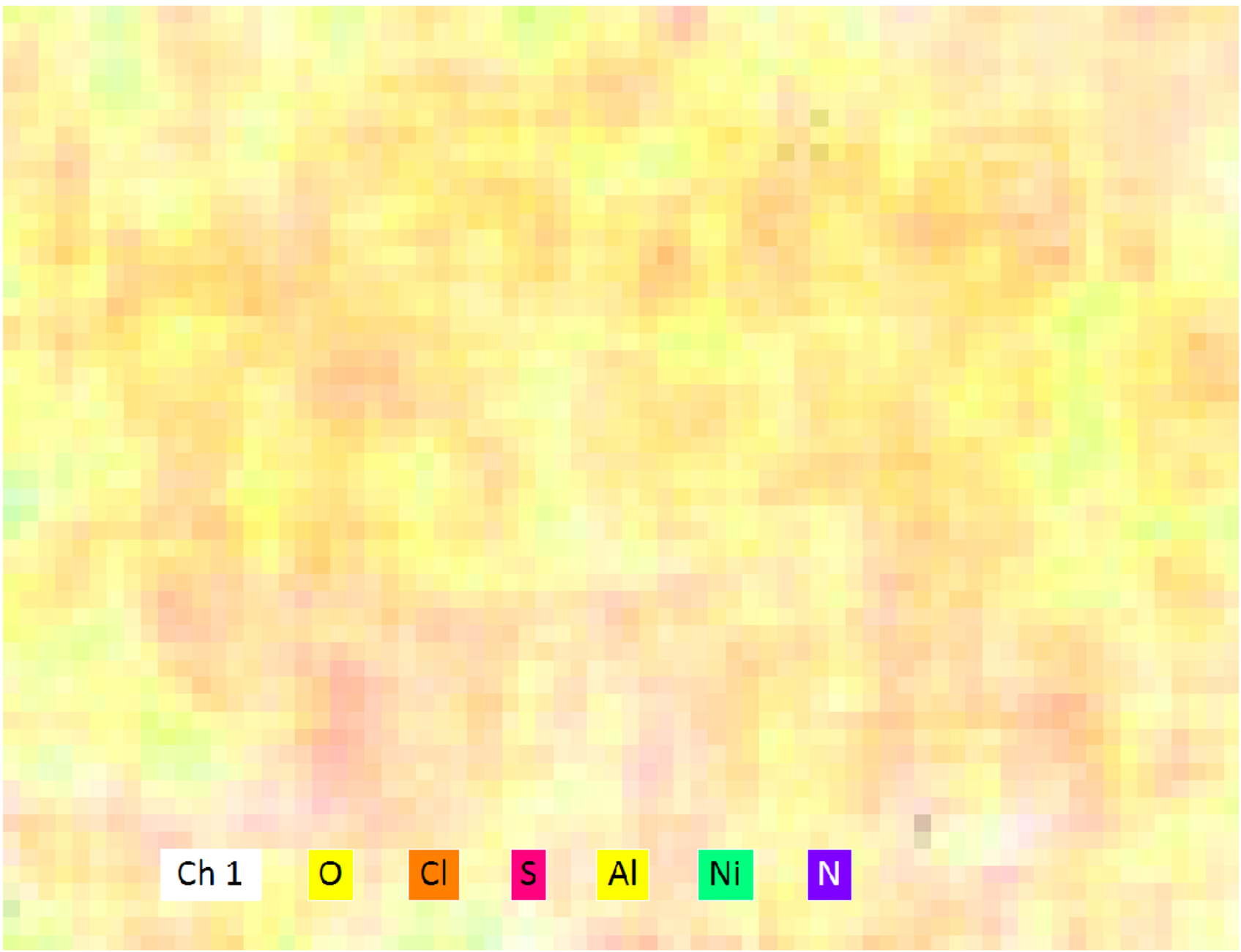

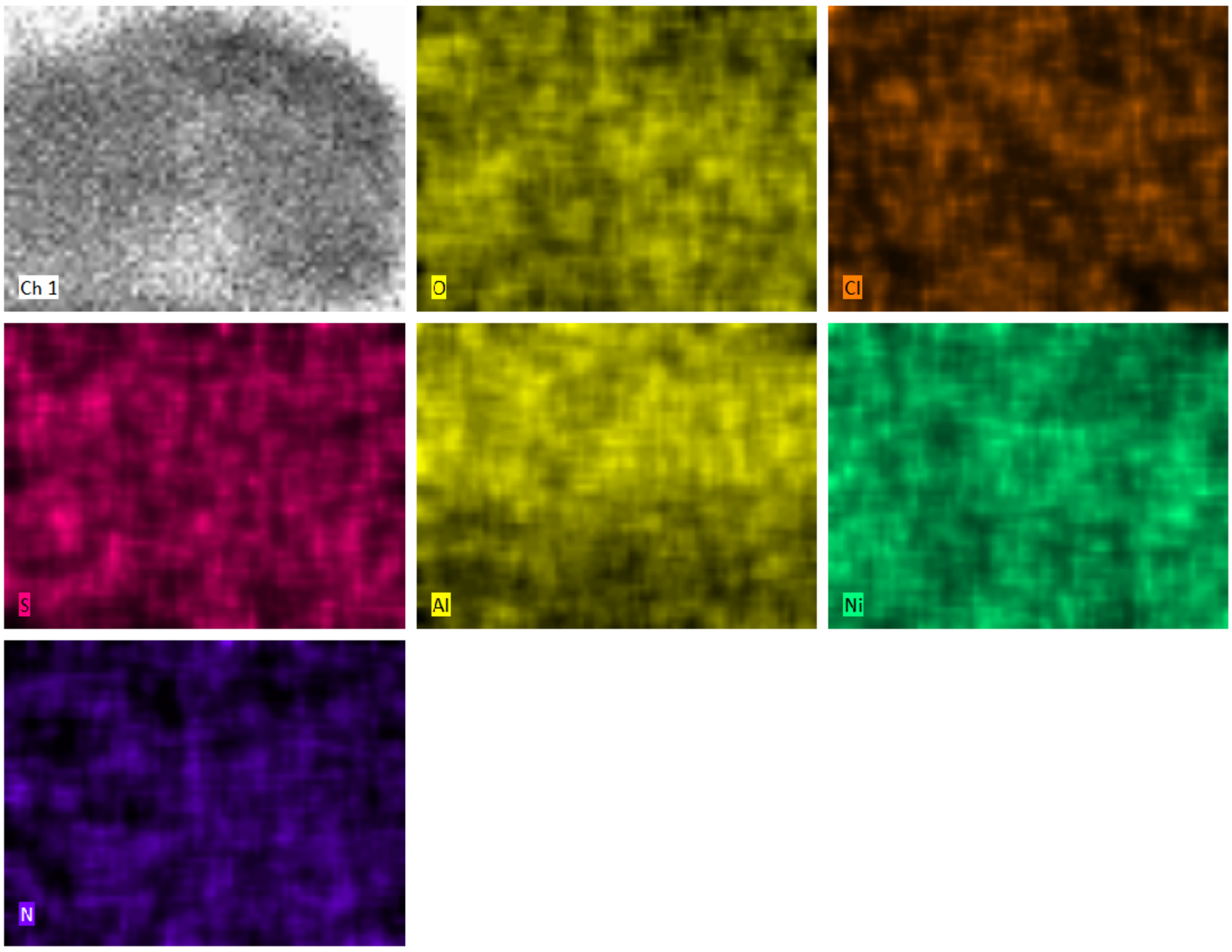

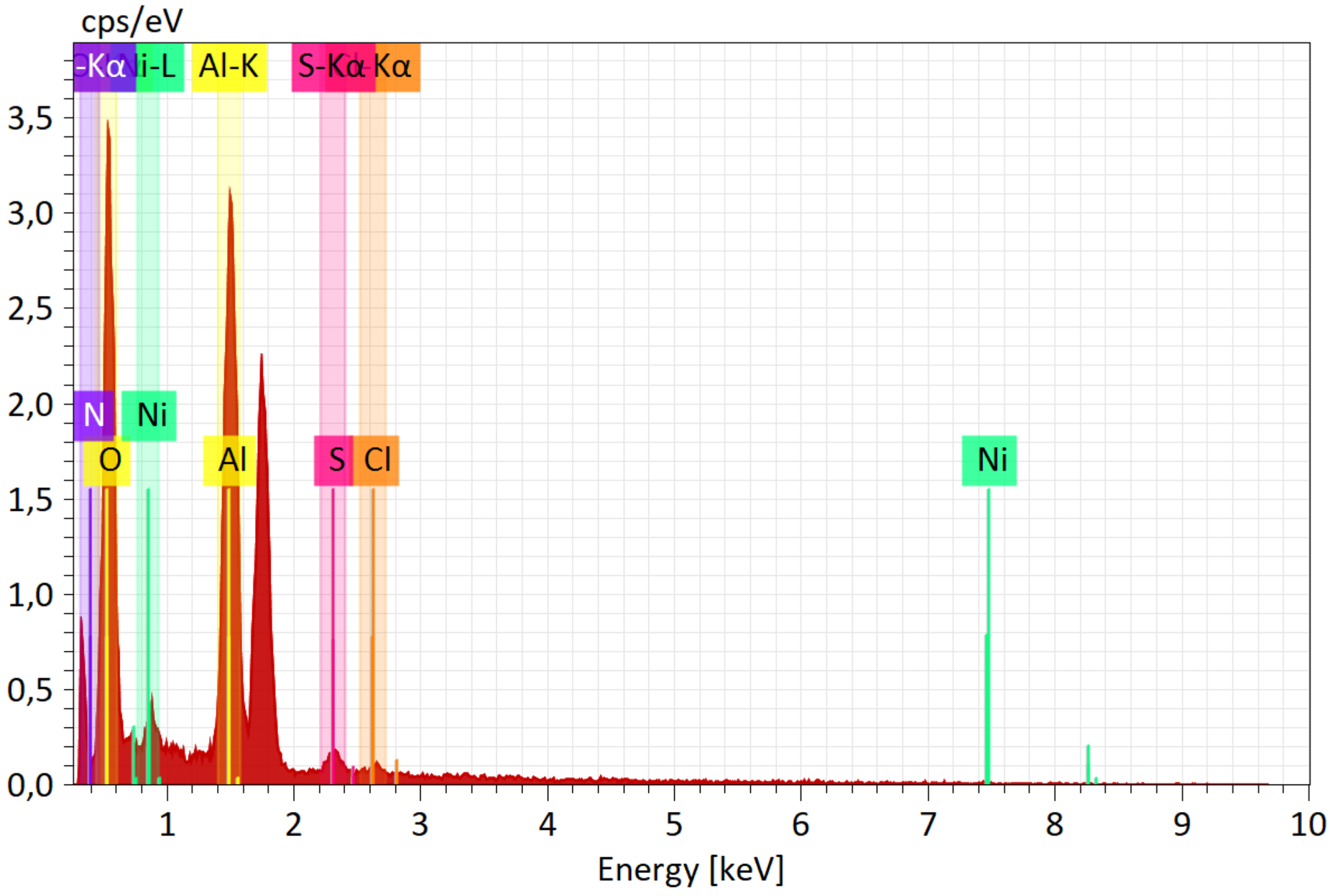

Map

元素	原子数	线	归一化质量 [%]	原子 [%]	abs. error [%] (3 sigma)
Nitrogen	7	K-Serie	8,483	11,439	2,842
Oxygen	8	K-Serie	54,114	63,888	11,790
Aluminium	13	K-Serie	31,601	22,123	2,508
Sulfur	16	K-Serie	1,827	1,076	0,241
Chlorine	17	K-Serie	0,921	0,491	0,181
Nickel	28	L-Serie	3,054	0,983	1,247
			100,000	**100,000**	

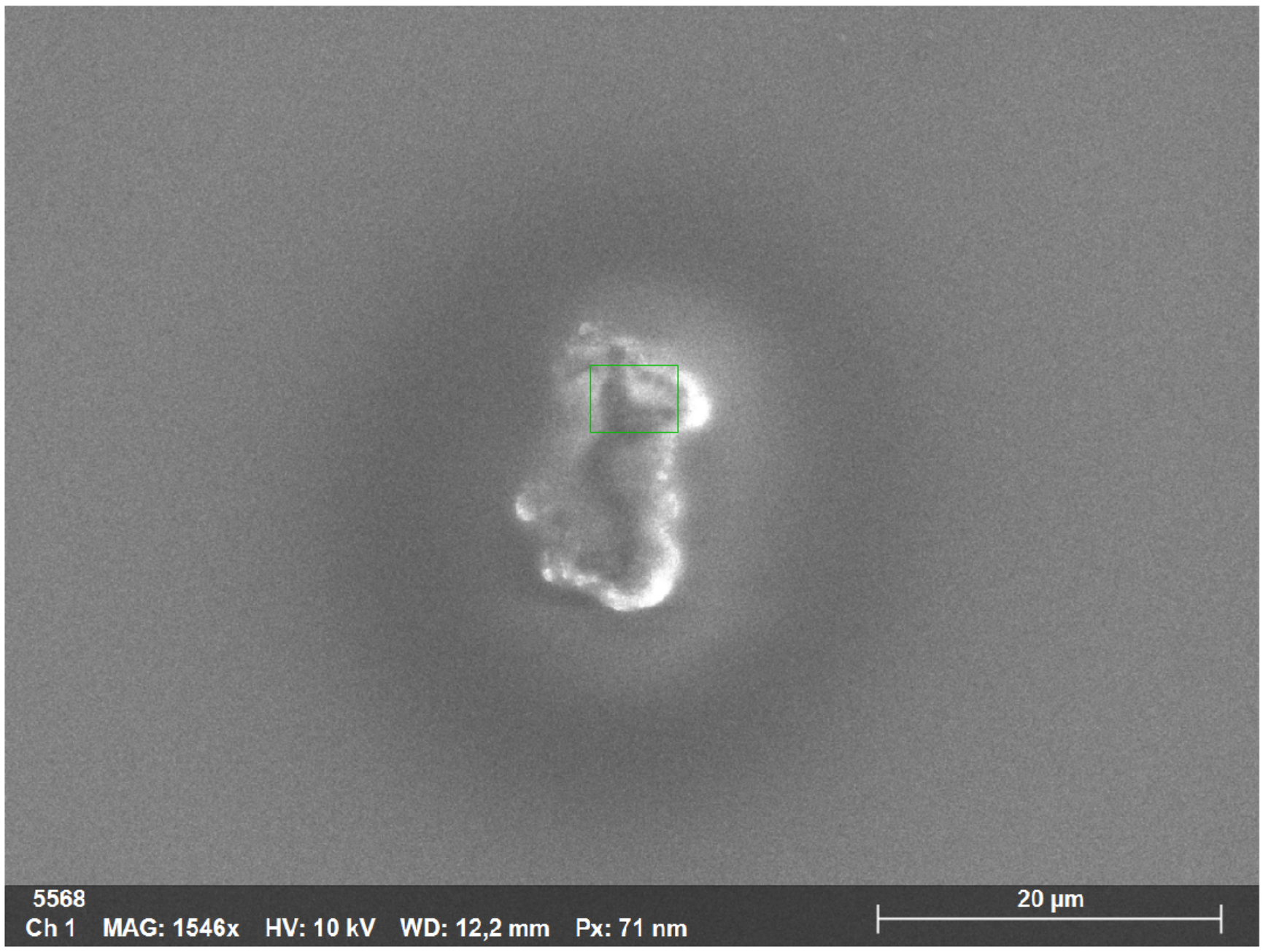
5568
Ch 1 MAG: 1546x HV: 10 kV WD: 12,2 mm Px: 71 nm
20 µm

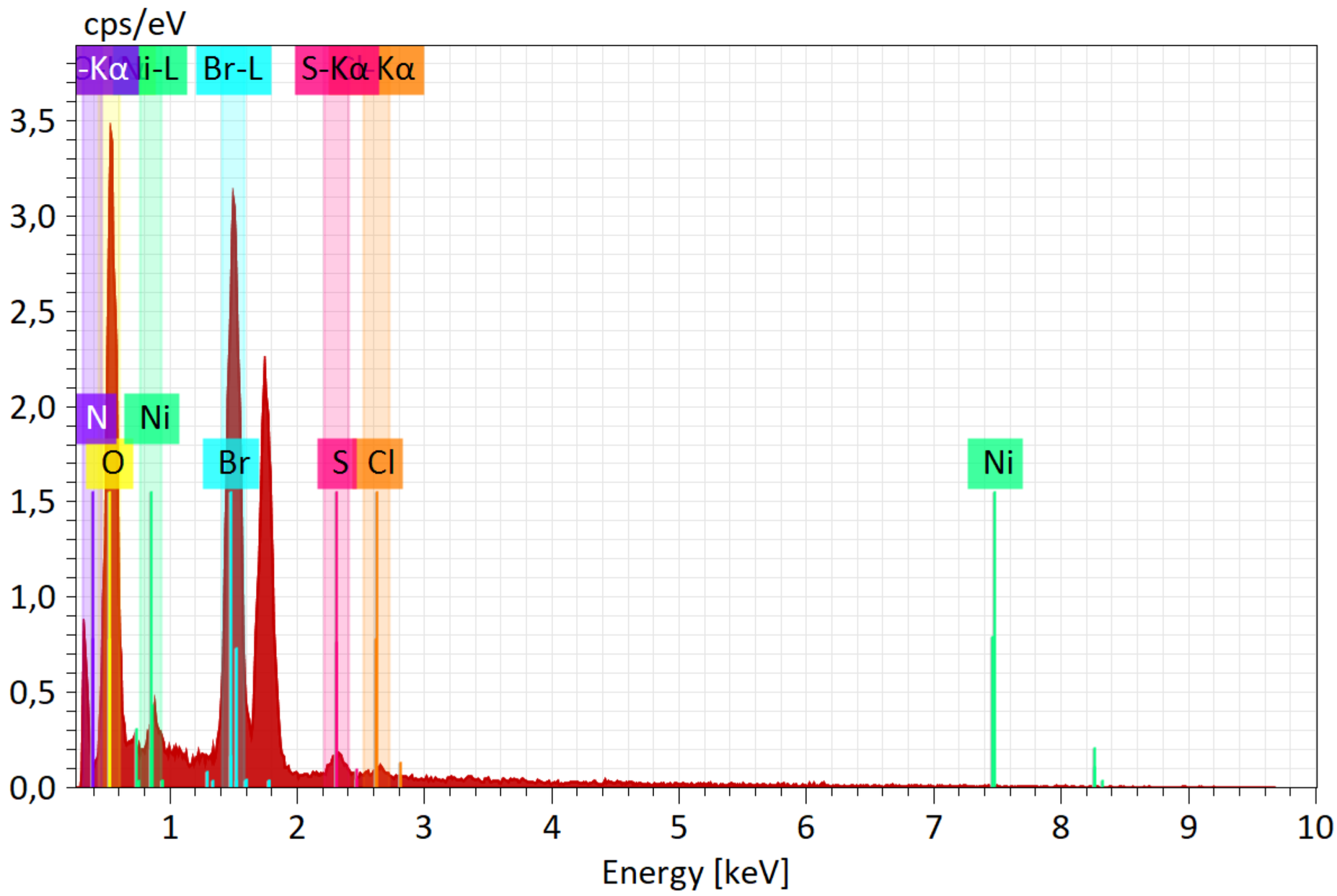
cps/eV
-Kα
i-L
Br-L
S-Kα
Kα
N
Ni
O
Br
S
Cl
Ni
3,5
3,0
2,5
2,0
1,5
1,0
0,5
0,0
1
2
3
4
5
6
7
8
9
10
Energy [keV]

Map

元素	原子数	线	归一化质量 [%]	原子 [%]	abs. error [%] (3 sigma)
Nitrogen	7	K-Serie	7,936	14,531	5,122
Oxygen	8	K-Serie	42,628	68,329	18,467
Sulfur	16	K-Serie	1,578	1,262	0,359
Chlorine	17	K-Serie	0,748	0,541	0,247
Nickel	28	L-Serie	1,871	0,817	1,504
Bromine	35	L-Serie	45,238	14,519	7,028
			100,000	**100,000**	

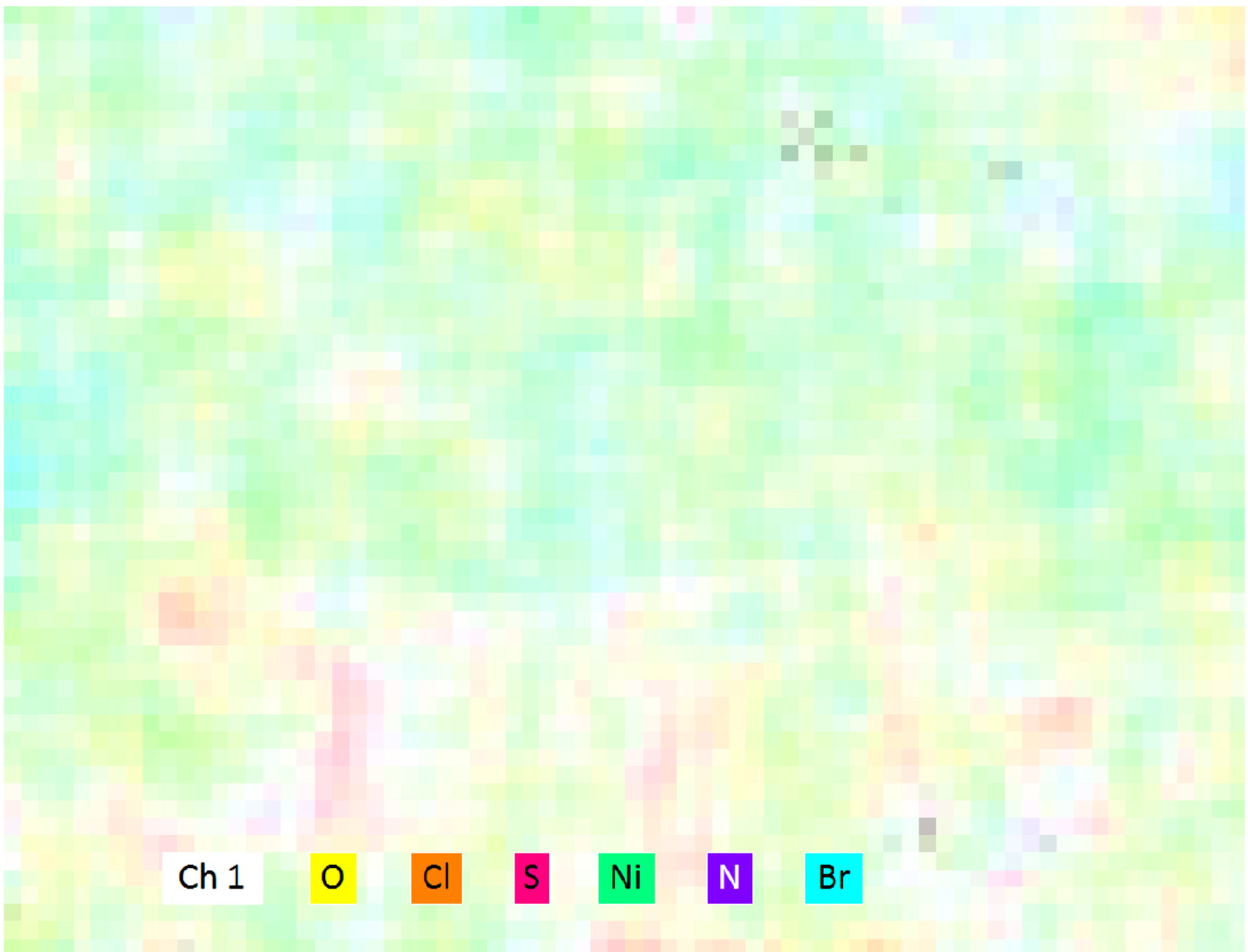

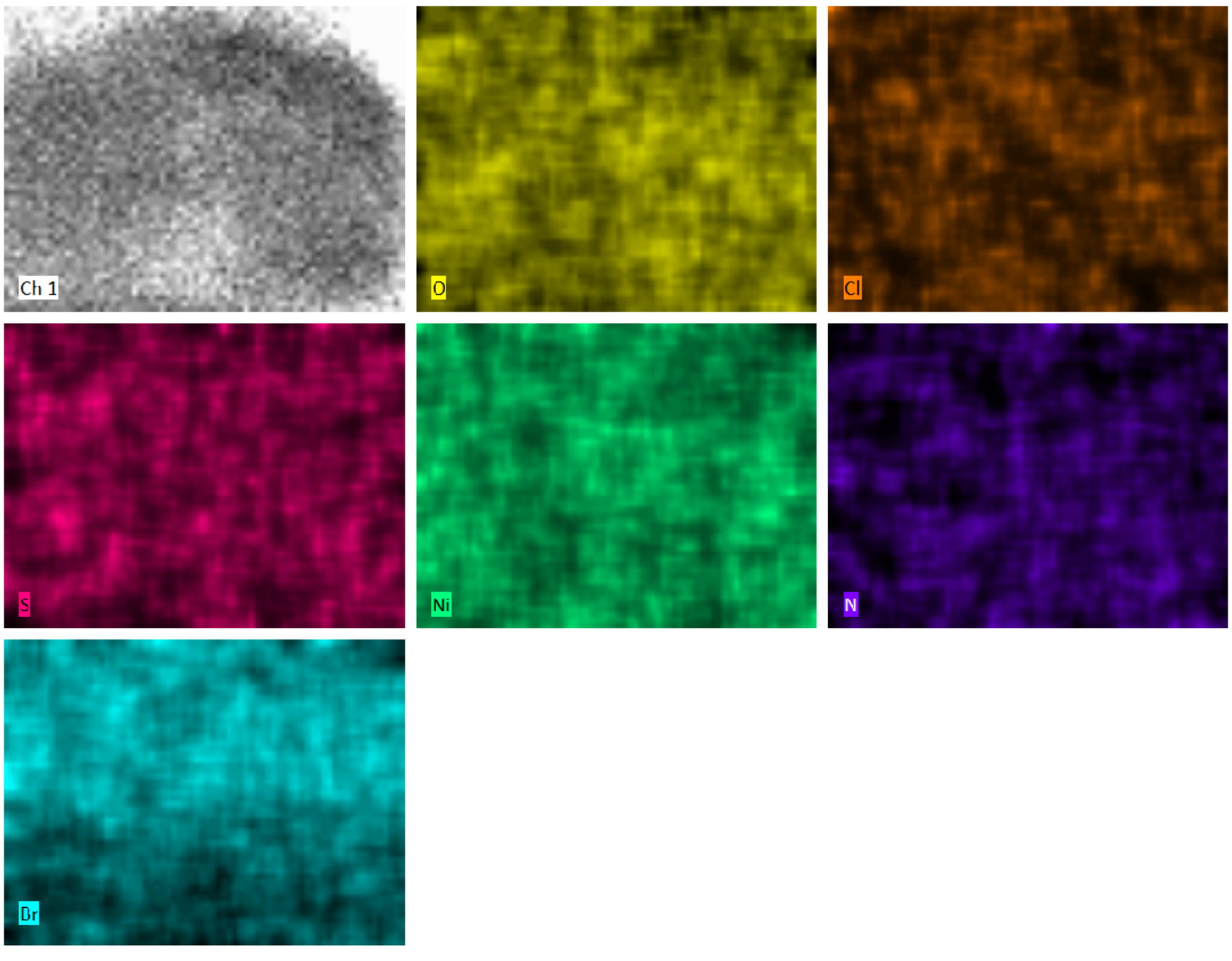
Ch 1
O
Cl
S
Ni
N
Br