Application Note

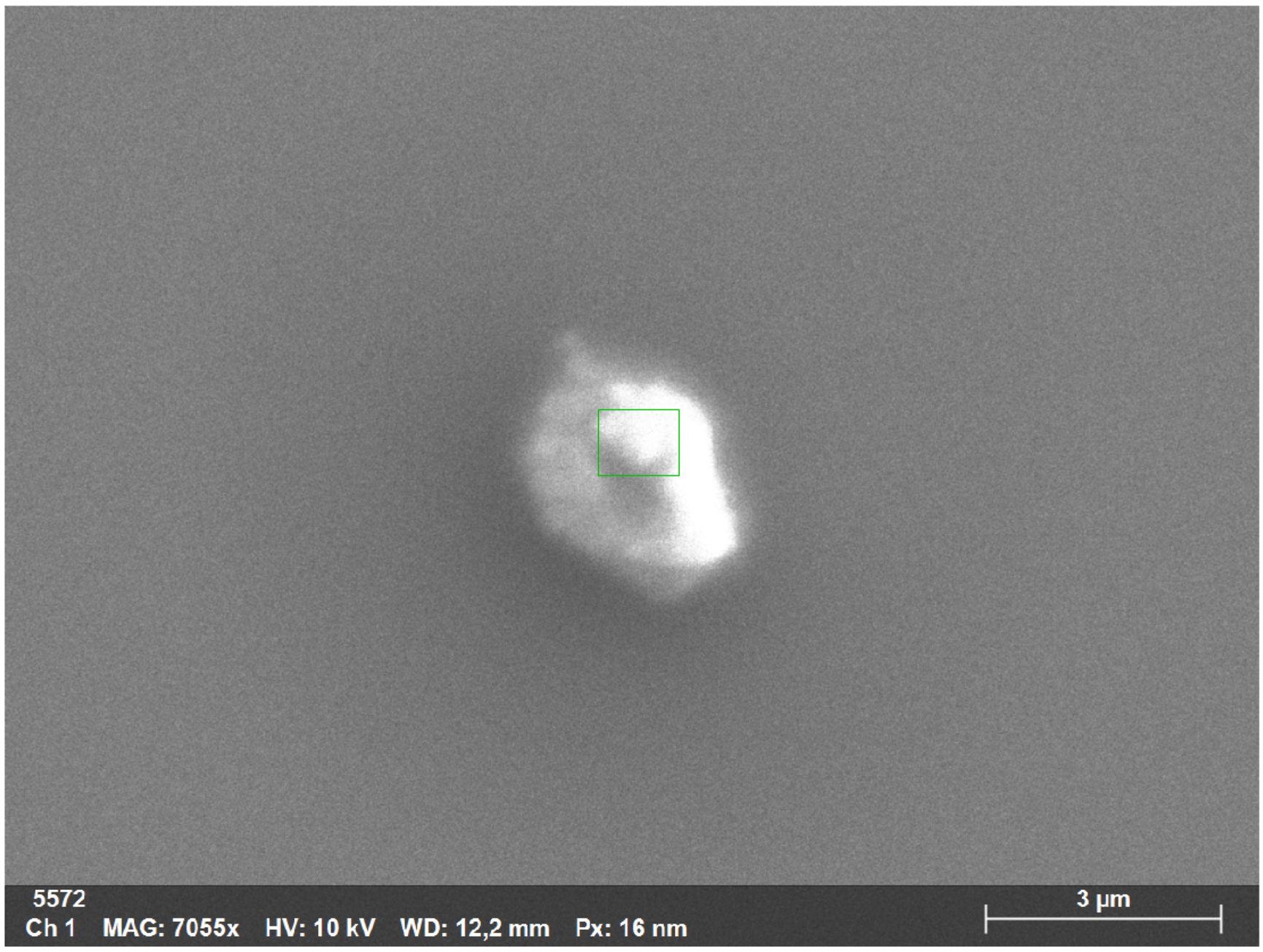

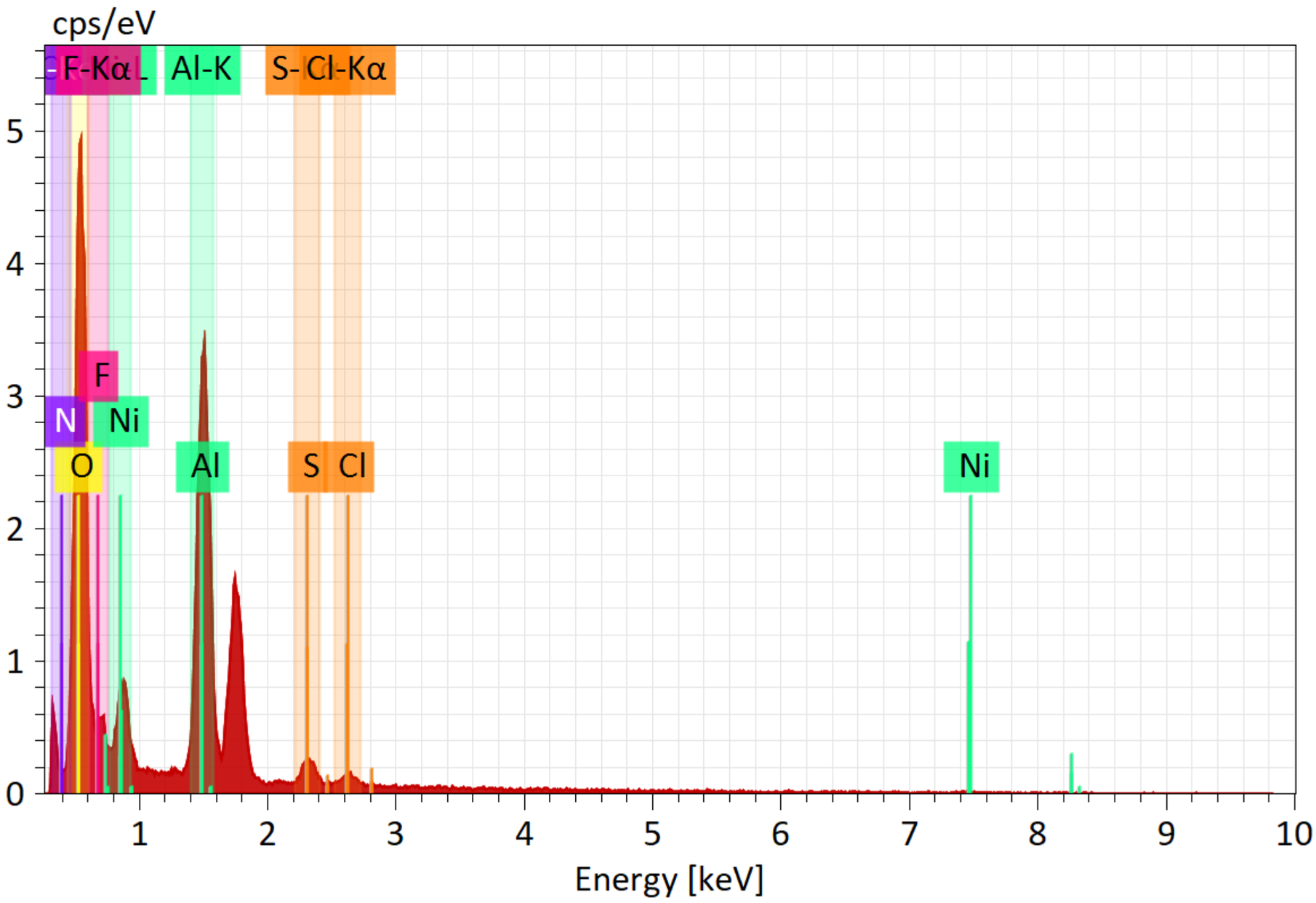

Map

元素	原子数	线	归一化质量 [%]	原子 [%]	abs. error [%] (3 sigma)
Nitrogen	7	K-Serie	5,361	7,602	2,843
Oxygen	8	K-Serie	49,305	61,209	16,364
Fluorine	9	K-Serie	8,220	8,594	3,790
Aluminium	13	K-Serie	23,135	17,031	2,916
Sulfur	16	K-Serie	1,976	1,224	0,327
Chlorine	17	K-Serie	1,260	0,706	0,256
Nickel	28	L-Serie	10,744	3,636	4,544
			100,000	**100,000**	

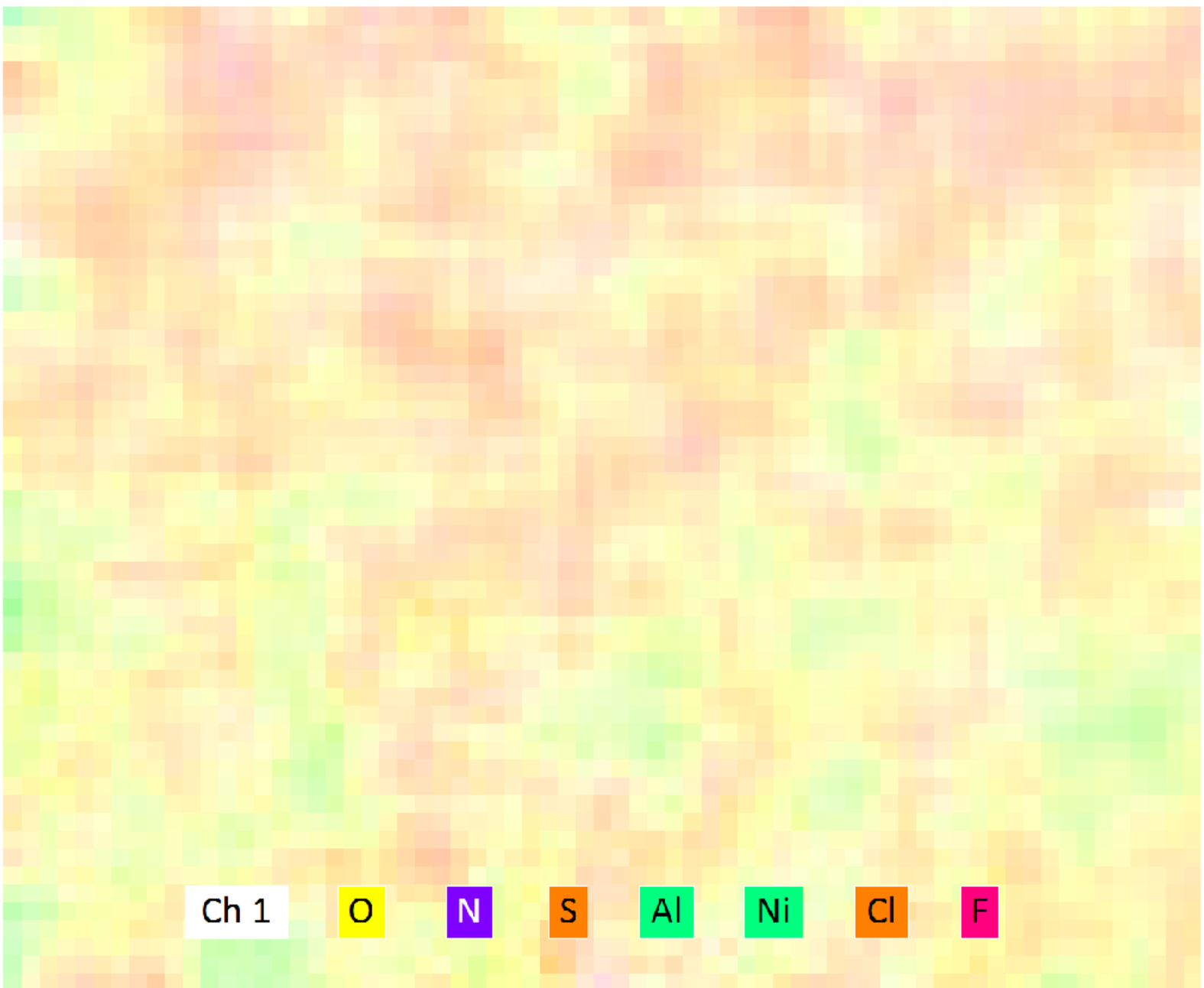

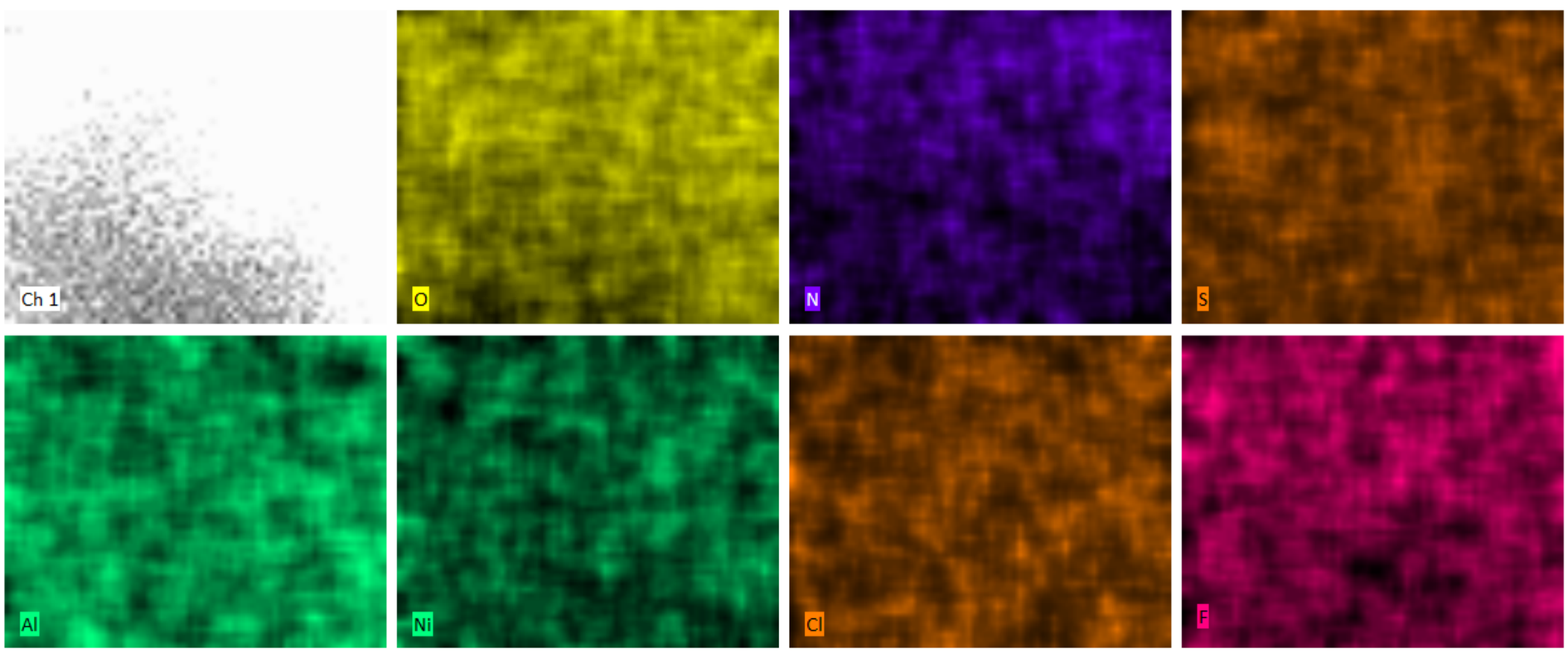
Ch 1
O
N
S
Al
Ni
Cl
F