Application Note

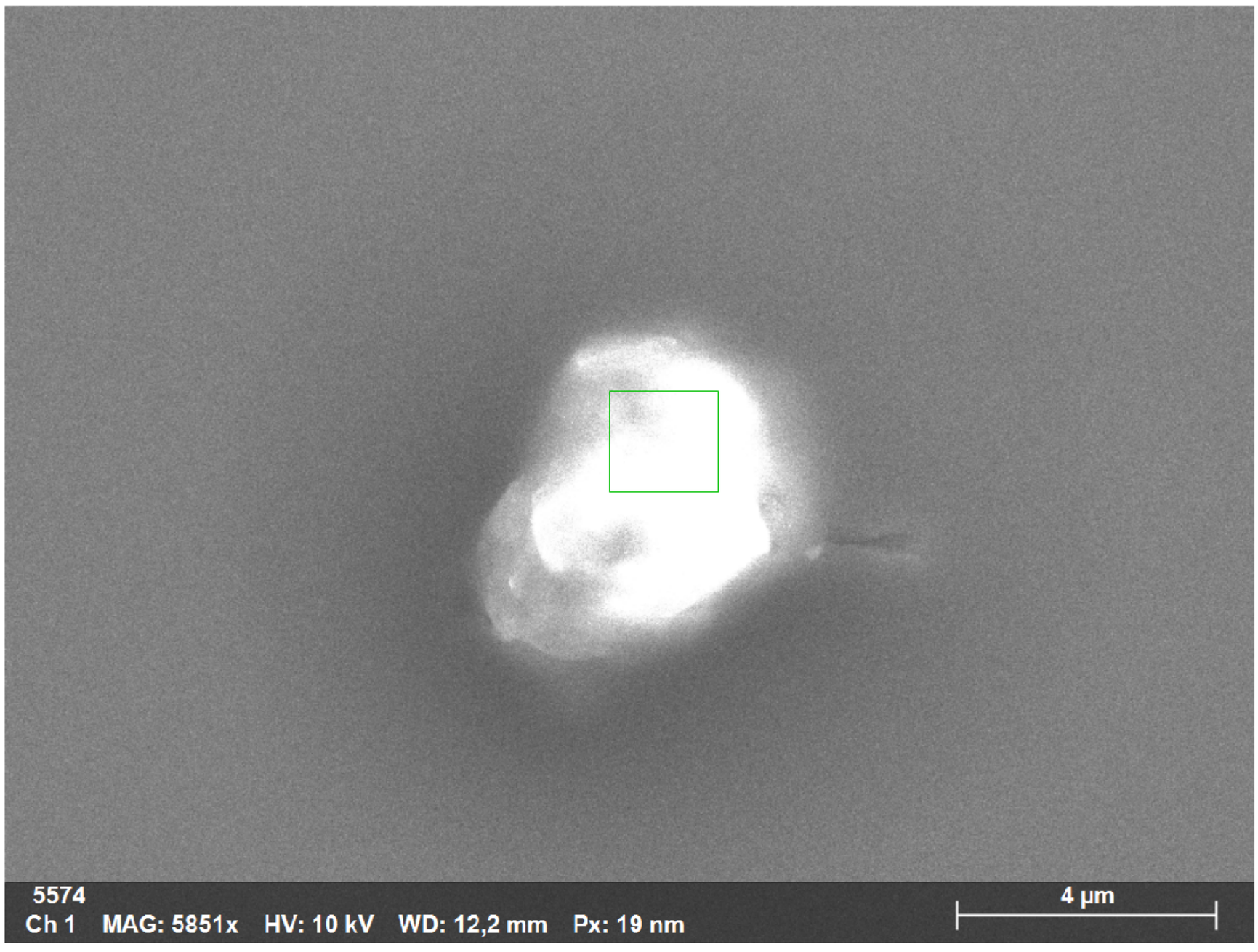

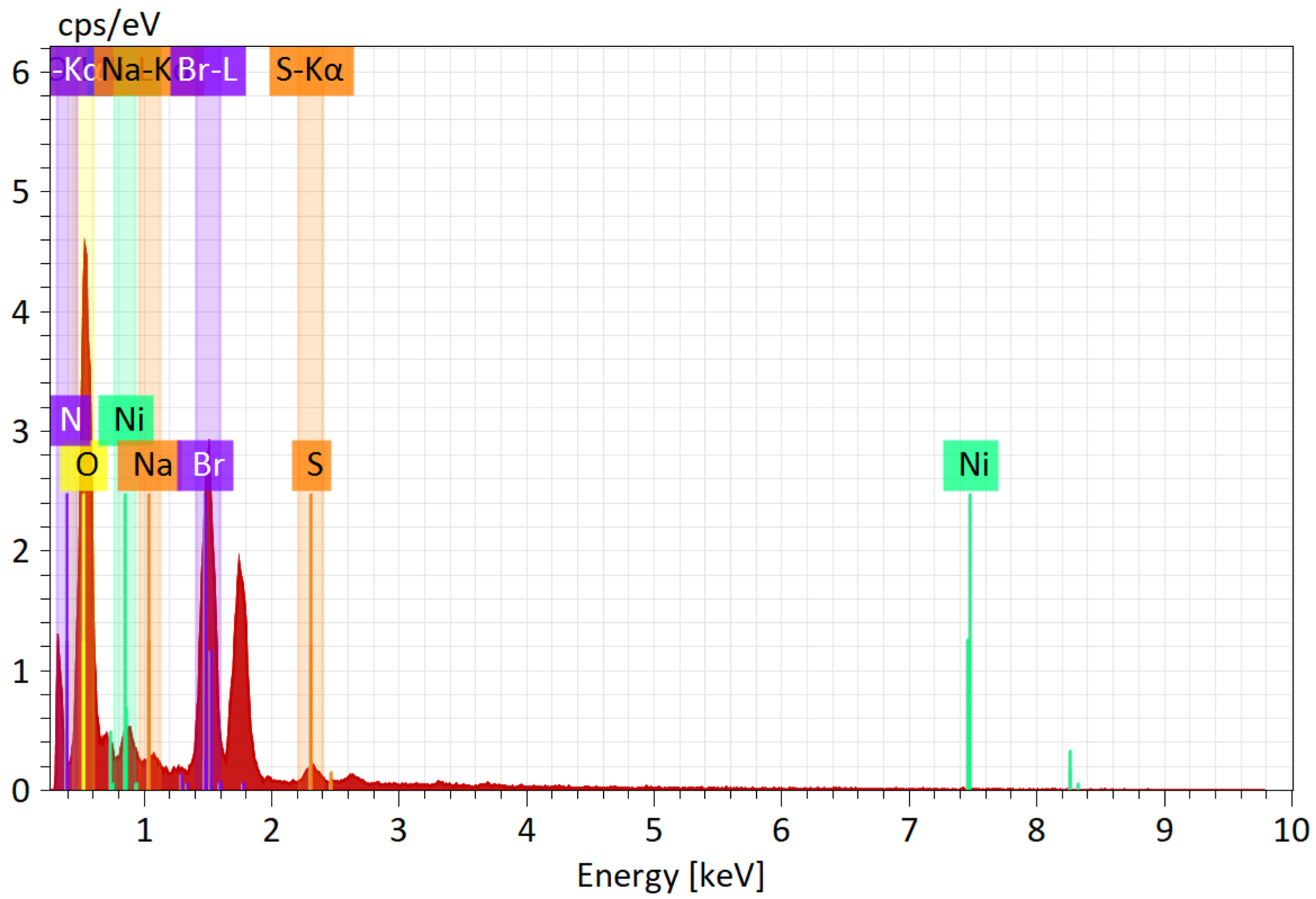

Map

元素	原子数	线	归一化质量 [%]	原子 [%]	abs. error [%] (3 sigma)
Nitrogen	7	K-Serie	9,642	16,079	6,353
Oxygen	8	K-Serie	47,153	68,837	22,681
Sodium	11	K-Serie	1,789	1,818	0,569
Sulfur	16	K-Serie	1,166	0,849	0,320
Nickel	28	L-Serie	6,169	2,455	3,986
Bromine	35	L-Serie	34,081	9,962	6,148
			100,000	**100,000**	

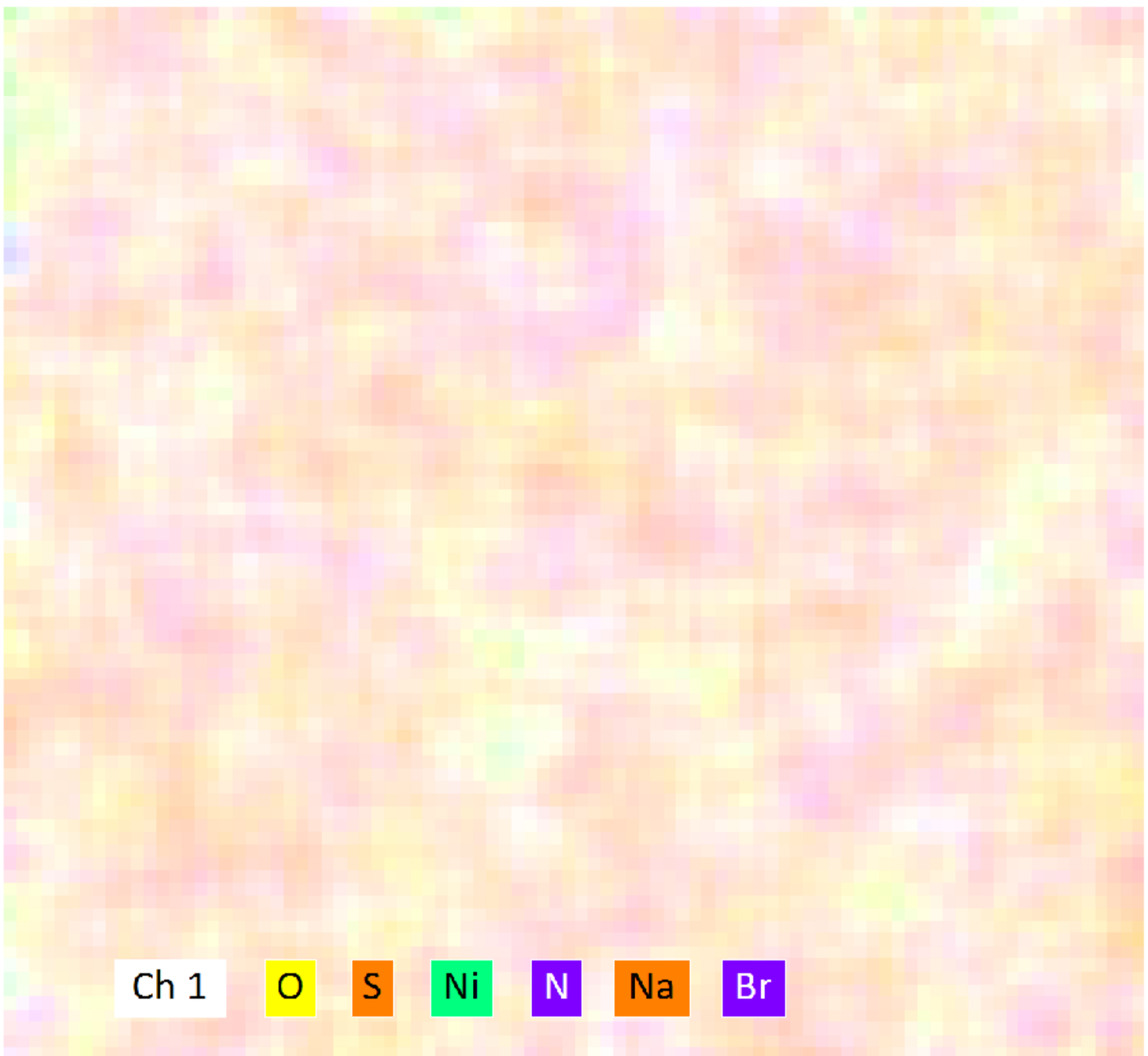

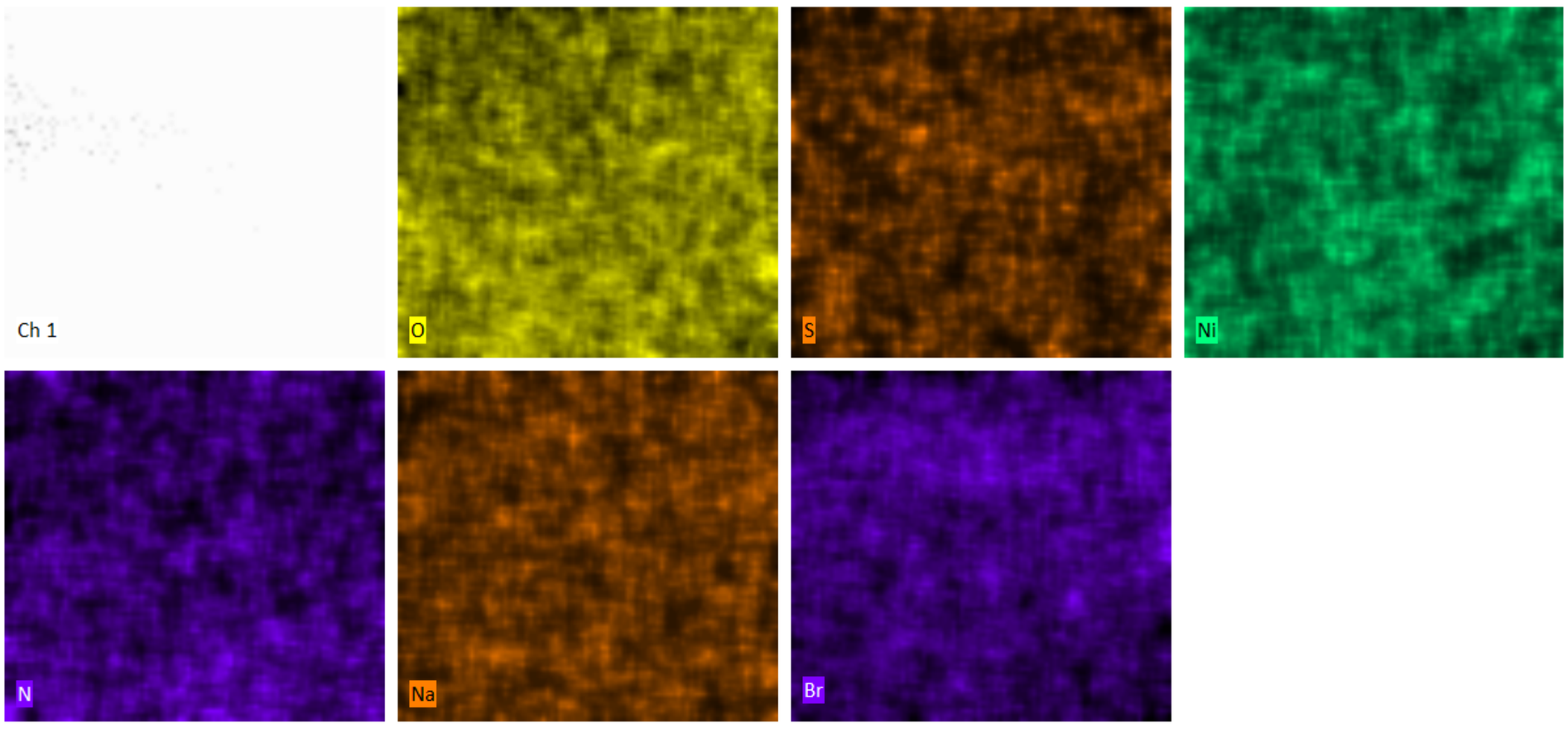
Ch 1
O
S
Ni
N
Na
Br