OV5640与OV2640共用同一个摄像头底板

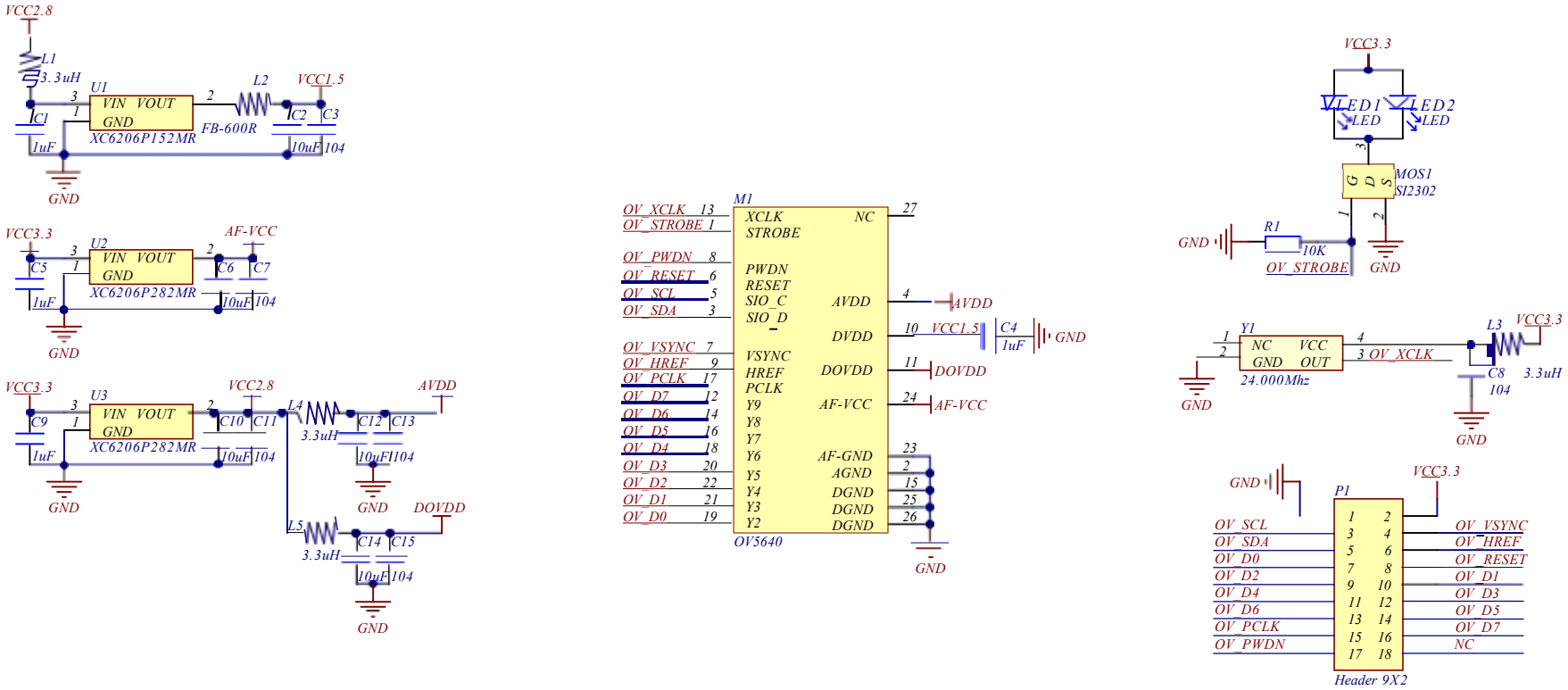

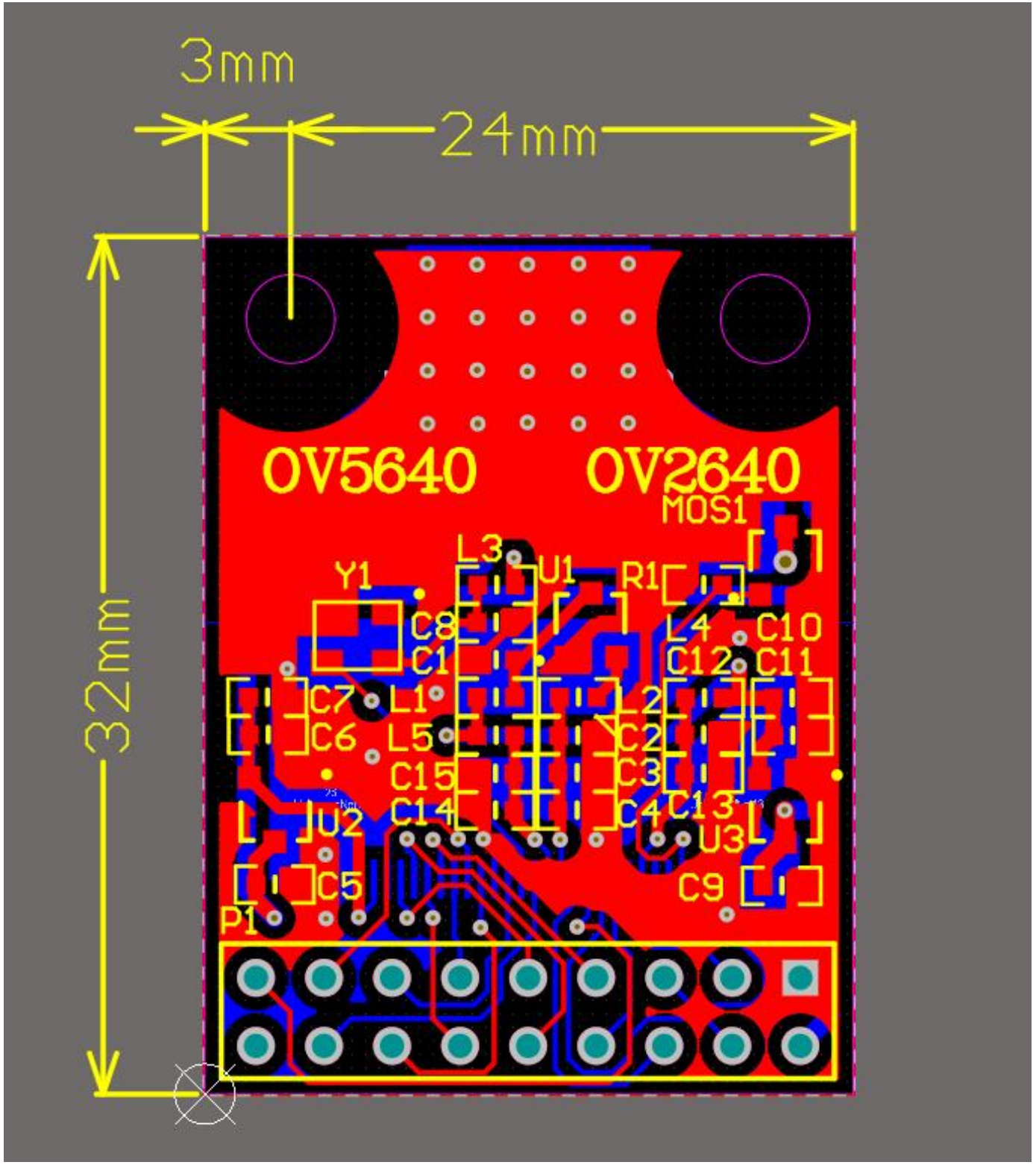
3mm
24mm
32mm
OV5640
OV2640
MOS1
L3
U1
R1
Y1
C8
C1
L4
C10
C12
C11
C7
L1
L2
C6
L5
C2
C15
C3
C14
C4
C13
U2
U3
C5
C9
P1