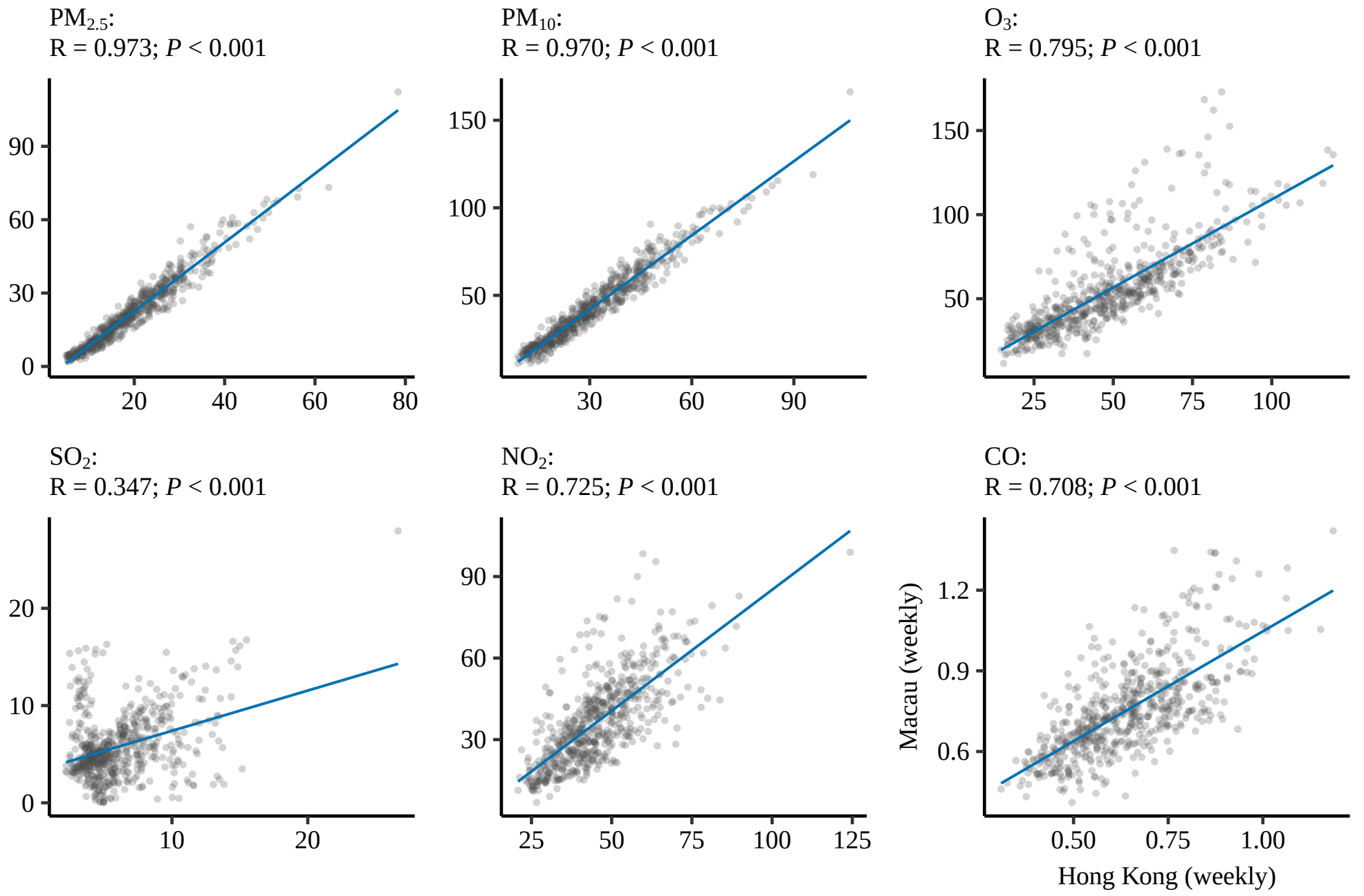
PM2.5:
R = 0.973; P < 0.001
PM10:
R = 0.970; P < 0.001
O3:
R = 0.795; P < 0.001
SO2:
R = 0.347; P < 0.001
NO2:
R = 0.725; P < 0.001
CO:
R = 0.708; P < 0.001
Macau (weekly)
Hong Kong (weekly)