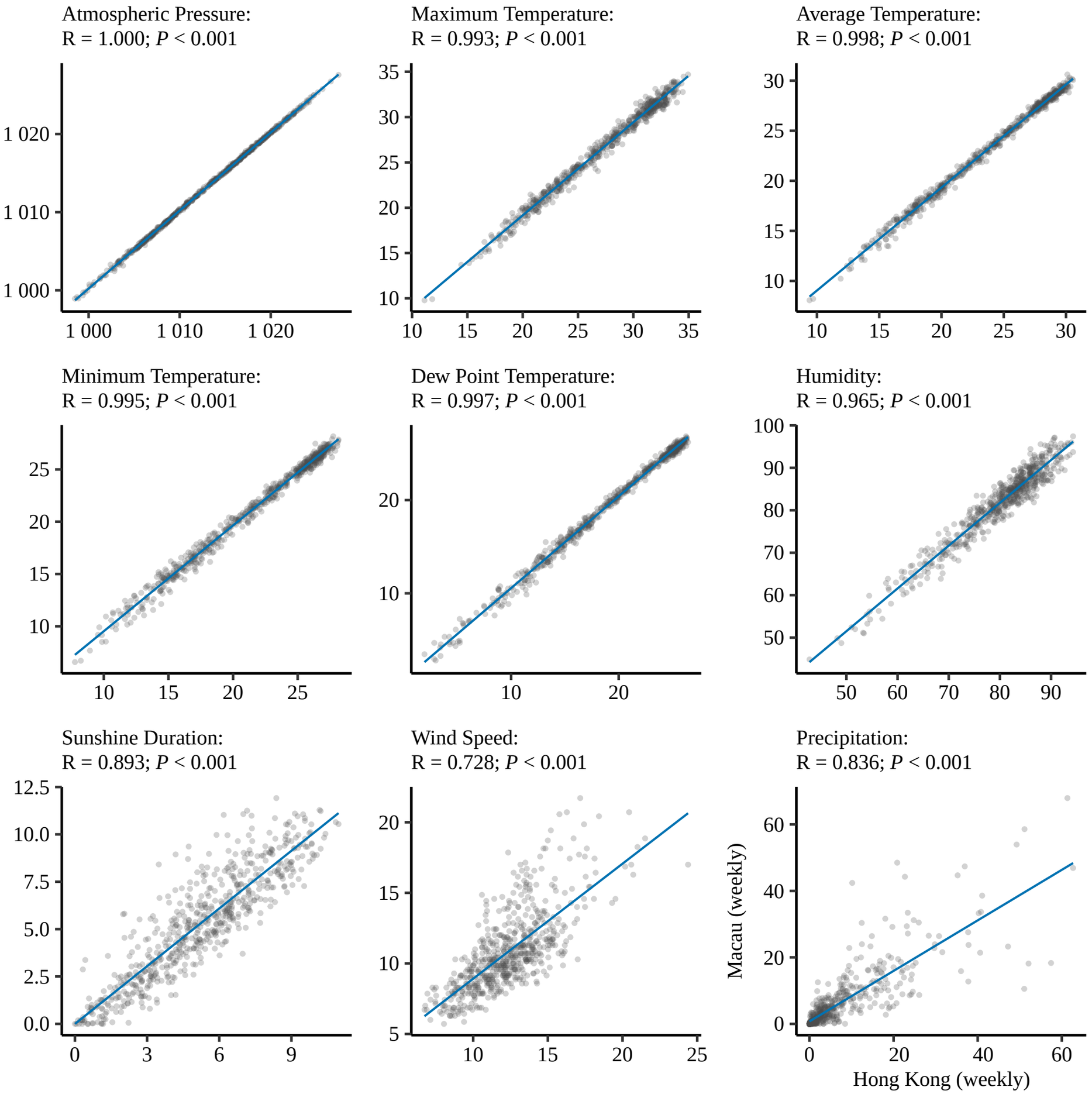
Atmospheric Pressure:
R = 1.000; P < 0.001
Maximum Temperature:
R = 0.993; P < 0.001
Average Temperature:
R = 0.998; P < 0.001
Minimum Temperature:
R = 0.995; P < 0.001
Dew Point Temperature:
R = 0.997; P < 0.001
Humidity:
R = 0.965; P < 0.001
Sunshine Duration:
R = 0.893; P < 0.001
Wind Speed:
R = 0.728; P < 0.001
Precipitation:
R = 0.836; P < 0.001
Macau (weekly)
Hong Kong (weekly)