Applied Numerical Methods for Civil Engineering

CGN 3405 - 0002

Week 9: Introduction to Applied Linear Algebra: Part II

Xinyu Chen

Assistant Professor

University of Central Florida

Quizzes Now!

- **Today's participation** (ungraded survey): Please check out

  "`Class Participation Quiz 19`"

  Time slot: **2:30PM – 3:00PM**

  on Canvas.

Adjoint of 3×3 Matrices

Adjoint matrix

- **Purpose**: It is primarily used to calculate the inverse of a matrix without using Gauss elimination.
- The relationship between a matrix, its adjoint, and its inverse is defined by:

$$\boldsymbol{A}^{-1} = \frac{\mathrm{adj}(\boldsymbol{A})}{\det(\boldsymbol{A})}$$

- **Constraint**: This formula only works if $\det(\boldsymbol{A}) \neq 0$.

Adjoint of 3×3 Matrices

Adjoint matrix of $\boldsymbol{A} = \begin{bmatrix} a & b & c \\ d & e & f \\ g & h & i \end{bmatrix}$:

1. **Calculate minors**: Determinant of the 2×2 matrix that remains after deleting the i-th row and j-th column, e.g.,

$$m_{11} = \det\left(\begin{bmatrix} e & f \\ h & i \end{bmatrix}\right) = ei - fh$$

deleting row 1 and column 1.

Adjoint of 3×3 Matrices

Adjoint matrix of $\boldsymbol{A} = \begin{bmatrix} a & b & c \\ d & e & f \\ g & h & i \end{bmatrix}$:

1. **Calculate minors**: Determinant of the 2×2 matrix that remains after deleting the i-th row and j-th column, e.g.,

$$m_{11} = \det\left(\begin{bmatrix} e & f \\ h & i \end{bmatrix}\right) = ei - fh$$

deleting row 1 and column 1.

$$m_{12} = \det\left(\begin{bmatrix} d & f \\ g & i \end{bmatrix}\right) = di - fg$$

deleting row 1 and column 2.

$$m_{13} = \det\left(\begin{bmatrix} d & e \\ g & h \end{bmatrix}\right) = dh - eg$$

deleting row 1 and column 3.

Adjoint of 3×3 Matrices

Adjoint matrix of $\boldsymbol{A} = \begin{bmatrix} a & b & c \\ d & e & f \\ g & h & i \end{bmatrix}$:

❷ Apply signs to create the **cofactor matrix**: The cofactor c_{ij} is the minor multiplied by $(-1)^{i+j}$.

$$c_{ij} = (-1)^{i+j} \cdot m_{ij}$$

Adjoint of 3×3 Matrices

Adjoint matrix of $\boldsymbol{A} = \begin{bmatrix} a & b & c \\ d & e & f \\ g & h & i \end{bmatrix}$:

❷ Apply signs to create the **cofactor matrix**: The cofactor c_{ij} is the minor multiplied by $(-1)^{i+j}$.

$$c_{ij} = (-1)^{i+j} \cdot m_{ij}$$

- This creates a "checkerboard" pattern of **signs**:

$$\begin{bmatrix} + & - & + \\ - & + & - \\ + & - & + \end{bmatrix}$$

- The resulting **cofactor matrix** $\boldsymbol{C}$ is:

$$\boldsymbol{C} = \begin{bmatrix} +m_{11} & -m_{12} & +m_{13} \\ -m_{21} & +m_{22} & -m_{23} \\ +m_{31} & -m_{32} & +m_{33} \end{bmatrix}$$

Adjoint of 3×3 Matrices

Adjoint matrix of $\boldsymbol{A} = \begin{bmatrix} a & b & c \\ d & e & f \\ g & h & i \end{bmatrix}$:

❸ Transpose of cofactor matrix $\boldsymbol{C}$:

$$\mathrm{adj}(\boldsymbol{A}) = \boldsymbol{C}^\top = \begin{bmatrix} +m_{11} & -m_{21} & +m_{31} \\ -m_{12} & +m_{22} & -m_{32} \\ +m_{13} & -m_{23} & +m_{33} \end{bmatrix}$$

switching the rows and columns.

Adjoint of 3×3 Matrices

Rethink one question: How to compute

$$\begin{aligned} 8x_1 + 2x_2 - 2x_3 &= -2 \\ 10x_1 + 2x_2 + 4x_3 &= 4 \\ 12x_1 + 2x_2 + 2x_3 &= 6 \end{aligned}$$

Write down the adjoint matrix of $\boldsymbol{A} = \begin{bmatrix} 8 & 2 & -2 \\ 10 & 2 & 4 \\ 12 & 2 & 2 \end{bmatrix}$:

Adjoint of 3×3 Matrices

Rethink one question: How to compute

$$\begin{aligned} 8x_1 + 2x_2 - 2x_3 &= -2 \\ 10x_1 + 2x_2 + 4x_3 &= 4 \\ 12x_1 + 2x_2 + 2x_3 &= 6 \end{aligned}$$

Write down the adjoint matrix of $\boldsymbol{A} = \begin{bmatrix} 8 & 2 & -2 \\ 10 & 2 & 4 \\ 12 & 2 & 2 \end{bmatrix}$:

1. **Calculate minors**:

$$\begin{aligned} m_{11} &= 2 \times 2 - 4 \times 2 = -4, & m_{12} &= 10 \times 2 - 4 \times 12 = -28, \\ m_{13} &= 10 \times 2 - 2 \times 12 = -4, & m_{21} &= 2 \times 2 - (-2) \times 2 = 8, \\ m_{22} &= 8 \times 2 - (-2) \times 12 = 40, & m_{23} &= 8 \times 2 - 2 \times 12 = -8, \\ m_{31} &= 2 \times 4 - (-2) \times 2 = 12, & m_{32} &= 8 \times 4 - (-2) \times 10 = 52, \\ m_{33} &= 8 \times 2 - 2 \times 10 = -4 \end{aligned}$$

Adjoint of 3×3 Matrices

Rethink one question: How to compute

$$\begin{aligned} 8x_1 + 2x_2 - 2x_3 &= -2 \\ 10x_1 + 2x_2 + 4x_3 &= 4 \\ 12x_1 + 2x_2 + 2x_3 &= 6 \end{aligned}$$

Write down the adjoint matrix of $\boldsymbol{A} = \begin{bmatrix} 8 & 2 & -2 \\ 10 & 2 & 4 \\ 12 & 2 & 2 \end{bmatrix}$:

❷ **Create cofactor matrix**:

$$\boldsymbol{C} = \begin{bmatrix} +m_{11} & -m_{12} & +m_{13} \\ -m_{21} & +m_{22} & -m_{23} \\ +m_{31} & -m_{32} & +m_{33} \end{bmatrix} = \begin{bmatrix} -4 & -(-28) & -4 \\ -(8) & 40 & -(-8) \\ 12 & -(52) & -4 \end{bmatrix}$$

Adjoint of 3×3 Matrices

Rethink one question: How to compute

$$\begin{aligned} 8x_1 + 2x_2 - 2x_3 &= -2 \\ 10x_1 + 2x_2 + 4x_3 &= 4 \\ 12x_1 + 2x_2 + 2x_3 &= 6 \end{aligned}$$

Write down the adjoint matrix of $\boldsymbol{A} = \begin{bmatrix} 8 & 2 & -2 \\ 10 & 2 & 4 \\ 12 & 2 & 2 \end{bmatrix}$:

❷ **Create cofactor matrix**:

$$\boldsymbol{C} = \begin{bmatrix} +m_{11} & -m_{12} & +m_{13} \\ -m_{21} & +m_{22} & -m_{23} \\ +m_{31} & -m_{32} & +m_{33} \end{bmatrix} = \begin{bmatrix} -4 & -(-28) & -4 \\ -(8) & 40 & -(-8) \\ 12 & -(52) & -4 \end{bmatrix}$$

❸ **Transpose** of cofactor matrix:

$$\operatorname{adj}(\boldsymbol{A}) = \boldsymbol{C}^\top = \begin{bmatrix} -4 & -8 & 12 \\ 28 & 40 & -52 \\ -4 & 8 & -4 \end{bmatrix}$$

Adjoint of 3×3 Matrices

Rethink one question: How to compute

$$\begin{aligned} 8x_1 + 2x_2 - 2x_3 &= -2 \\ 10x_1 + 2x_2 + 4x_3 &= 4 \\ 12x_1 + 2x_2 + 2x_3 &= 6 \end{aligned} \quad \Rightarrow \quad \boldsymbol{A} = \begin{bmatrix} 8 & 2 & -2 \\ 10 & 2 & 4 \\ 12 & 2 & 2 \end{bmatrix}$$

- Adjoint matrix:

$$\operatorname{adj}(\boldsymbol{A}) = \begin{bmatrix} -4 & -8 & 12 \\ 28 & 40 & -52 \\ -4 & 8 & -4 \end{bmatrix}$$

- **Determinant**:

$$\begin{aligned} \det(\boldsymbol{A}) &= 8 \times (2 \times 2 - 4 \times 2) - 2 \times (10 \times 2 - 4 \times 12) - 2 \times (10 \times 2 - 2 \times 12) \\ &= 8 \times (-4) - 2 \times (-28) - 2 \times (-4) = -32 + 56 + 8 = 32 \end{aligned}$$

Adjoint of 3×3 Matrices

Solve linear systems:

$$
\begin{aligned}
\boldsymbol{x} &= \boldsymbol{A}^{-1}\boldsymbol{b} \\
&= \frac{\operatorname{adj}(\boldsymbol{A})}{\det(\boldsymbol{A})}\boldsymbol{b} \\
&= \frac{1}{32}\begin{bmatrix} -4 & -8 & 12 \\ 28 & 40 & -52 \\ -4 & 8 & -4 \end{bmatrix}\begin{bmatrix} -2 \\ 4 \\ 6 \end{bmatrix} \\
&= \frac{1}{32}\begin{bmatrix} (-4)\times(-2)+(-8)\times 4+12\times 6 \\ 28\times(-2)+40\times 4+(-52)\times 6 \\ (-4)\times(-2)+8\times 4+(-4)\times 6 \end{bmatrix} \\
&= \frac{1}{32}\begin{bmatrix} 48 \\ -208 \\ 16 \end{bmatrix} \\
&= \begin{bmatrix} 1.5 \\ -6.5 \\ 0.5 \end{bmatrix}
\end{aligned}
$$

Inverse of 3×3 Matrices

- Definition:

$$\boldsymbol{A}^{-1} = \frac{\mathrm{adj}(\boldsymbol{A})}{\det(\boldsymbol{A})}$$

- Requirement:

The inverse $\boldsymbol{A}^{-1}$ exists if and only if $\det(\boldsymbol{A}) \neq 0$.

- Property:

$$\boldsymbol{A}\boldsymbol{A}^{-1} = \boldsymbol{A}^{-1}\boldsymbol{A} = \boldsymbol{I}$$

Orthonormal Matrix

- What happened when

$$\boldsymbol{A}^\top \boldsymbol{A} = \boldsymbol{A}\boldsymbol{A}^\top = \boldsymbol{I}$$

A square matrix $\boldsymbol{A}$ is orthogonal matrix if its transpose is equal to its inverse $\boldsymbol{A}^\top = \boldsymbol{A}^{-1}$.

Orthonormal Vectors

Definition: A collection of vectors $\boldsymbol{a}_1, \boldsymbol{a}_2, \ldots, \boldsymbol{a}_n$ is orthonormal if

$$\boldsymbol{a}_i^\top \boldsymbol{a}_j = \begin{cases} 1, & \text{if } i = j, \\ 0, & \text{if } i \neq j. \end{cases}$$

Orthonormal Vectors

Definition: A collection of vectors $\boldsymbol{a}_1, \boldsymbol{a}_2, \ldots, \boldsymbol{a}_n$ is orthonormal if

$$\boldsymbol{a}_i^\top \boldsymbol{a}_j = \begin{cases} 1, & \text{if } i = j, \\ 0, & \text{if } i \neq j. \end{cases}$$

❶ The ℓ_2-norm of vectors is 1:

$$\|\boldsymbol{a}_i\|_2 = 1, \quad i = 1, 2, \ldots, n$$

❷ Vectors are mutually orthogonal (i.e., inner product is zero):

$$\boldsymbol{a}_i^\top \boldsymbol{a}_j = 0, \quad i = 1, 2, \ldots, n, \quad j = 1, 2, \ldots, n, \quad i \neq j$$

Orthonormal Vectors

Example:

- Three vectors:

$$\boldsymbol{a}_1 = \begin{bmatrix} 0 \\ 0 \\ -1 \end{bmatrix} \qquad \boldsymbol{a}_2 = \frac{1}{\sqrt{2}} \begin{bmatrix} 1 \\ 1 \\ 0 \end{bmatrix} \qquad \boldsymbol{a}_3 = \frac{1}{\sqrt{2}} \begin{bmatrix} 1 \\ -1 \\ 0 \end{bmatrix}$$

- They are **orthonormal** because

❶ ℓ_2-norm: $\|\boldsymbol{a}_1\|_2 = \|\boldsymbol{a}_2\|_2 = \|\boldsymbol{a}_3\|_2 = 1$

❷ inner product: $\boldsymbol{a}_1^\top \boldsymbol{a}_2 = \boldsymbol{a}_1^\top \boldsymbol{a}_3 = \boldsymbol{a}_2^\top \boldsymbol{a}_3 = 0$

Matrix with Orthonormal Columns

If

$$\boldsymbol{A}^\top \boldsymbol{A} = \begin{bmatrix} | & | & & | \\ \boldsymbol{a}_1 & \boldsymbol{a}_2 & \cdots & \boldsymbol{a}_n \\ | & | & & | \end{bmatrix}^\top \begin{bmatrix} | & | & & | \\ \boldsymbol{a}_1 & \boldsymbol{a}_2 & \cdots & \boldsymbol{a}_n \\ | & | & & | \end{bmatrix}$$

$$= \begin{bmatrix} \boldsymbol{a}_1^\top \boldsymbol{a}_1 & \boldsymbol{a}_1^\top \boldsymbol{a}_2 & \cdots & \boldsymbol{a}_1^\top \boldsymbol{a}_n \\ \boldsymbol{a}_2^\top \boldsymbol{a}_1 & \boldsymbol{a}_2^\top \boldsymbol{a}_2 & \cdots & \boldsymbol{a}_2^\top \boldsymbol{a}_n \\ \vdots & \vdots & \ddots & \vdots \\ \boldsymbol{a}_n^\top \boldsymbol{a}_1 & \boldsymbol{a}_n^\top \boldsymbol{a}_2 & \cdots & \boldsymbol{a}_n^\top \boldsymbol{a}_n \end{bmatrix}$$

$$= \begin{bmatrix} 1 & 0 & \cdots & 0 \\ 0 & 1 & \cdots & 0 \\ \vdots & \vdots & \ddots & \vdots \\ 0 & 0 & \cdots & 1 \end{bmatrix} = \boldsymbol{I}$$

then, $\boldsymbol{A} \in \mathbb{R}^{n \times n}$ has orthonormal columns.

A square real matrix with orthonormal columns is **orthogonal matrix**.

Matrix-Vector Multiplication

If $\boldsymbol{A} \in \mathbb{R}^{n \times n}$ has orthonormal columns, then $f(\boldsymbol{x}) = \boldsymbol{A}\boldsymbol{x}$

- preserves inner product:

$$(\boldsymbol{A}\boldsymbol{c})^\top (\boldsymbol{A}\boldsymbol{d})$$

Matrix-Vector Multiplication

If $\boldsymbol{A} \in \mathbb{R}^{n \times n}$ has orthonormal columns, then $f(\boldsymbol{x}) = \boldsymbol{A}\boldsymbol{x}$

- preserves inner product:

$$\begin{aligned}(\boldsymbol{A}\boldsymbol{c})^\top(\boldsymbol{A}\boldsymbol{d}) &= \boldsymbol{c}^\top \boldsymbol{A}^\top \boldsymbol{A}\boldsymbol{d} \\ &= \boldsymbol{c}^\top \boldsymbol{d}\end{aligned}$$

- preserves ℓ_2-norm:

$$\|\boldsymbol{A}\boldsymbol{x}\|_2$$

Matrix-Vector Multiplication

If $\boldsymbol{A} \in \mathbb{R}^{n \times n}$ has orthonormal columns, then $f(\boldsymbol{x}) = \boldsymbol{A}\boldsymbol{x}$

- preserves inner product:

$$\begin{aligned}(\boldsymbol{A}\boldsymbol{c})^\top(\boldsymbol{A}\boldsymbol{d}) &= \boldsymbol{c}^\top \boldsymbol{A}^\top \boldsymbol{A}\boldsymbol{d} \\ &= \boldsymbol{c}^\top \boldsymbol{d}\end{aligned}$$

- preserves ℓ_2-norm:

$$\begin{aligned}\|\boldsymbol{A}\boldsymbol{x}\|_2 &= \sqrt{(\boldsymbol{A}\boldsymbol{x})^\top \boldsymbol{A}\boldsymbol{x}} \\ &= \sqrt{\boldsymbol{x}^\top \boldsymbol{A}^\top \boldsymbol{A}\boldsymbol{x}} \\ &= \sqrt{\boldsymbol{x}^\top \boldsymbol{x}} \\ &= \|\boldsymbol{x}\|_2\end{aligned}$$

- preserves angles:

$$\cos(\theta) = \frac{(\boldsymbol{A}\boldsymbol{c})^\top(\boldsymbol{A}\boldsymbol{d})}{\|\boldsymbol{A}\boldsymbol{c}\|_2 \cdot \|\boldsymbol{A}\boldsymbol{d}\|_2}$$

Matrix-Vector Multiplication

If $\boldsymbol{A} \in \mathbb{R}^{n \times n}$ has orthonormal columns, then $f(\boldsymbol{x}) = \boldsymbol{A}\boldsymbol{x}$

- preserves inner product:

$$\begin{aligned}(\boldsymbol{A}\boldsymbol{c})^\top(\boldsymbol{A}\boldsymbol{d}) &= \boldsymbol{c}^\top \boldsymbol{A}^\top \boldsymbol{A}\boldsymbol{d} \\ &= \boldsymbol{c}^\top \boldsymbol{d}\end{aligned}$$

- preserves ℓ_2-norm:

$$\begin{aligned}\|\boldsymbol{A}\boldsymbol{x}\|_2 &= \sqrt{(\boldsymbol{A}\boldsymbol{x})^\top \boldsymbol{A}\boldsymbol{x}} \\ &= \sqrt{\boldsymbol{x}^\top \boldsymbol{A}^\top \boldsymbol{A}\boldsymbol{x}} \\ &= \sqrt{\boldsymbol{x}^\top \boldsymbol{x}} \\ &= \|\boldsymbol{x}\|_2\end{aligned}$$

- preserves angles:

$$\begin{aligned}\cos(\theta) &= \frac{(\boldsymbol{A}\boldsymbol{c})^\top(\boldsymbol{A}\boldsymbol{d})}{\|\boldsymbol{A}\boldsymbol{c}\|_2 \cdot \|\boldsymbol{A}\boldsymbol{d}\|_2} \\ &= \frac{\boldsymbol{c}^\top \boldsymbol{d}}{\|\boldsymbol{c}\|_2 \cdot \|\boldsymbol{d}\|_2}\end{aligned}$$

Angle between Two Vectors

For vectors $\boldsymbol{c} = (1, 2, 1)^\top$ and $\boldsymbol{d} = (0, 2, 0)^\top$:

- Angle

$$\cos(\theta) = \frac{\boldsymbol{c}^\top \boldsymbol{d}}{\|\boldsymbol{c}\|_2 \cdot \|\boldsymbol{d}\|_2} = \frac{\sqrt{6}}{3}$$

- For matrix $\boldsymbol{A} = \begin{bmatrix} 0 & \frac{\sqrt{2}}{2} & \frac{\sqrt{2}}{2} \\ 0 & \frac{\sqrt{2}}{2} & -\frac{\sqrt{2}}{2} \\ -1 & 0 & 0 \end{bmatrix}$,

  we have

$$\boldsymbol{A}\boldsymbol{c} = \left(\frac{3\sqrt{2}}{2}, \frac{\sqrt{2}}{2}, -1\right)^\top$$

$$\boldsymbol{A}\boldsymbol{d} = \left(\sqrt{2}, \sqrt{2}, 0\right)^\top$$

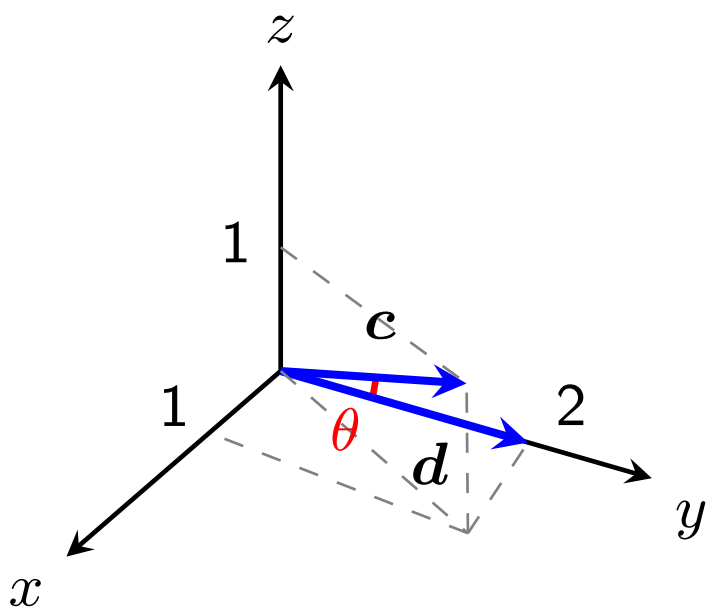

Angle between Two Vectors

For vectors $\boldsymbol{c} = (1, 2, 1)^\top$ and $\boldsymbol{d} = (0, 2, 0)^\top$:

- Angle

$$\cos(\theta) = \frac{\boldsymbol{c}^\top \boldsymbol{d}}{\|\boldsymbol{c}\|_2 \cdot \|\boldsymbol{d}\|_2} = \frac{\sqrt{6}}{3}$$

- For matrix $\boldsymbol{A} = \begin{bmatrix} 0 & \frac{\sqrt{2}}{2} & \frac{\sqrt{2}}{2} \\ 0 & \frac{\sqrt{2}}{2} & -\frac{\sqrt{2}}{2} \\ -1 & 0 & 0 \end{bmatrix}$,

  we have

$$\boldsymbol{Ac} = \left(\frac{3\sqrt{2}}{2}, \frac{\sqrt{2}}{2}, -1\right)^\top$$

$$\boldsymbol{Ad} = \left(\sqrt{2}, \sqrt{2}, 0\right)^\top$$

$$\Rightarrow \quad \cos(\theta) = \frac{(\boldsymbol{Ac})^\top (\boldsymbol{Ad})}{\|\boldsymbol{Ac}\|_2 \cdot \|\boldsymbol{Ad}\|_2} = \frac{4}{\sqrt{6} \times 2}$$

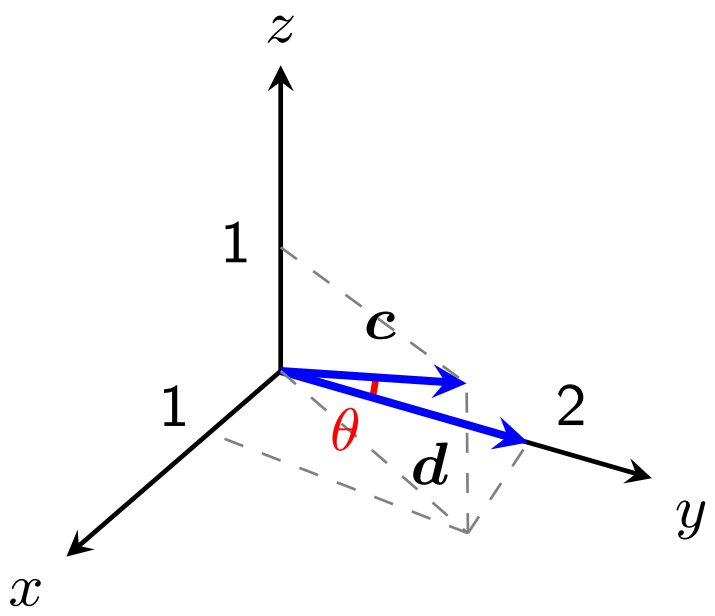

Orthogonal Matrix

Solving linear systems:

- Linear equation with orthogonal coefficient matrix $\boldsymbol{A} \in \mathbb{R}^{n \times n}$:

$$\boldsymbol{A}\boldsymbol{x} = \boldsymbol{b}$$

solution is

$$\boldsymbol{x} = \boldsymbol{A}^{-1}\boldsymbol{b} = \boldsymbol{A}^{\top}\boldsymbol{b}$$

Orthogonal Matrix

Solving linear systems:

- Linear equation with orthogonal coefficient matrix $\boldsymbol{A} \in \mathbb{R}^{n \times n}$:

$$\boldsymbol{A}\boldsymbol{x} = \boldsymbol{b}$$

solution is

$$\boldsymbol{x} = \boldsymbol{A}^{-1}\boldsymbol{b} = \boldsymbol{A}^{\top}\boldsymbol{b}$$

- **Example**: Solve $\boldsymbol{A}\boldsymbol{x} = \boldsymbol{b}$ with

$$\boldsymbol{A} = \frac{1}{\sqrt{2}}\begin{bmatrix} 1 & 1 \\ 1 & -1 \end{bmatrix} \quad \Rightarrow \boldsymbol{A}^{\top} = \frac{1}{\sqrt{2}}\begin{bmatrix} 1 & 1 \\ 1 & -1 \end{bmatrix} \qquad \boldsymbol{b} = \begin{bmatrix} \sqrt{2} \\ 0 \end{bmatrix}$$

solution is

$$\boldsymbol{x} = \frac{1}{\sqrt{2}}\begin{bmatrix} 1 & 1 \\ 1 & -1 \end{bmatrix}\begin{bmatrix} \sqrt{2} \\ 0 \end{bmatrix} = \begin{bmatrix} 1 \\ 1 \end{bmatrix}$$

Quick Summary

Monday's Class:

- Adjoint of 3×3 matrices (minors $\rightarrow$ cofactor matrix $\rightarrow$ transpose of cofactor matrix)
- Inverse of 3×3 matrices
- Orthonormal vectors $\rightarrow$ orthogonal matrix (inner product, ℓ_2-norm, and angles)