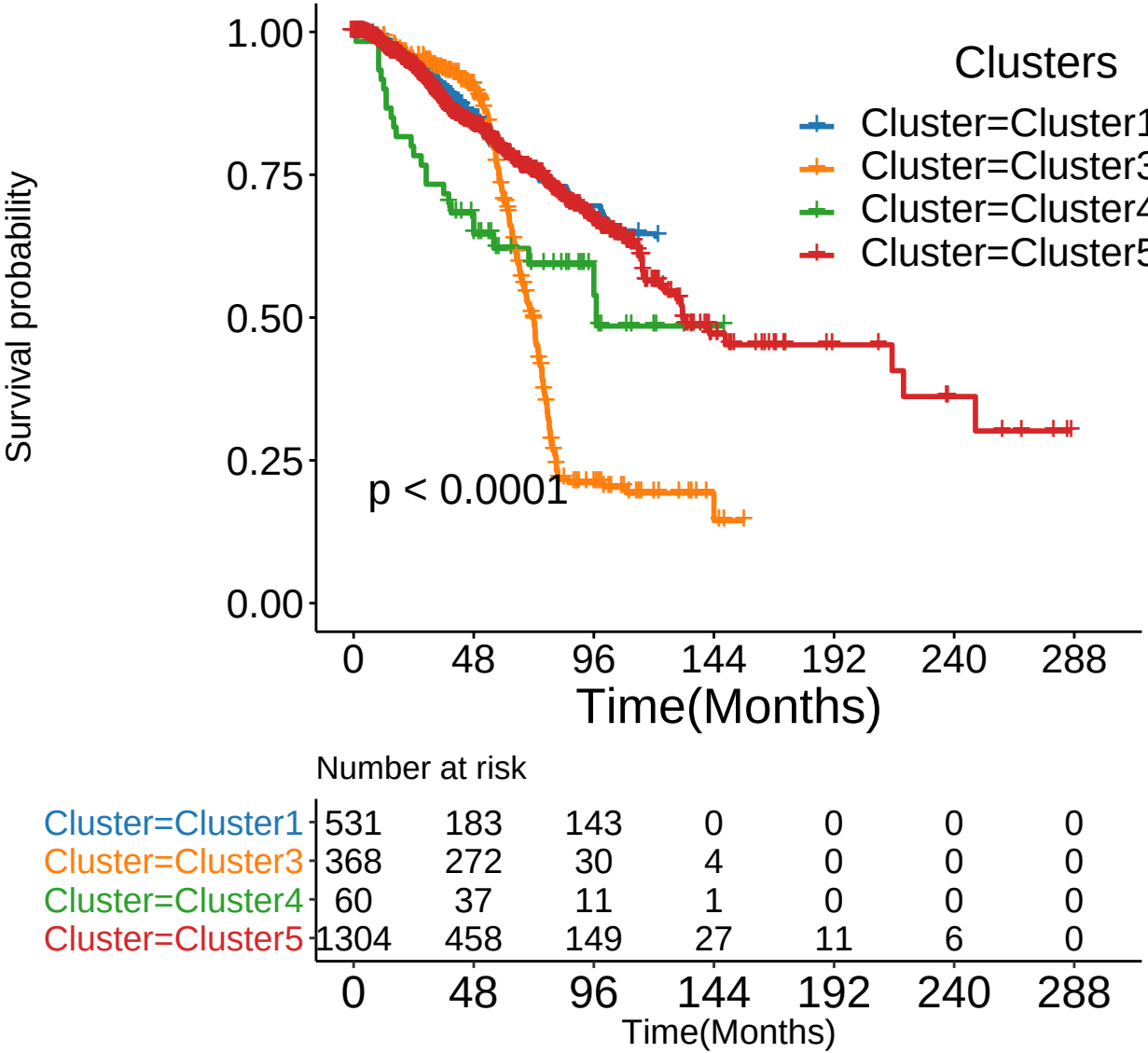
Survival probability
1.00
0.75
0.50
0.25
0.00
Clusters
Cluster=Cluster1
Cluster=Cluster3
Cluster=Cluster4
Cluster=Cluster5
p < 0.0001
0
48
96
144
192
240
288
Time(Months)
Number at risk
Cluster=Cluster1 531 183 143 0 0 0 0
Cluster=Cluster3 368 272 30 4 0 0 0
Cluster=Cluster4 60 37 11 1 0 0 0
Cluster=Cluster5 1304 458 149 27 11 6 0
0 48 96 144 192 240 288
Time(Months)