Tonus 7g

7g

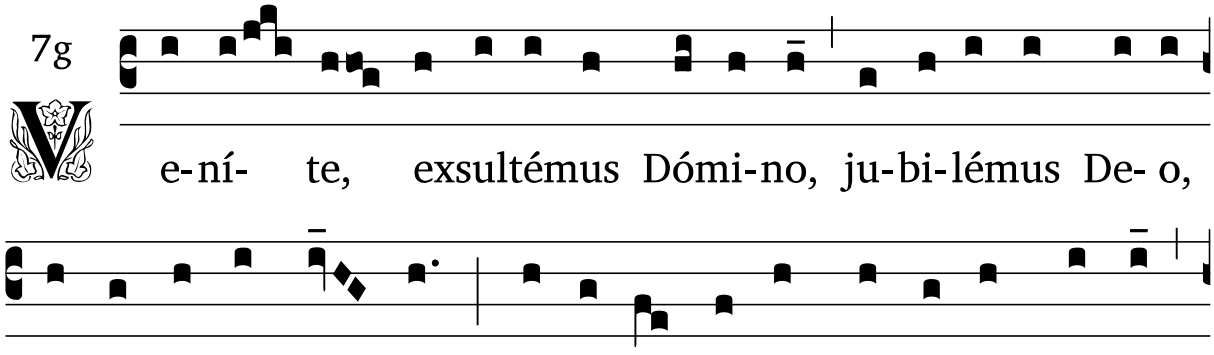
V
e- ní- te, exsultémus Dómi-no, ju-bi-lémus De- o,
sa- lu- tá- ri no- stro. Præ- occu- pémus fá- ci- em e- jus
in confessi- ó- ne, et in psalmis ju- bi- lémus e-
i. ℟.
Quó- ni- am De- us magnus Dómi-nus, et rex magnus super
omnes de- os. Quó-ni- am non repéllet Dómi-nus plebem
su- am, qui- a in manu e-jus sunt omnes fi-nes ter- ræ,
et al-ti-tú-di-nes mónti- um i-pse cónspi-cit. *
Quó- ni- am ipsí- us est ma- re, et ipse fe- cit illud,

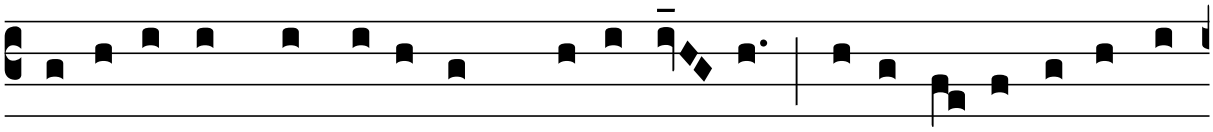

et á-ri-dam fundavé-runt manus e- jus. VENÍ- TE, ADORÉMUS,

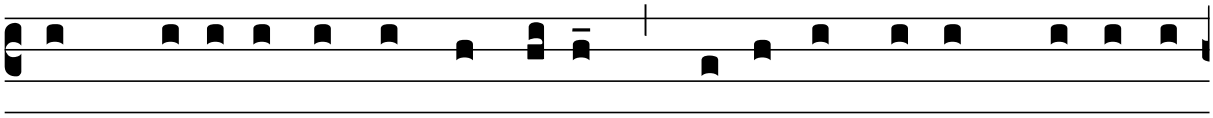

ET PROCIDÁMUS ANTE DE- UM, plo-rémus co-ram Dómi-no,

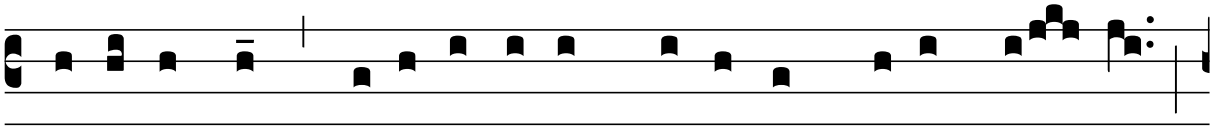

qui fe-cit nos, qui- a ipse est Dómi-nus, De- us no- ster,

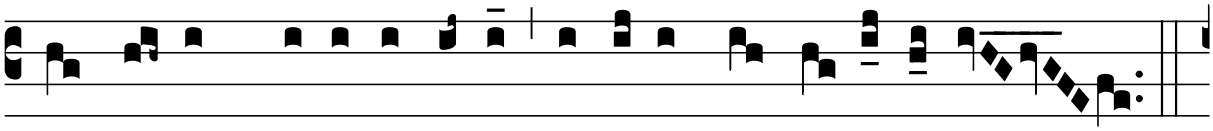

nos au-tem pópu-lus e-jus, et oves pá-scu- æ e-jus. ℣.

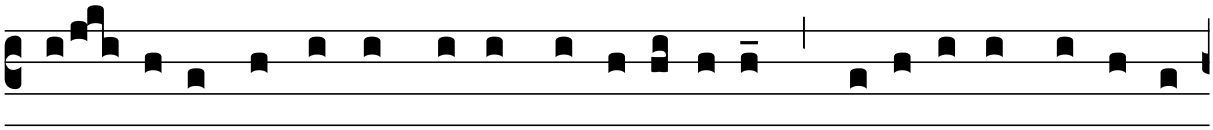

Hó- di- e, si vo-cem e-jus audi- é-ri-tis : No-lí-te obdu-rá-re

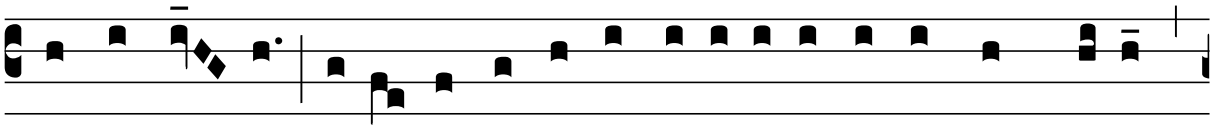

corda ve-stra, si-cut in e-xa-cerba-ti- óne se-cúndum di- em

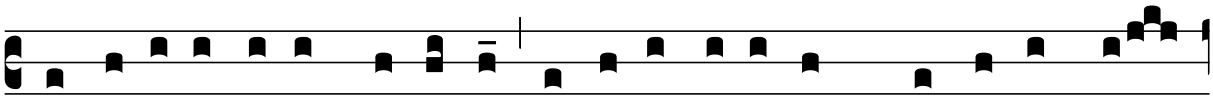

tenta-ti- ó-nis in de-sérto : u-bi tentavé-runt me patres ve-

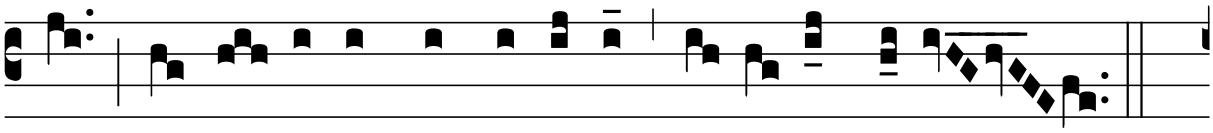

stri : pro-ba- vé-runt et vi-dé-runt ó- pe-ra me- a. *

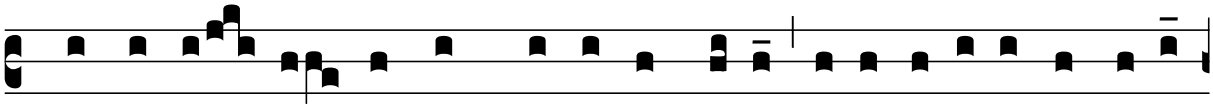

Quadra-gín- ta annis pró-ximus fu- i gene-ra-ti- ó-ni hu- ic,

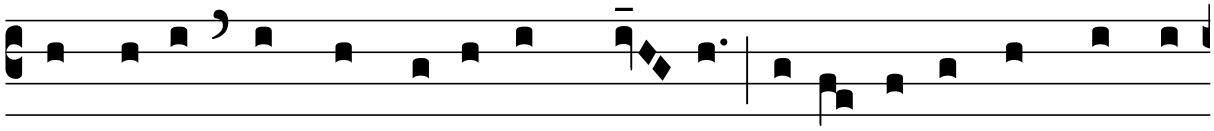

et di-xi : Semper hi errant cor- de. Ipsi ve-ro non cogno-

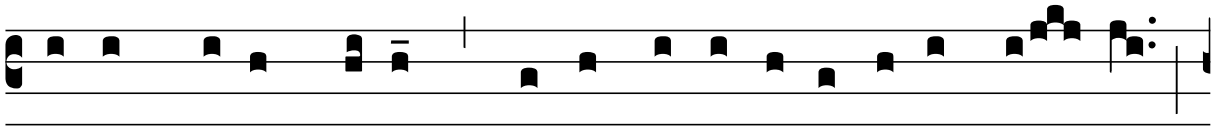

vé-runt vi- as me- as : qui-bus ju-rá-vi in i-ra me- a :

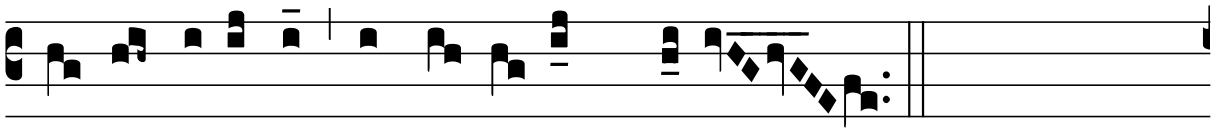

Si intro- í-bunt in réqui- em me- am. ℟.

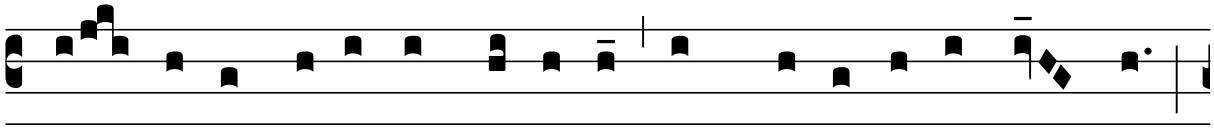

Gló- ri- a Patri, et Fí- li- o, et Spi- rí- tu- i San- cto.

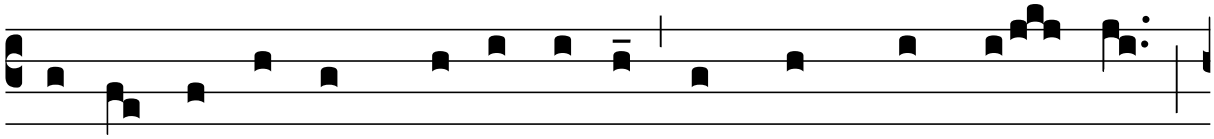

Si- cut e- rat in princí- pi- o, et nunc, et sem- per,

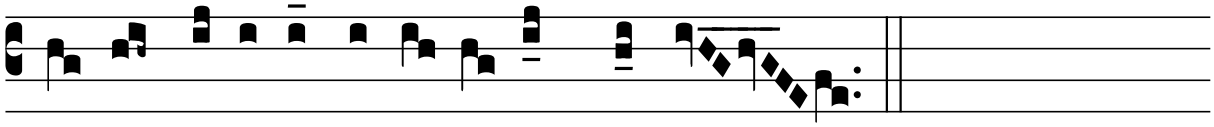

et in sæcu-la sæ-cu- ló-rum. Amen. * *et* ℟.