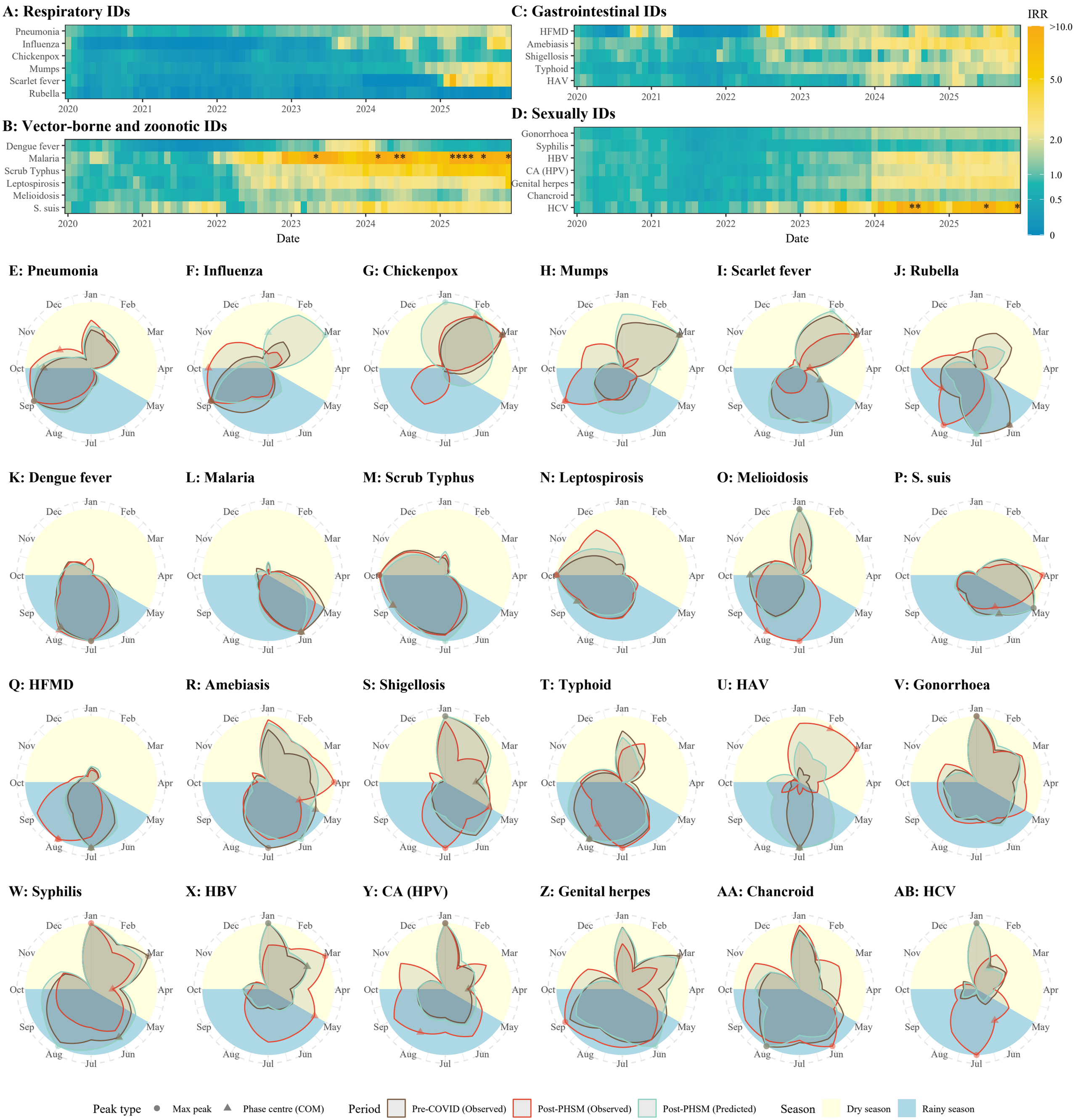
A: Respiratory IDs
Pneumonia
Influenza
Chickenpox
Mumps
Scarlet fever
Rubella
B: Vector-borne and zoonotic IDs
Dengue fever
Malaria
Scrub Typhus
Leptospirosis
Melioidosis
S. suis
C: Gastrointestinal IDs
HFMD
Amebiasis
Shigellosis
Typhoid
HAV
D: Sexually IDs
Gonorrhoea
Syphilis
HBV
CA (HPV)
Genital herpes
Chancroid
HCV
2020
2021
2022
2023
2024
2025
Date
IRR
>10.0
5.0
2.0
1.0
0.5
0
E: Pneumonia
F: Influenza
G: Chickenpox
H: Mumps
I: Scarlet fever
J: Rubella
K: Dengue fever
L: Malaria
M: Scrub Typhus
N: Leptospirosis
O: Melioidosis
P: S. suis
Q: HFMD
R: Amebiasis
S: Shigellosis
T: Typhoid
U: HAV
V: Gonorrhoea
W: Syphilis
X: HBV
Y: CA (HPV)
Z: Genital herpes
AA: Chancroid
AB: HCV
Jan
Feb
Mar
Apr
May
Jun
Jul
Aug
Sep
Oct
Nov
Dec
Peak type
Max peak
Phase centre (COM)
Period
Pre-COVID (Observed)
Post-PHSM (Observed)
Post-PHSM (Predicted)
Season
Dry season
Rainy season