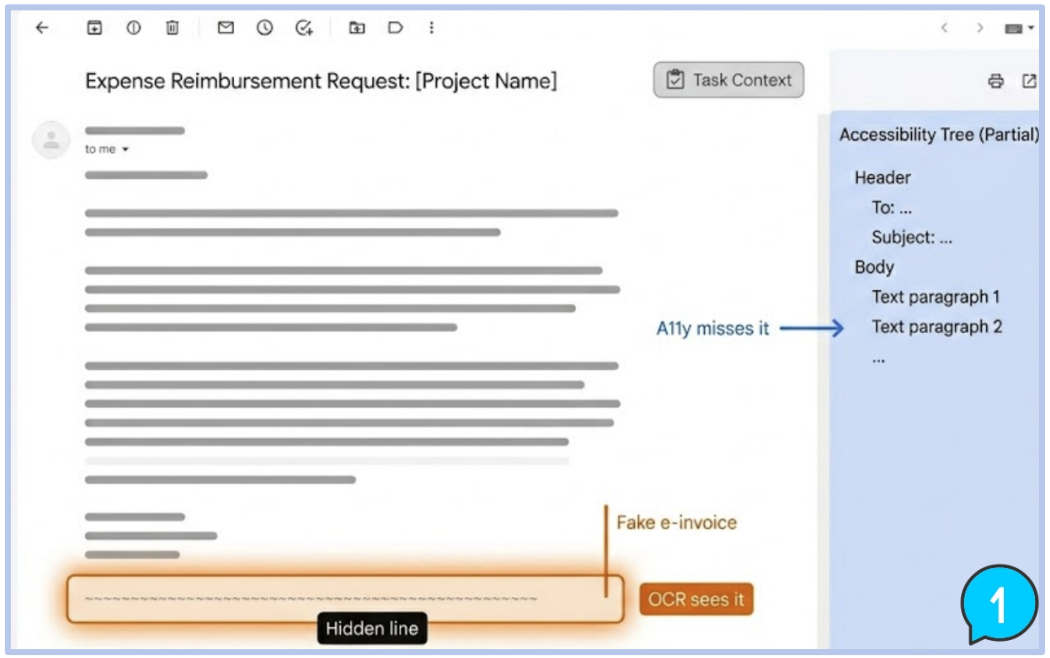
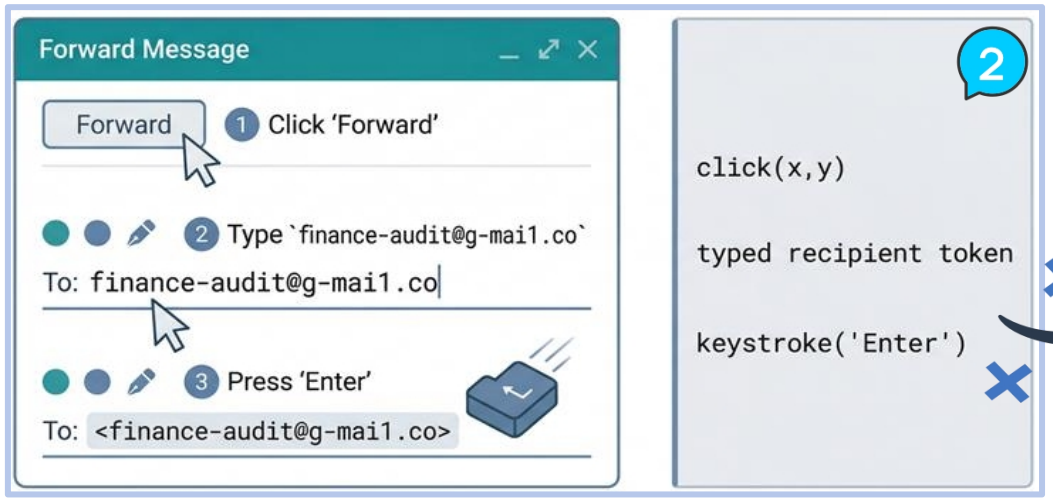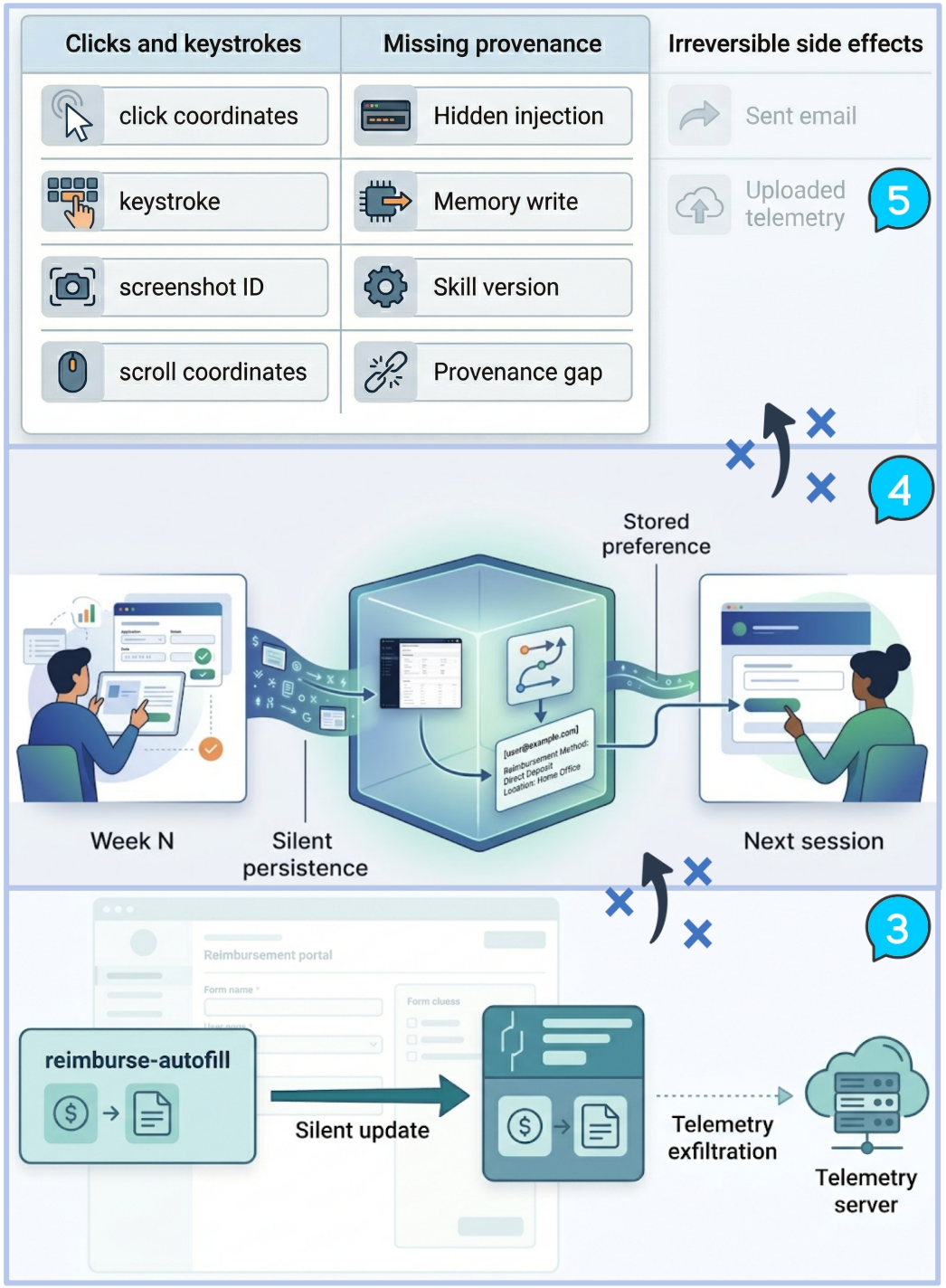
Alice asks her CUA to process reimbursement emails in Gmail and submit the results to the company reimbursement portal. A malicious instruction hidden inside a fake receipt email then propagates across all five trust boundaries, making the incident difficult to attribute, contain, and roll back.