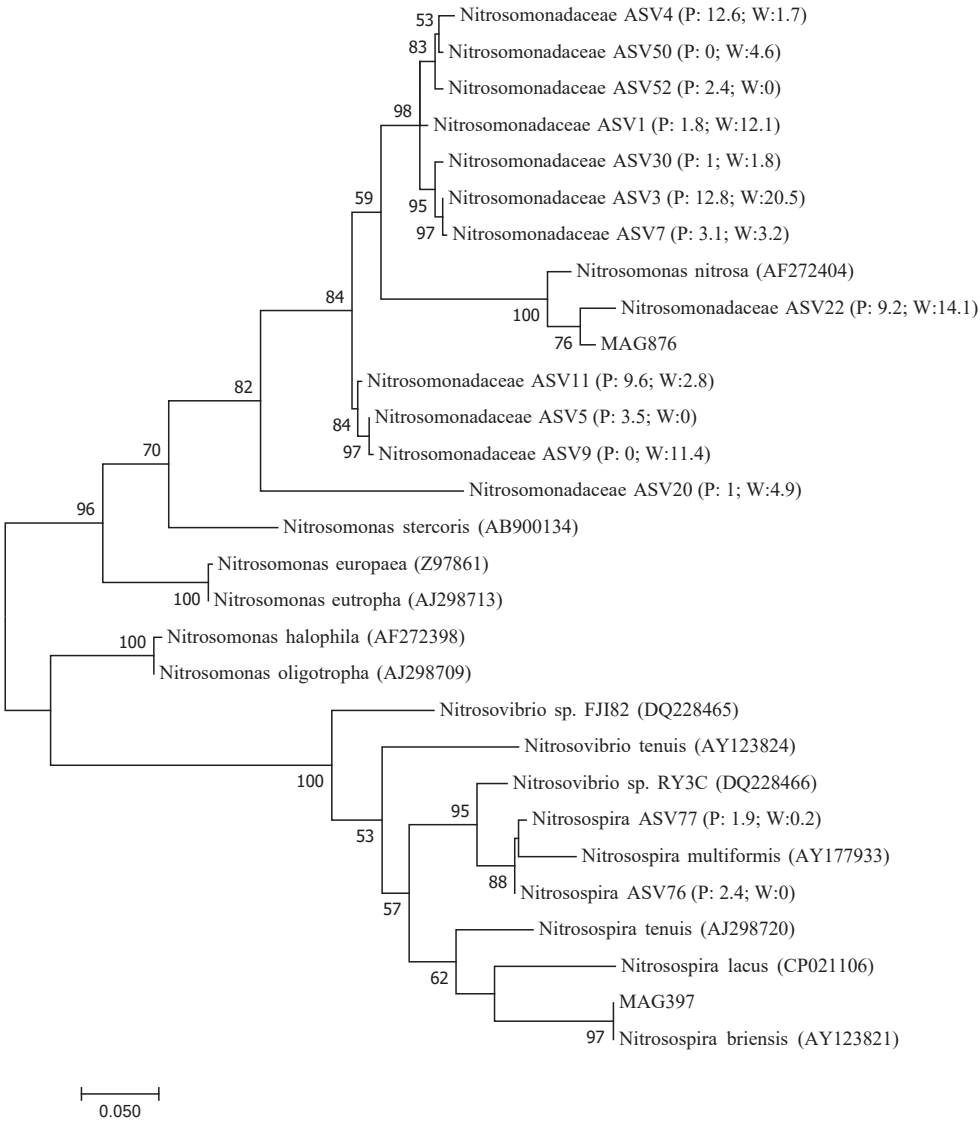
Nitrosomonadaceae ASV4 (P: 12.6; W:1.7)
Nitrosomonadaceae ASV50 (P: 0; W:4.6)
Nitrosomonadaceae ASV52 (P: 2.4; W:0)
Nitrosomonadaceae ASV1 (P: 1.8; W:12.1)
Nitrosomonadaceae ASV30 (P: 1; W:1.8)
Nitrosomonadaceae ASV3 (P: 12.8; W:20.5)
Nitrosomonadaceae ASV7 (P: 3.1; W:3.2)
Nitrosomonas nitrosa (AF272404)
Nitrosomonadaceae ASV22 (P: 9.2; W:14.1)
MAG876
Nitrosomonadaceae ASV11 (P: 9.6; W:2.8)
Nitrosomonadaceae ASV5 (P: 3.5; W:0)
Nitrosomonadaceae ASV9 (P: 0; W:11.4)
Nitrosomonadaceae ASV20 (P: 1; W:4.9)
Nitrosomonas stercoris (AB900134)
Nitrosomonas europaea (Z97861)
Nitrosomonas eutropha (AJ298713)
Nitrosomonas halophila (AF272398)
Nitrosomonas oligotropha (AJ298709)
Nitrosovibrio sp. FJI82 (DQ228465)
Nitrosovibrio tenuis (AY123824)
Nitrosovibrio sp. RY3C (DQ228466)
Nitrosospira ASV77 (P: 1.9; W:0.2)
Nitrosospira multiformis (AY177933)
Nitrosospira ASV76 (P: 2.4; W:0)
Nitrosospira tenuis (AJ298720)
Nitrosospira lacus (CP021106)
MAG397
Nitrosospira briensis (AY123821)
53
83
98
59
95
97
84
100
76
82
84
97
70
96
100
100
100
95
53
88
57
62
97
0.050