Prediction vs Ground Truth on Test Set

(a) Full Model (Ours)

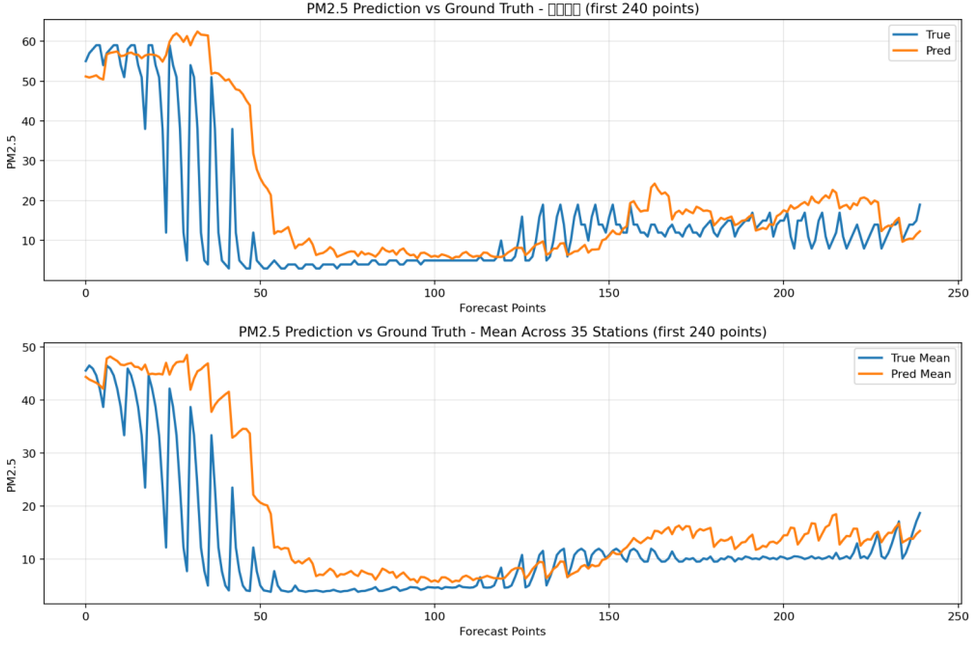

(b) GCN

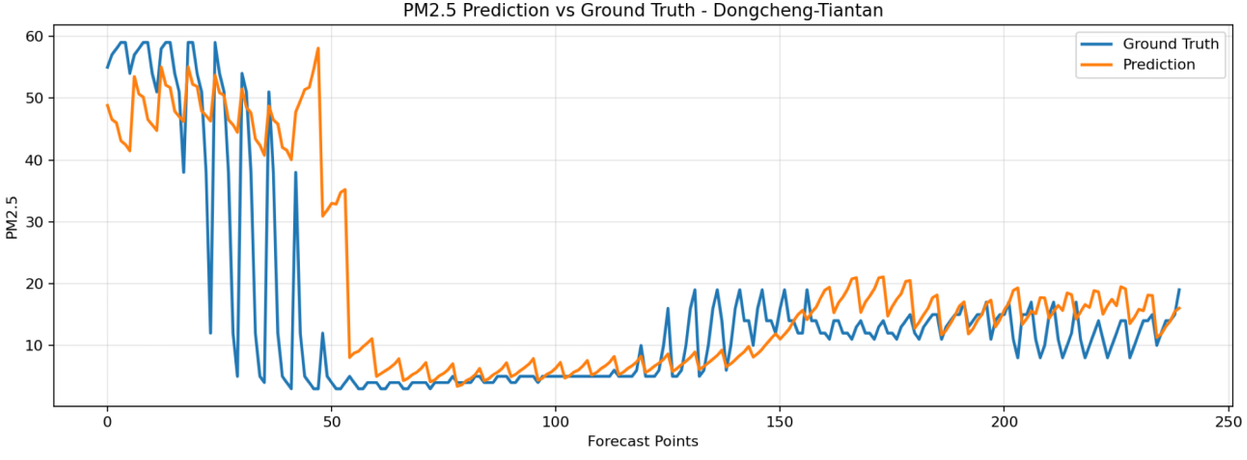

(c) GRU

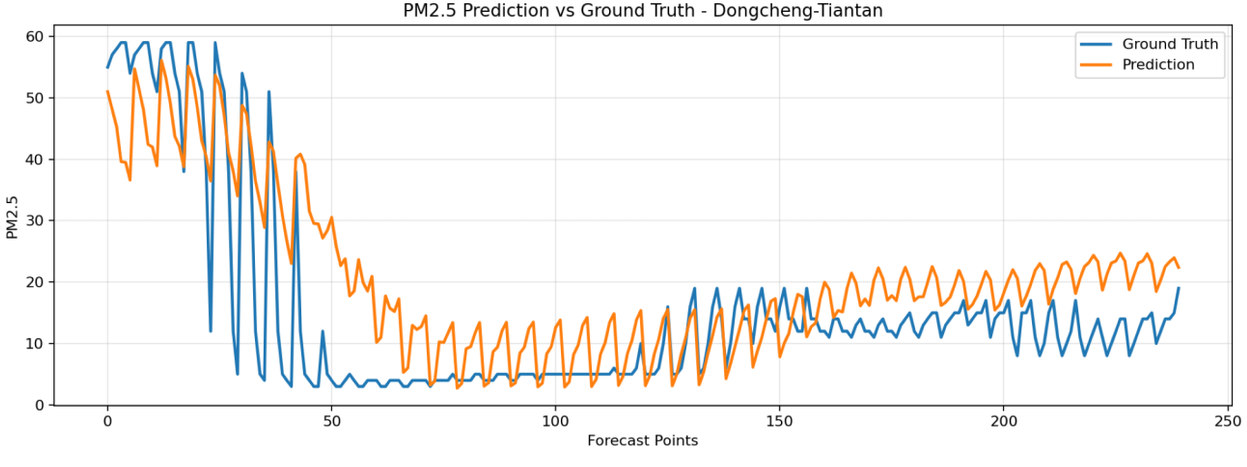
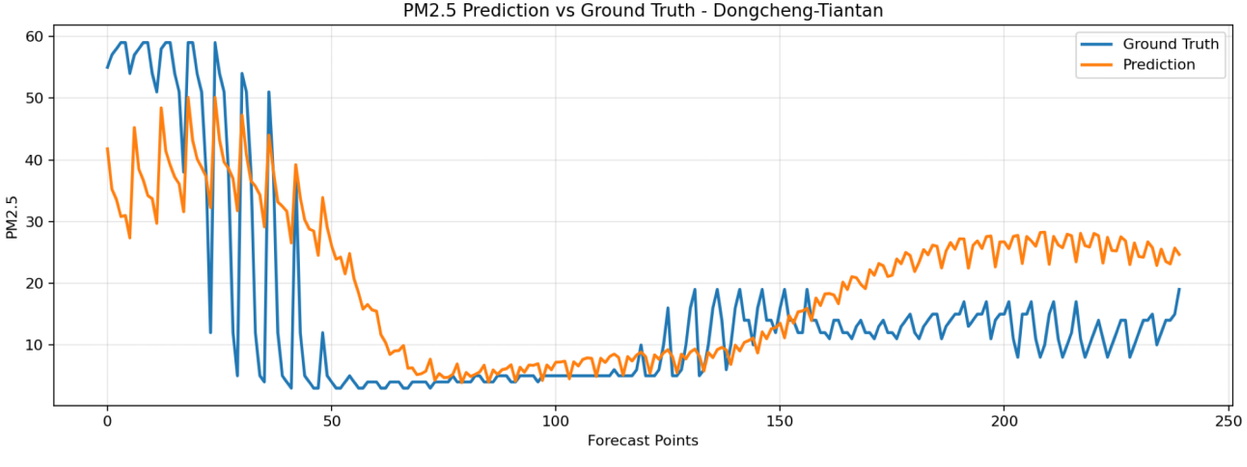
(d) LSTM