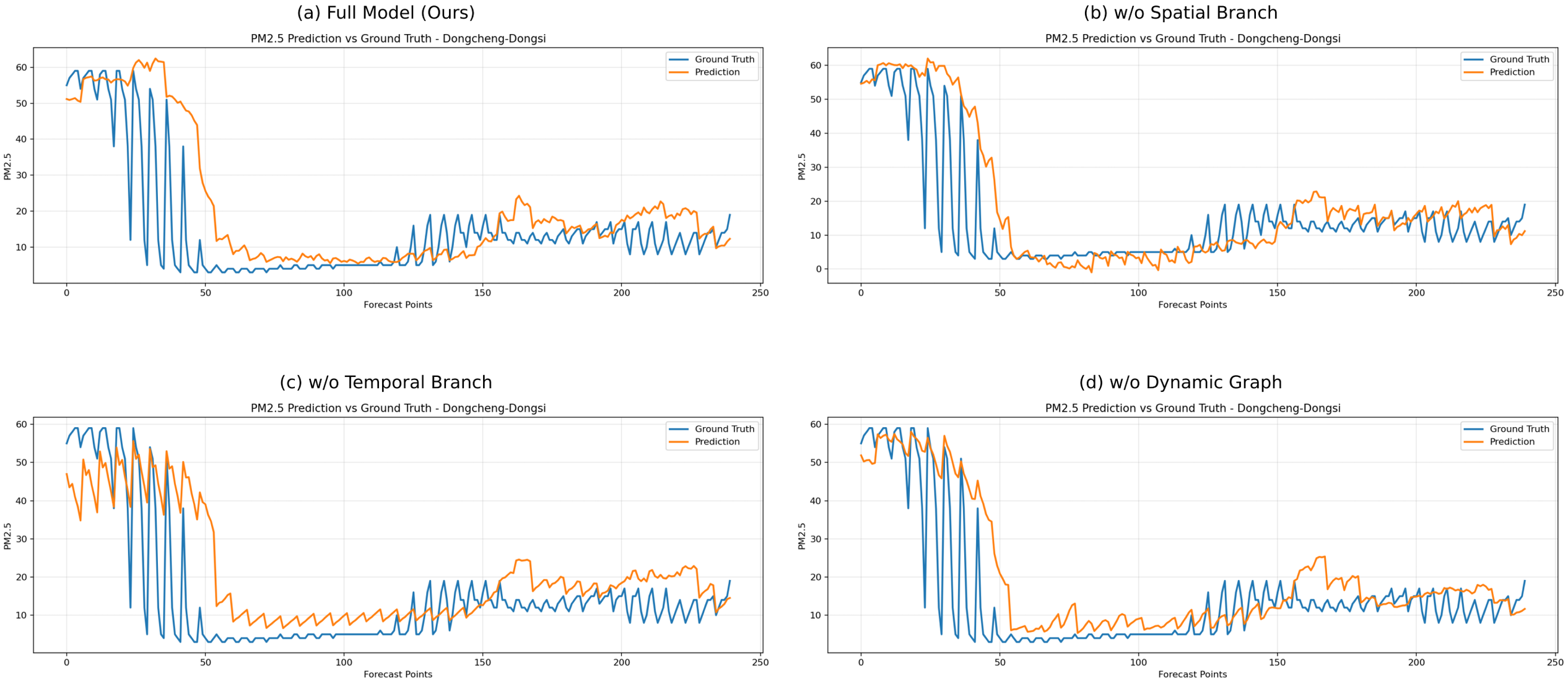Ablation Prediction vs Ground Truth