Milestone 2: Team „WHALE“

Members: Qianyue Li, Zheng Lin, Yanhong Xu **Dataset:** Reward Task

1. Main Research Question

Whether and how reward-related anterior cingulate cortex (ACC) activity, as indexed b
reward positivity (RewP) varies with task value.

2. Revised pipeline

Step	Authors	Whale
Bad Channels	Auto rejection	Same
Downsampling	1000Hz -> 250Hz	Same
Filter	>0.1Hz & <30Hz	same
50Hz	Notch	Same, Zapline was used, but it did not outperform
Re-reference	average of the left and right mastoids.	Same
ICA	runica	~~runica~~ Picard
Artefacts	IC-Label	Same
ERP analysis	Mean amplitude	Mean amplitude & peak to peak
Trial-level averaging	mean	Trimmed mean
Statistic	rmANOVA & rmT-tests	Same

3. One-Subject-Results

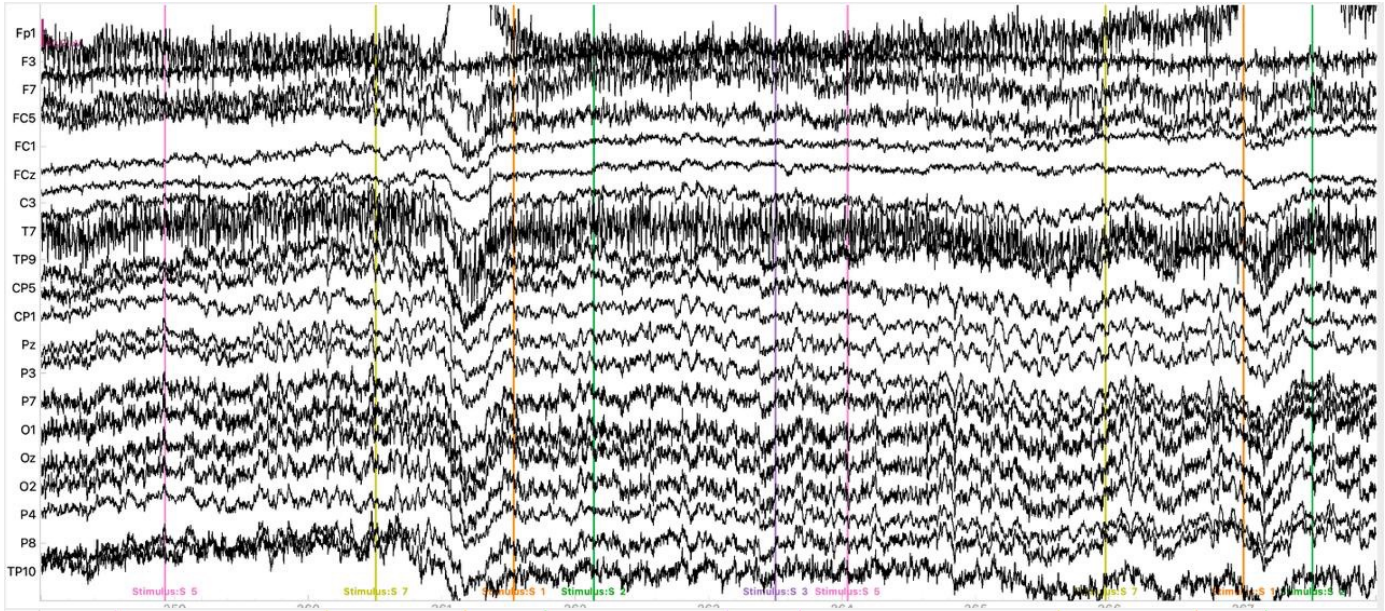

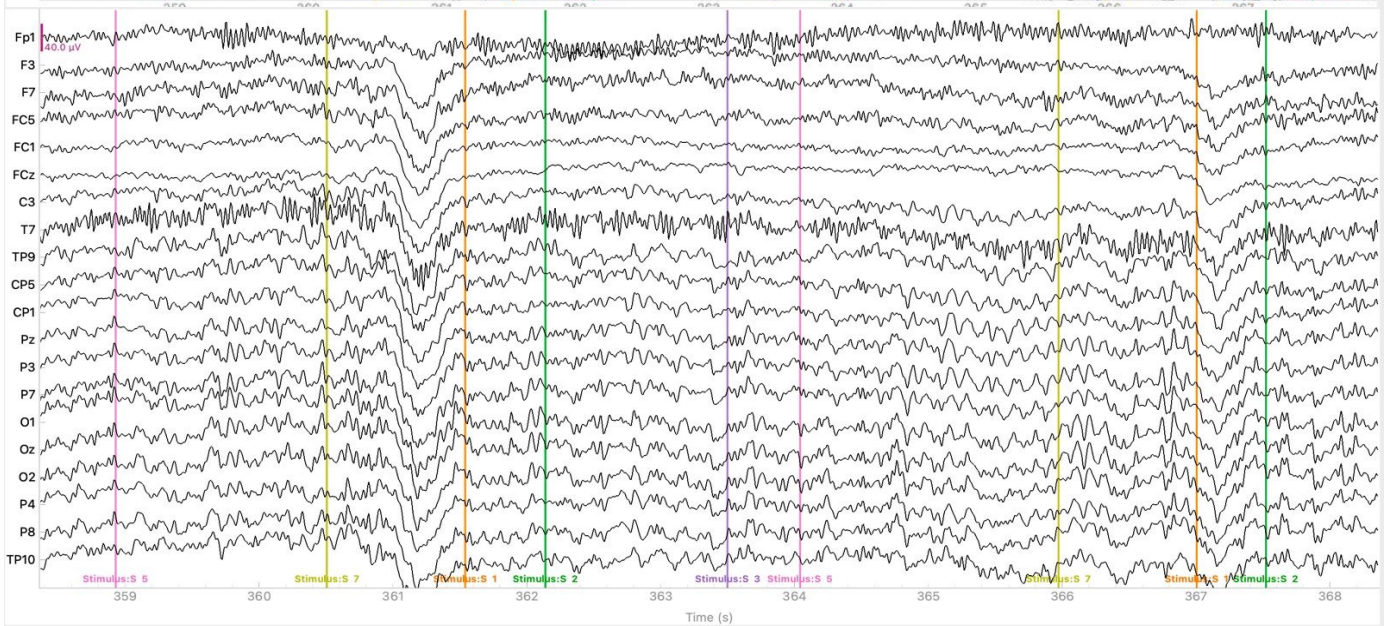
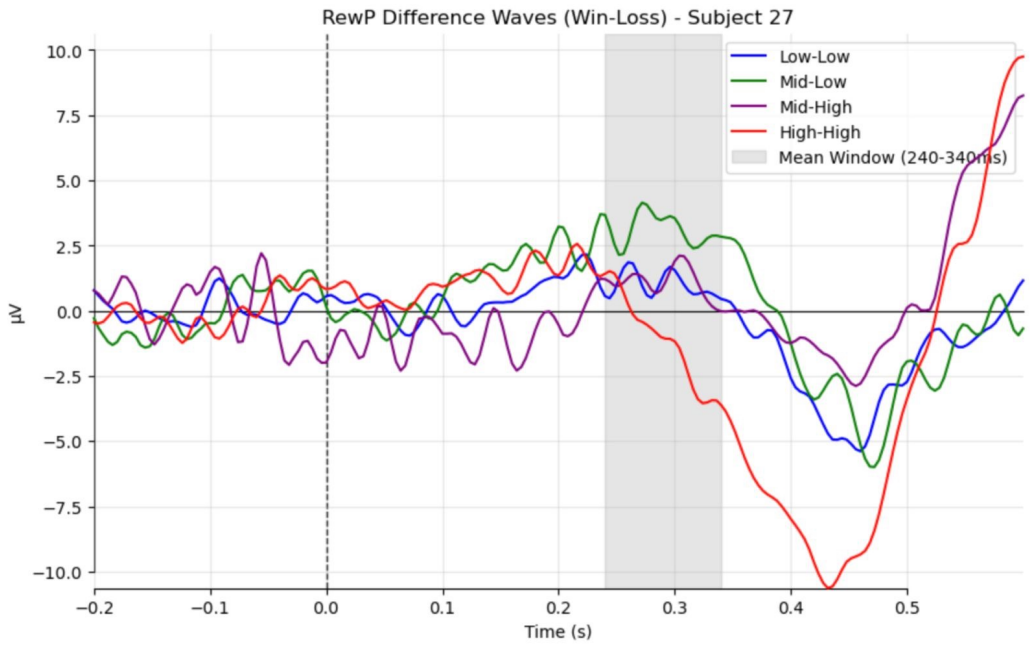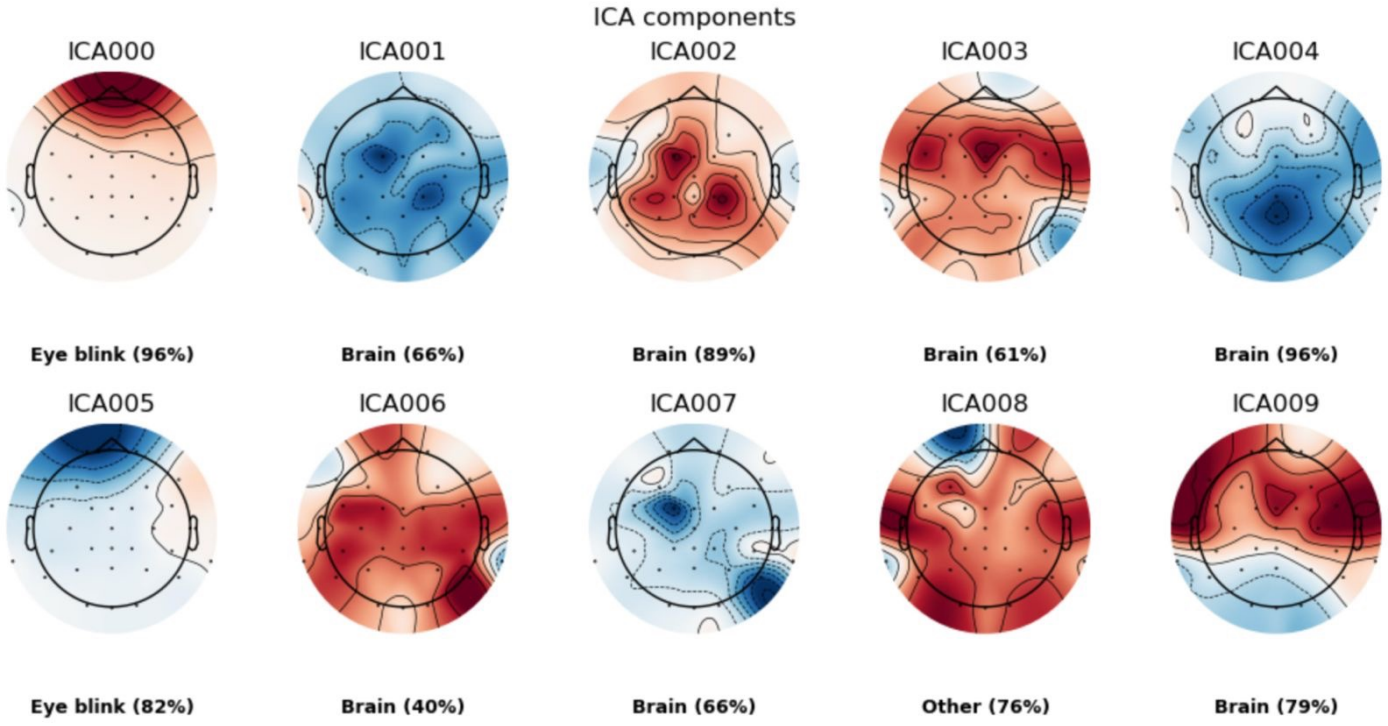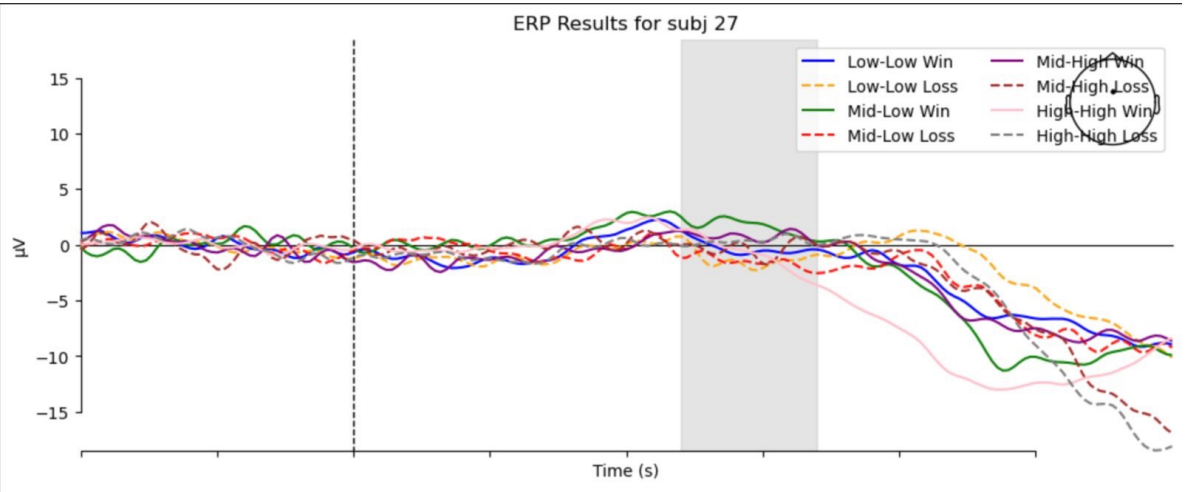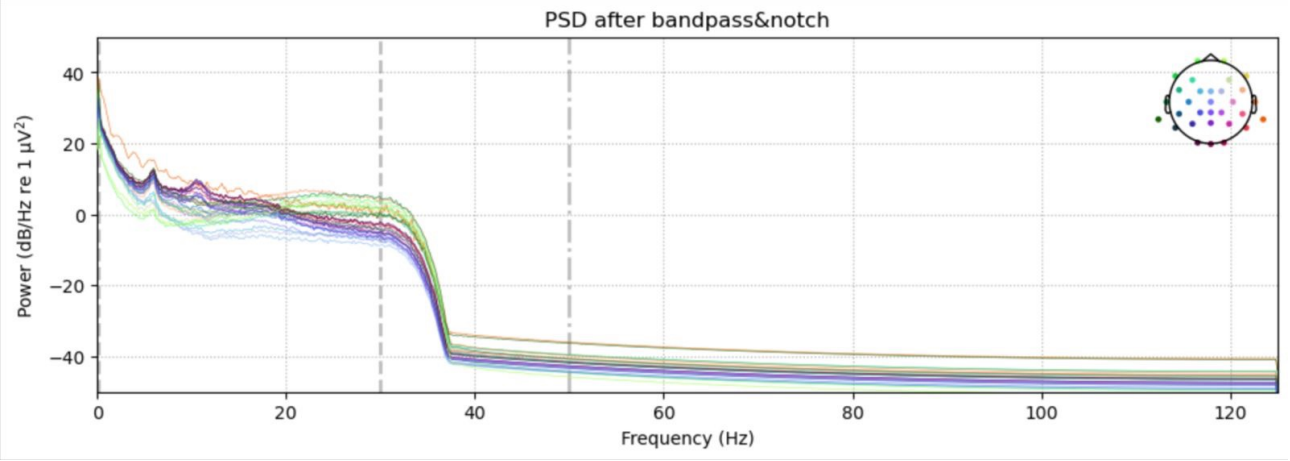
3. One-Subject-Results