Kirchhoff plate report
Vygenerováno: 2026-02-24T09:19:11

Zadání:

```
{
  "project_name": "Example_01",
  "q": 15.0,
  "lc": 0.06,
  "nu": 0.25,
  "n_query_pts": 100,
  "edges_text": "0.0,0.0,1,1\n4.0,0.0,1,0\n3.0,3.0,0,0\n0.0,3.0,1,1",
  "line_par_x": [
    0.0,
    3.6,
    1.0
  ],
  "line_par_y": [
    0.0,
    3.0,
    1.0
  ],
  "field_extrema": {
    "mx": {
      "min": {
        "value": -17.88427962883687,
        "x": 0.0171498600153138,
        "y": 2.8494070938215628
      },
      "max": {
        "value": 9.341019685765085,
        "x": 1.9147532622931547,
        "y": 2.9711954130432594
      }
    },
    "my": {
      "min": {
        "value": -12.83196498971669,
        "x": 1.9999999999948144,
        "y": 0.01436020141700864 2
      },
      "max": {
        "value": 4.171513548430629,
        "x": 2.2645809561113954,
        "y": 1.7041926820935174
      }
    },
    "mxy": {
      "min": {
        "value": -2.458382576119241,
        "x": 0.8120066828841069,
        "y": 0.8071528615063756
      },
      "max": {
        "value": 4.9985639823324775,
        "x": 2.9679133214855358,
        "y": 2.983338441232301
      }
    },
    "mx_dim_lower": {
      "min": {
        "value": -17.7824995114645,
        "x": 0.0171498600153138,
        "y": 2.8494070938215628
      },
      "max": {
        "value": 10.811149590277608,
        "x": 2.1300000000022465,
        "y": 2.9877261203260295
      }
    },
    "my_dim_lower": {
      "min": {
        "value": -12.830994581088152,
        "x": 1.9999999999948144,
        "y": 0.01436020141700864 2
      },
      "max": {
        "value": 6.094120701880789,
        "x": 2.730100160858585,
        "y": 1.613628751458862
      }
    },
    "mx_dim_upper": {
      "min": {
        "value": -17.98605974620924,
        "x": 0.0171498600153138,
        "y": 2.8494070938215628
      },
      "max": {
        "value": 8.632823875595065,
        "x": 1.6493177946145867,
        "y": 2.984098740232891
      }
    },
    "my_dim_upper": {
      "min": {
        "value": -12.832935398345224,
        "x": 1.9999999999948144,
        "y": 0.01436020141700864 2
      },
      "max": {
        "value": 3.8074026882435077,
        "x": 1.7288094385688704,
        "y": 1.614730954842983
      }
    }
  }
}
```

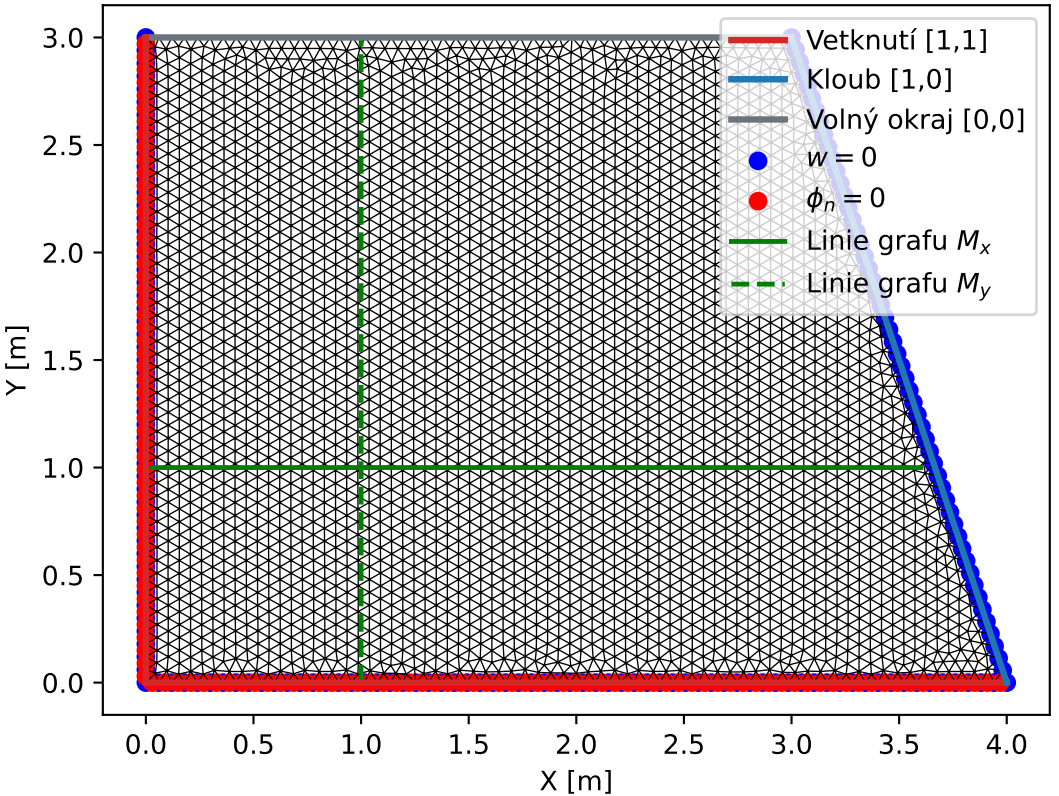
Vetknutí [1,1]
Kloub [1,0]
Volný okraj [0,0]
$w = 0$
$\phi_n = 0$
Linie grafu M_x
Linie grafu M_y
Y [m]
X [m]
0.0
0.5
1.0
1.5
2.0
2.5
3.0
3.5
4.0

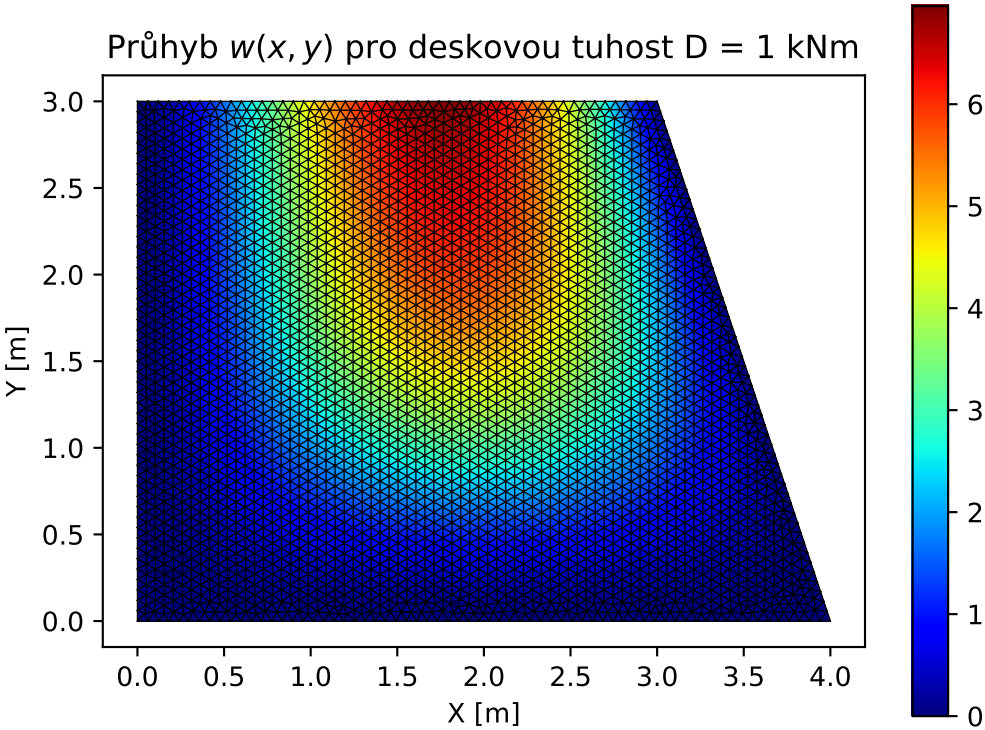
Průhyb $w(x, y)$ pro deskovou tuhost D = 1 kNm
Y [m]
X [m]
0.0
0.5
1.0
1.5
2.0
2.5
3.0
3.5
4.0
0
1
2
3
4
5
6

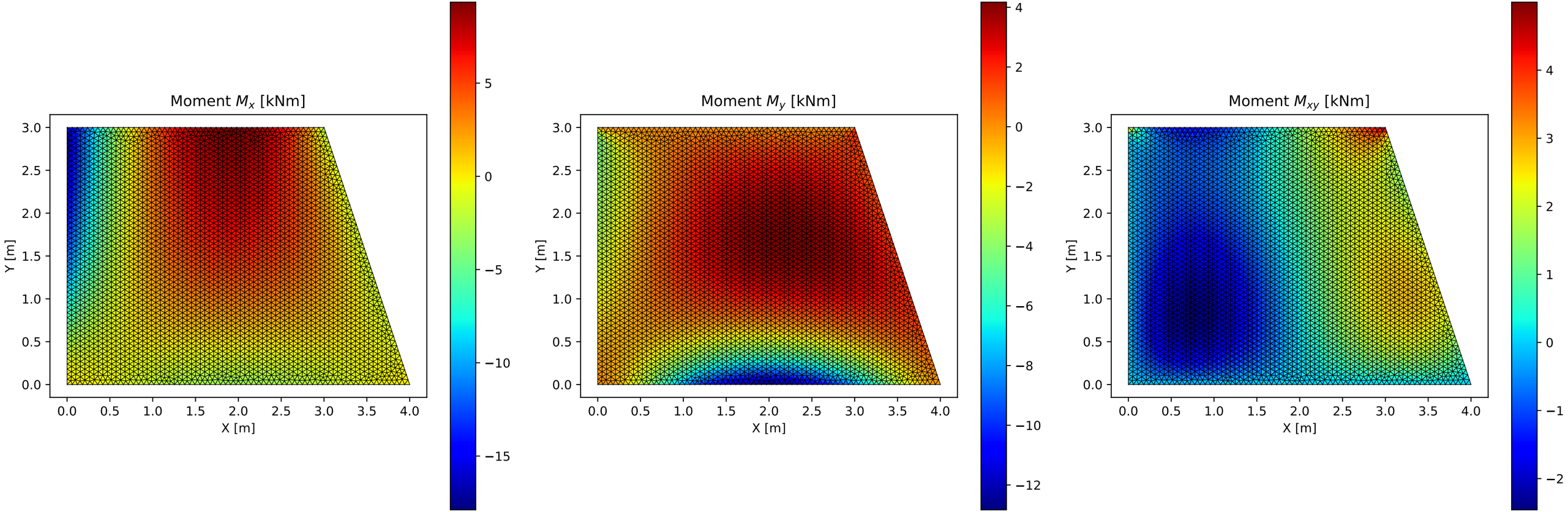
Moment M_x [kNm]
Moment M_y [kNm]
Moment M_{xy} [kNm]
X [m]
Y [m]
0.0 0.5 1.0 1.5 2.0 2.5 3.0 3.5 4.0
0.0 0.5 1.0 1.5 2.0 2.5 3.0
5 0 −5 −10 −15
4 2 0 −2 −4 −6 −8 −10 −12
4 3 2 1 0 −1 −2

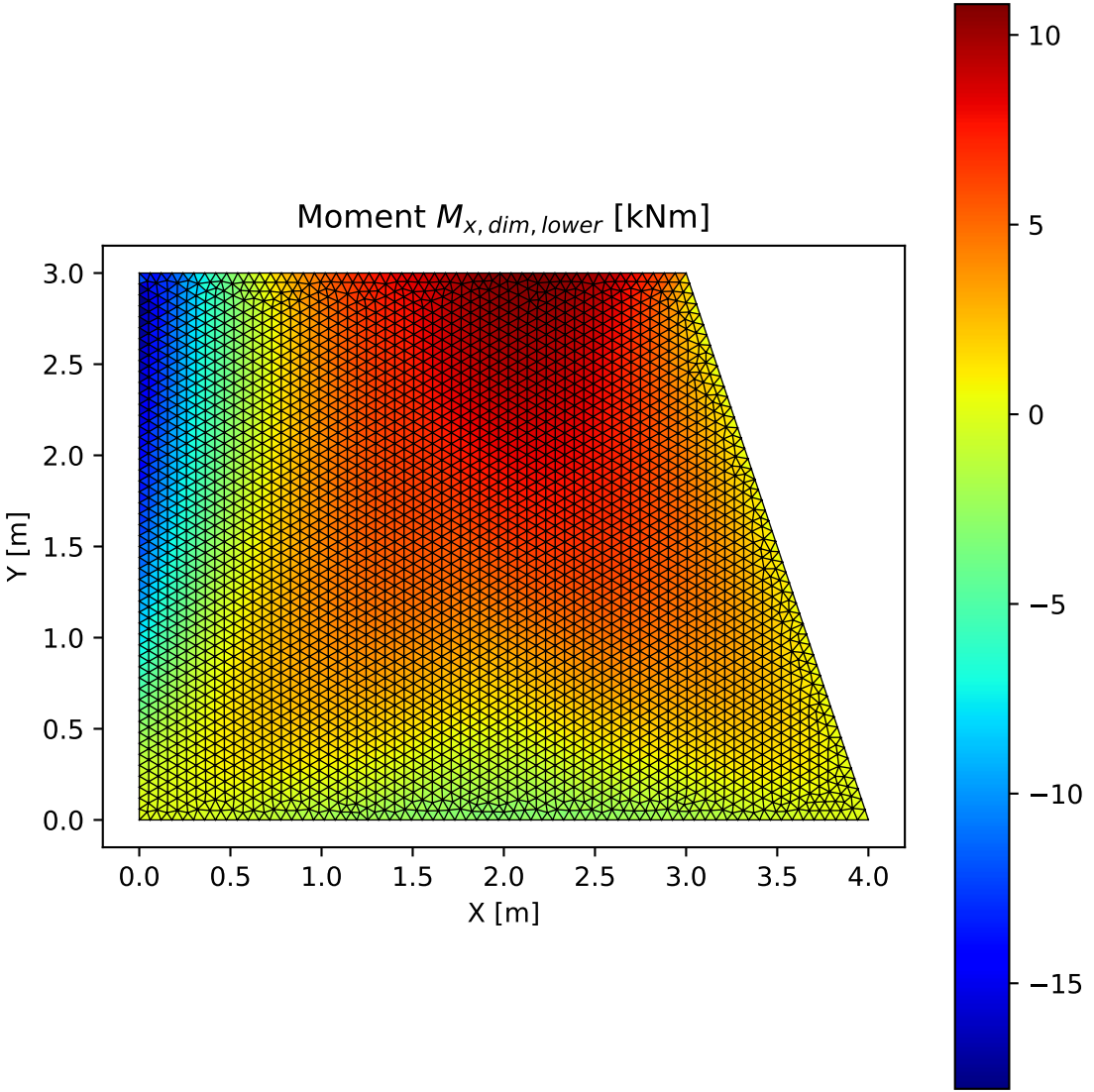
Moment $M_{x,dim,lower}$ [kNm]
Y [m]
X [m]
0.0
0.5
1.0
1.5
2.0
2.5
3.0
3.5
4.0
10
5
0
−5
−10
−15

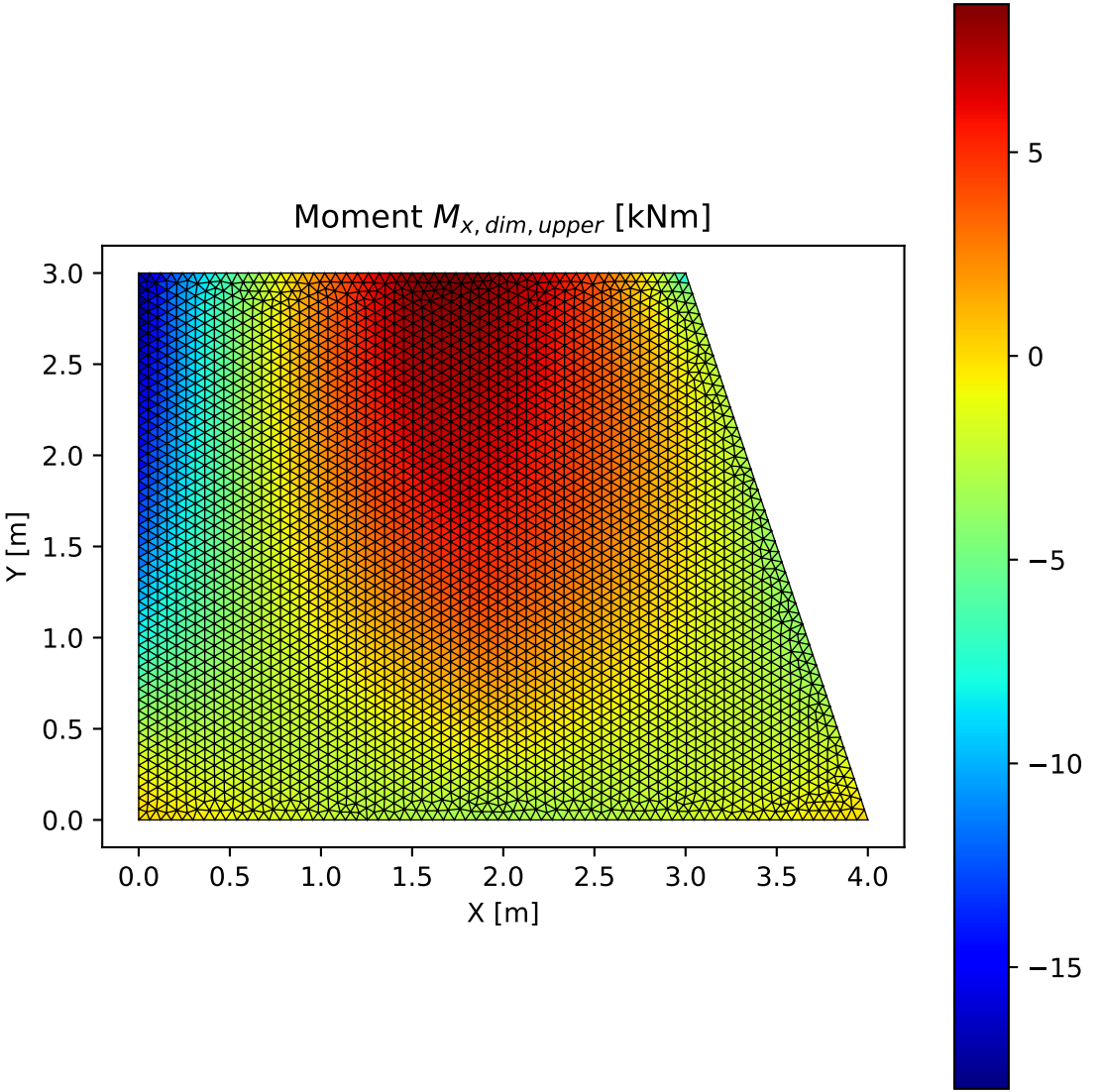
Moment $M_{x,dim,upper}$ [kNm]
Y [m]
X [m]
0.0
0.5
1.0
1.5
2.0
2.5
3.0
3.5
4.0
5
0
−5
−10
−15

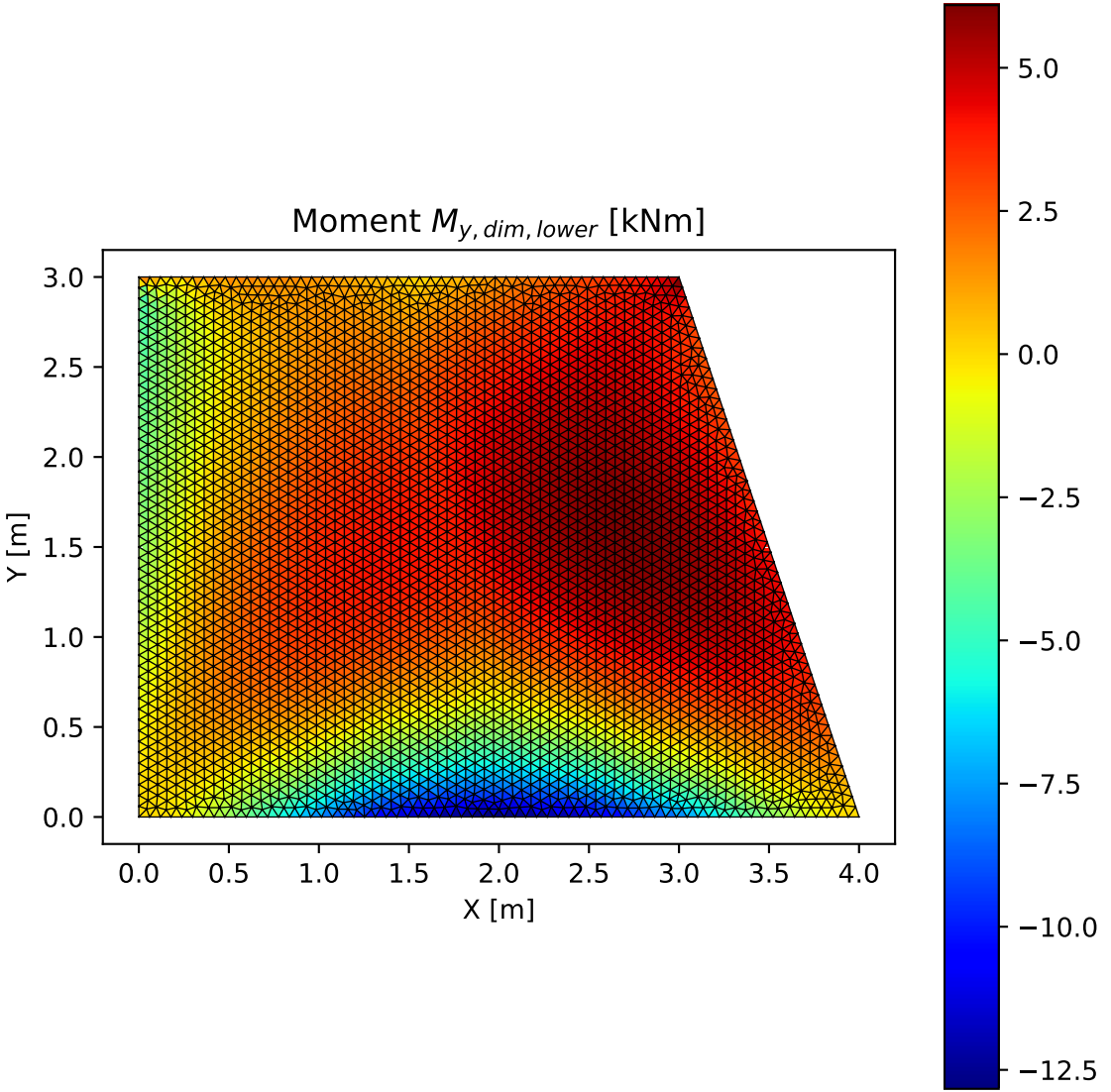
Moment $M_{y,dim,lower}$ [kNm]
Y [m]
X [m]
0.0
0.5
1.0
1.5
2.0
2.5
3.0
3.5
4.0
5.0
2.5
0.0
−2.5
−5.0
−7.5
−10.0
−12.5

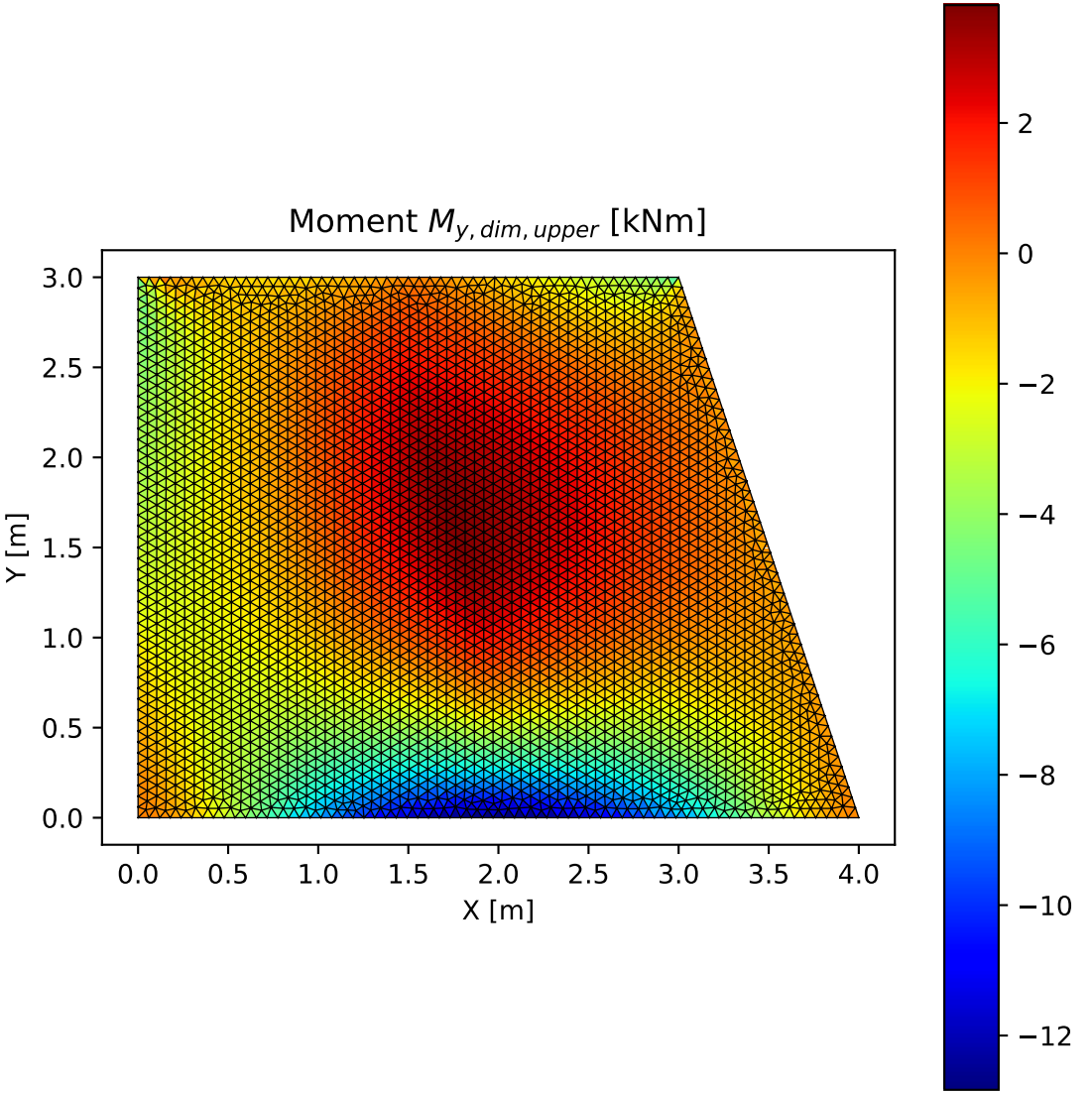
Moment $M_{y,dim,upper}$ [kNm]
Y [m]
X [m]
0.0
0.5
1.0
1.5
2.0
2.5
3.0
3.5
4.0
2
0
−2
−4
−6
−8
−10
−12

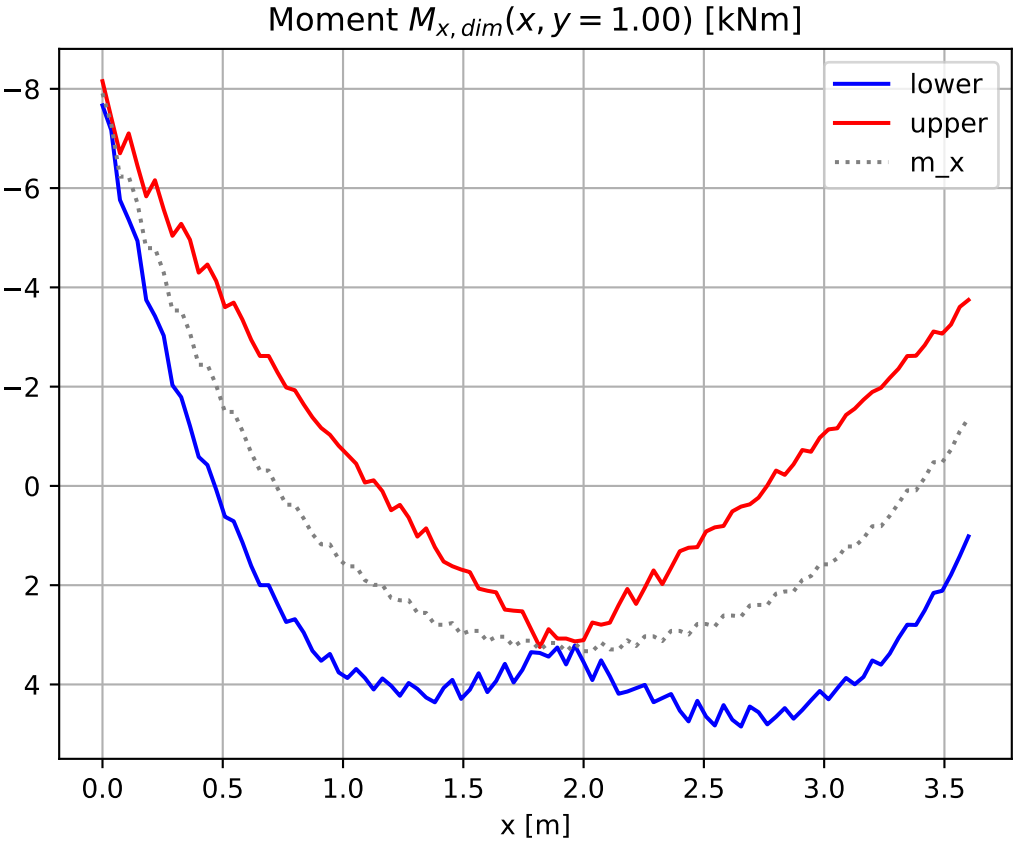
Moment $M_{x,dim}(x, y = 1.00)$ [kNm]
lower
upper
m_x
−8
−6
−4
−2
0
2
4
0.0
0.5
1.0
1.5
2.0
2.5
3.0
3.5
x [m]

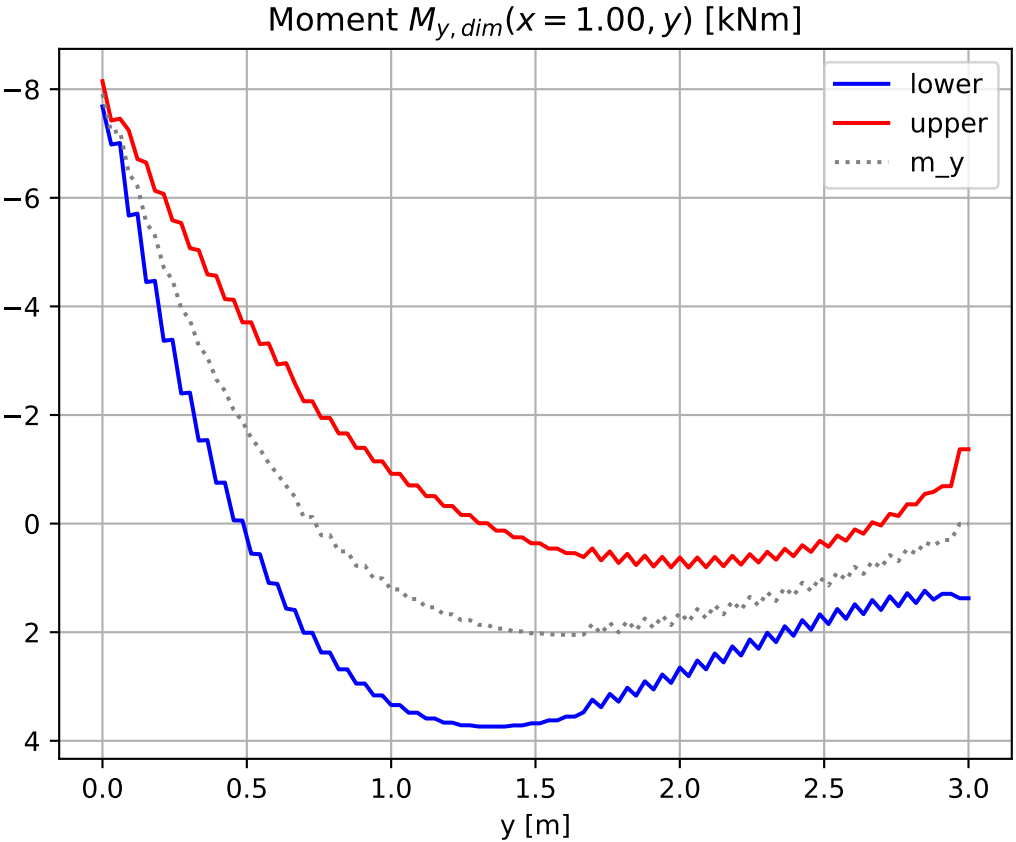
Moment $M_{y,\,dim}(x = 1.00, y)$ [kNm]
lower
upper
m_y
−8
−6
−4
−2
0
2
4
0.0
0.5
1.0
1.5
2.0
2.5
3.0
y [m]