Kirchhoff plate report
Vygenerováno: 2026-02-24T09:23:20

Zadání:

```
{
  "project_name": "Example_05",
  "q": 20.0,
  "lc": 0.1,
  "nu": 0.25,
  "n_query_pts": 100,
  "edges_text": "0.0,0.0,1,1\n6.0,0.0,1,1\n6.0,6.0,1,1\n0.0,6.0,1,1",
  "line_par_x": [
    0.0,
    6.0,
    3.0
  ],
  "line_par_y": [
    0.0,
    6.0,
    3.0
  ],
  "field_extrema": {
    "mx": {
      "min": {
        "value": -37.064862982896265,
        "x": 5.9804083210946715,
        "y": 3.150419896200712
      },
      "max": {
        "value": 15.861947708354196,
        "x": 3.059956426702562,
        "y": 3.000000000006781
      }
    },
    "my": {
      "min": {
        "value": -37.03736107718211,
        "x": 3.051007287394892,
        "y": 0.0282859558043867
      },
      "max": {
        "value": 15.861453264303083,
        "x": 3.002221399783625,
        "y": 3.0000000000067644
      }
    },
    "mxy": {
      "min": {
        "value": -6.783322419618375,
        "x": 1.1835680518393614,
        "y": 1.0500000000056007
      },
      "max": {
        "value": 6.783448804306233,
        "x": 1.1835680518375926,
        "y": 4.950000000005505
      }
    },
    "mx_dim_lower": {
      "min": {
        "value": -37.021349569134806,
        "x": 5.9804083210946715,
        "y": 3.150419896200712
      },
      "max": {
        "value": 15.876860065114649,
        "x": 3.059956426702532,
        "y": 3.1000000000067445
      }
    },
    "my_dim_lower": {
      "min": {
        "value": -37.02365619998257,
        "x": 3.051007287394892,
        "y": 0.0282859558043867
      },
      "max": {
        "value": 15.865326328240076,
        "x": 2.973353886324142,
        "y": 3.0500000000067375
      }
    },
    "mx_dim_upper": {
      "min": {
        "value": -37.10837639665773,
        "x": 5.9804083210946715,
        "y": 3.150419896200712
      },
      "max": {
        "value": 15.861884121893393,
        "x": 3.002221399783625,
        "y": 3.0000000000067644
      }
    },
    "my_dim_upper": {
      "min": {
        "value": -37.17813406453803,
        "x": 2.8516292817329734,
        "y": 5.972073152782985
      },
      "max": {
        "value": 15.861389678091621,
        "x": 3.002221399783625,
        "y": 3.0000000000067644
      }
    }
  }
}
```

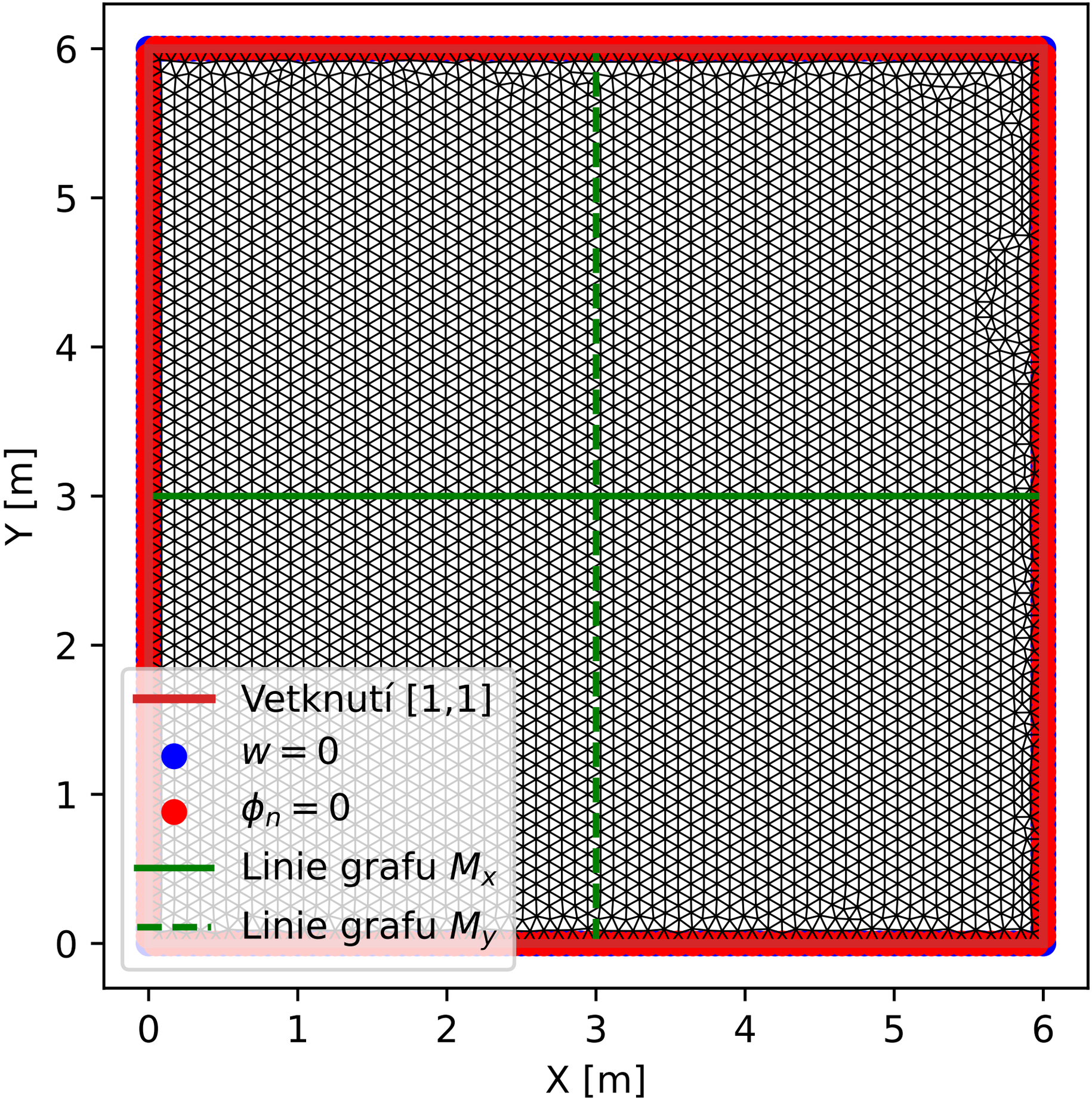
Vetknutí [1,1]
$w = 0$
$\phi_n = 0$
Linie grafu M_x
Linie grafu M_y
Y [m]
X [m]
0
1
2
3
4
5
6

Průhyb $w(x, y)$ pro deskovou tuhost D = 1 kNm

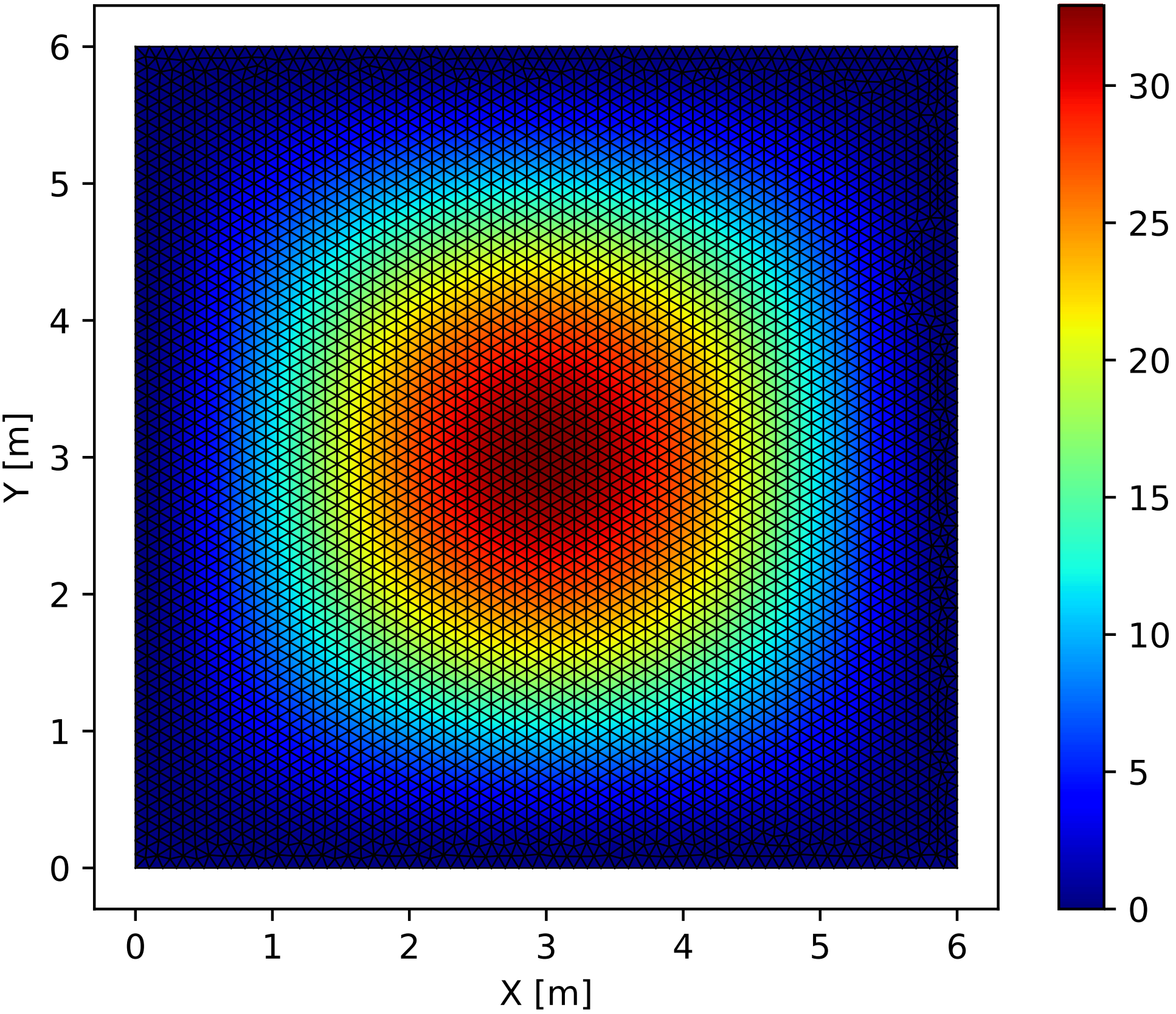

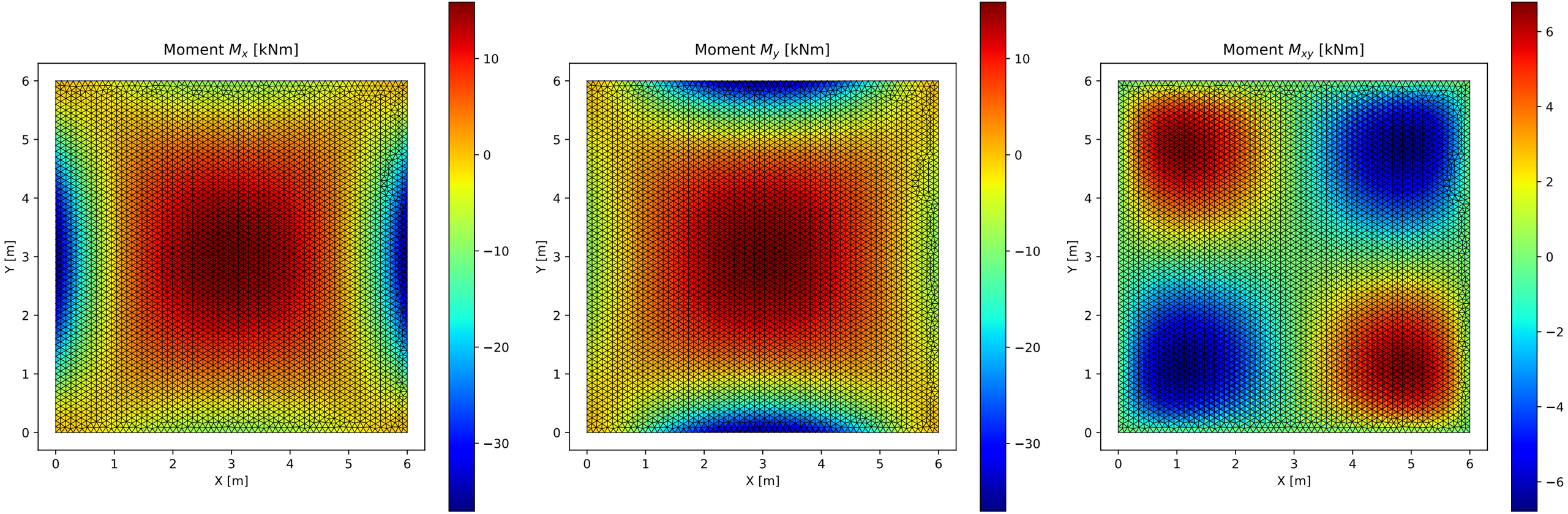
Moment M_x [kNm]
Moment M_y [kNm]
Moment M_{xy} [kNm]
X [m]
Y [m]
0
1
2
3
4
5
6
10
0
−10
−20
−30
4
2
−2
−4
−6

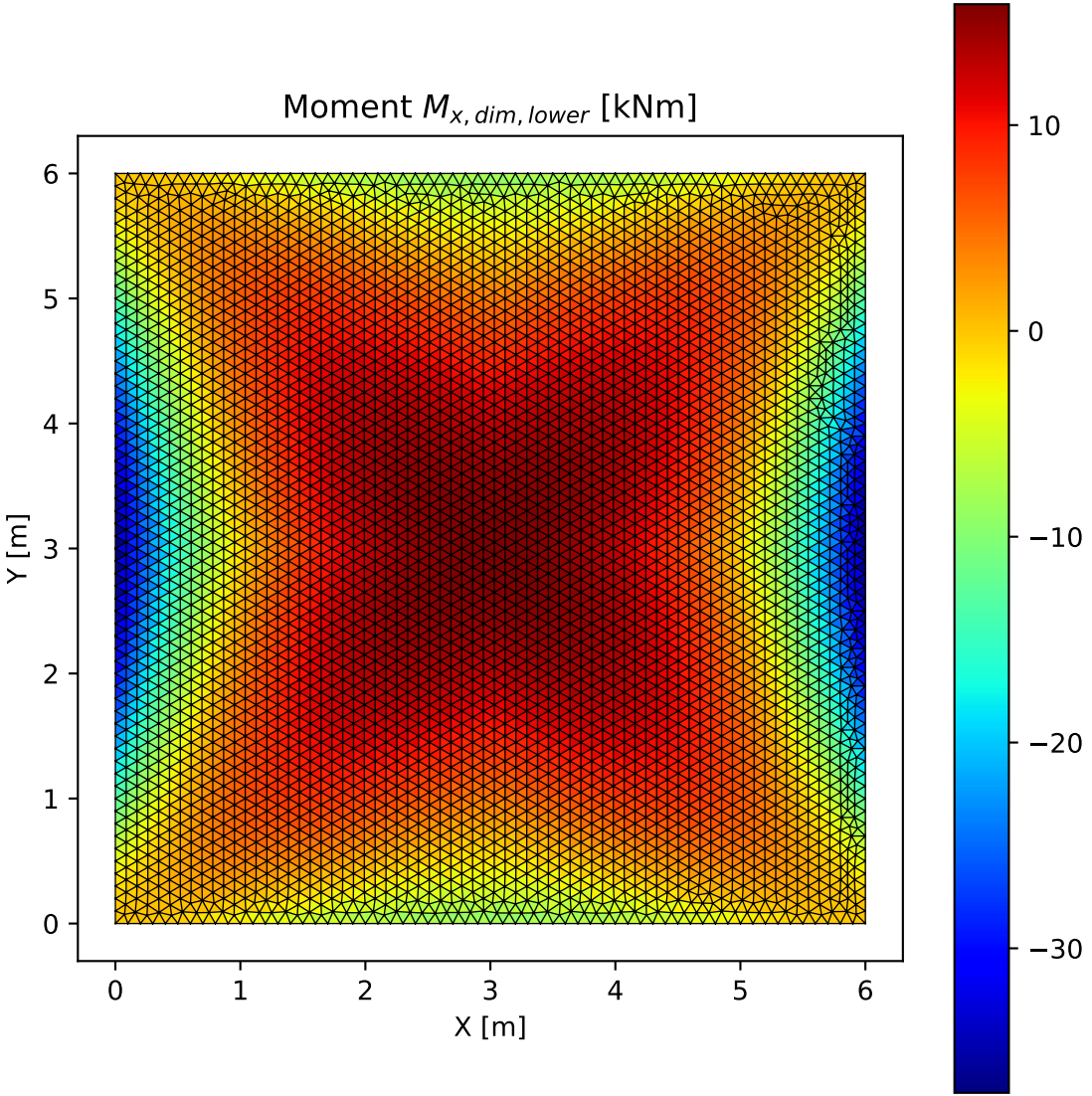
Moment $M_{x,\,dim,\,lower}$ [kNm]
Y [m]
X [m]
0
1
2
3
4
5
6
10
0
−10
−20
−30

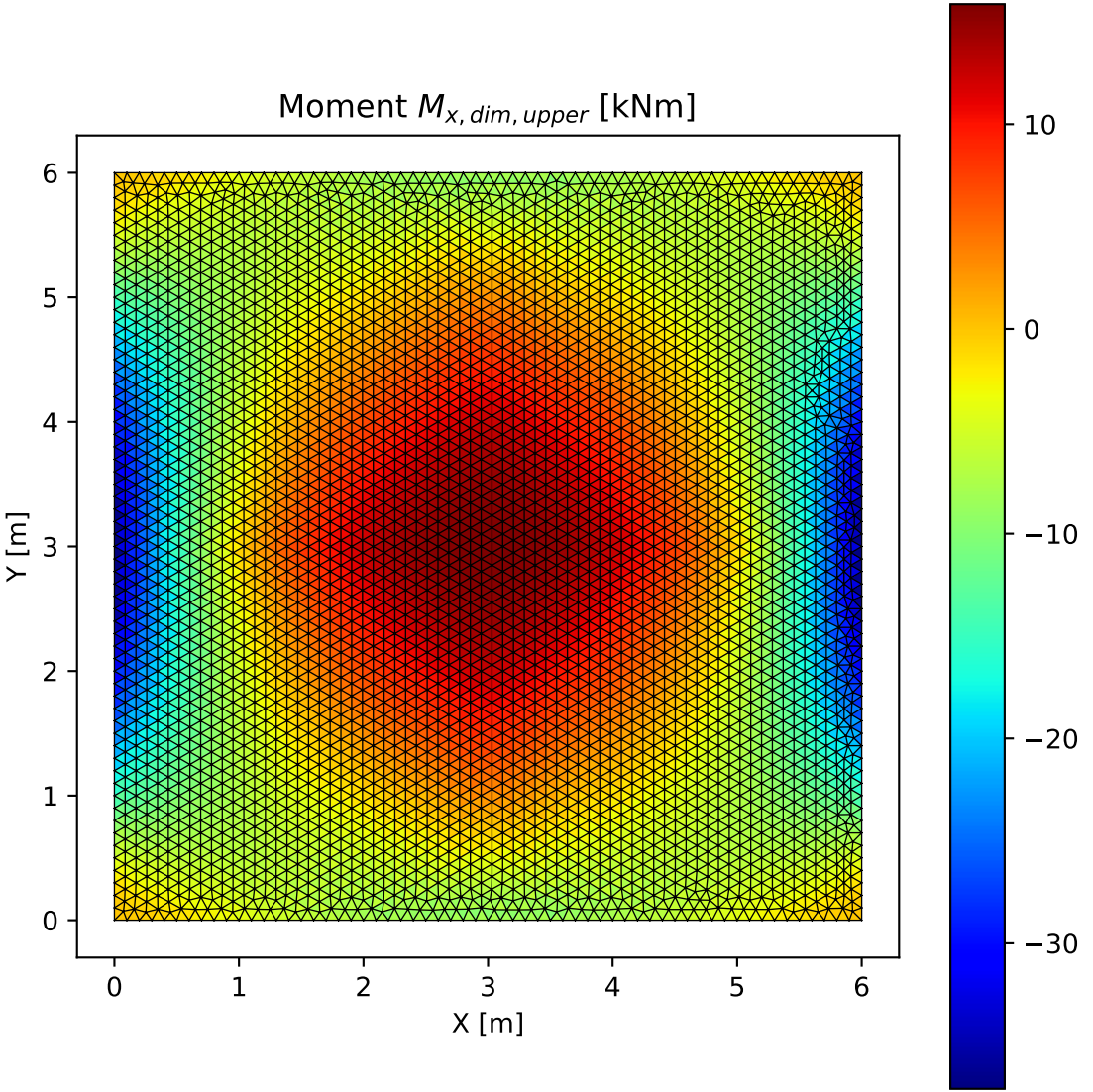
Moment $M_{x,\,dim,\,upper}$ [kNm]
Y [m]
X [m]
0
1
2
3
4
5
6
10
0
−10
−20
−30

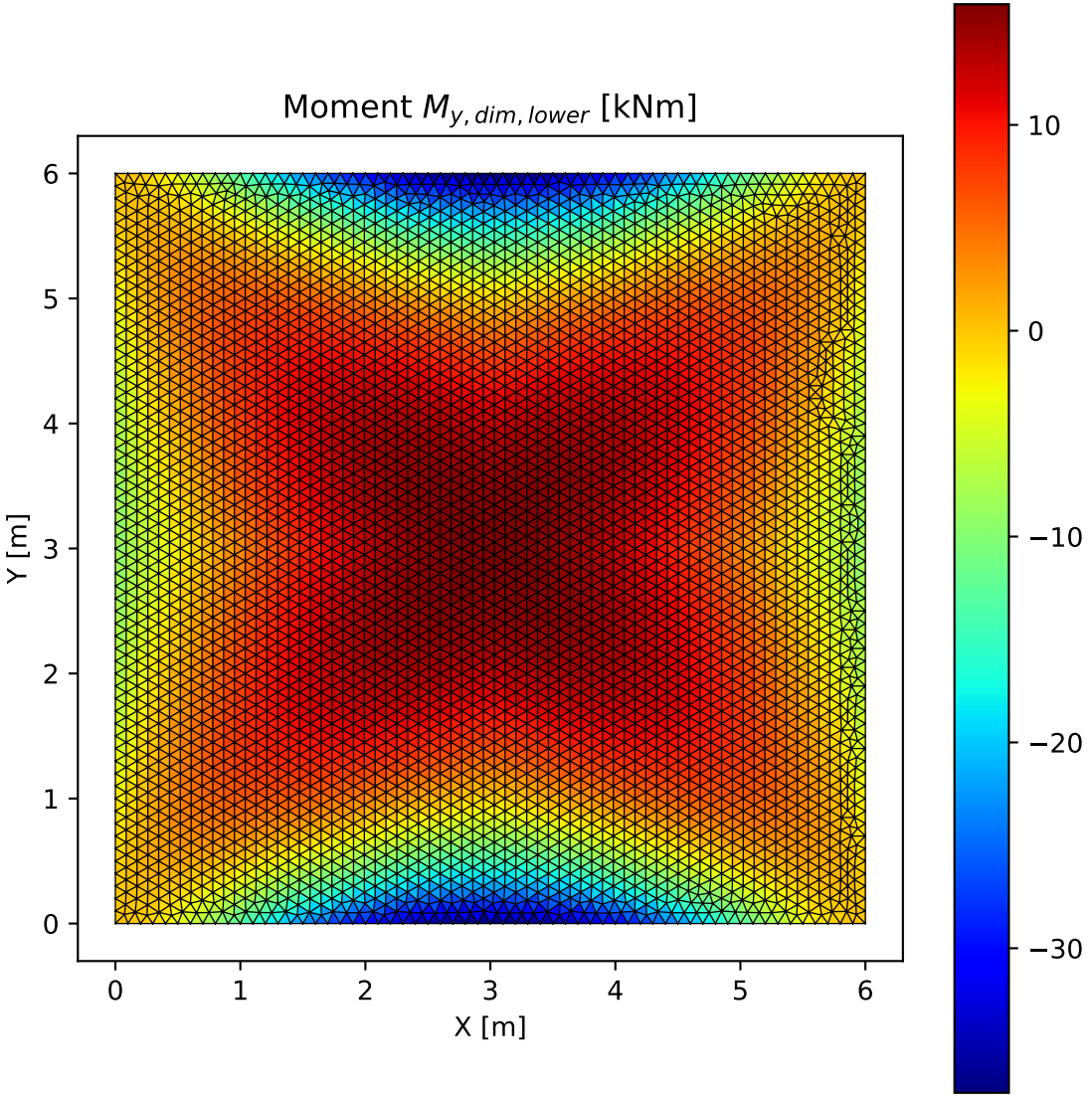
Moment $M_{y,dim,lower}$ [kNm]
Y [m]
X [m]
0
1
2
3
4
5
6
10
0
−10
−20
−30

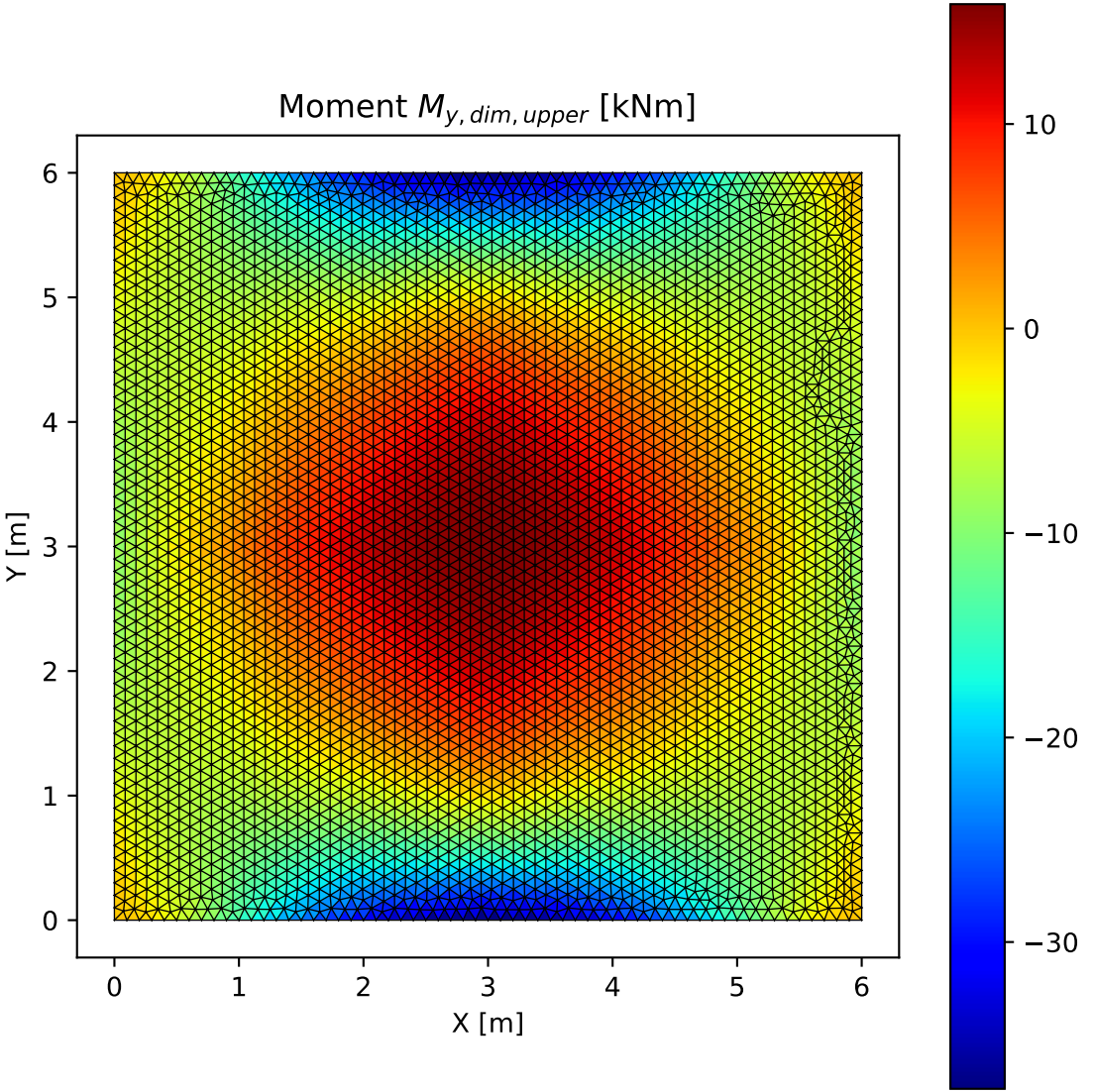
Moment $M_{y,dim,upper}$ [kNm]
Y [m]
X [m]
0
1
2
3
4
5
6
10
0
−10
−20
−30

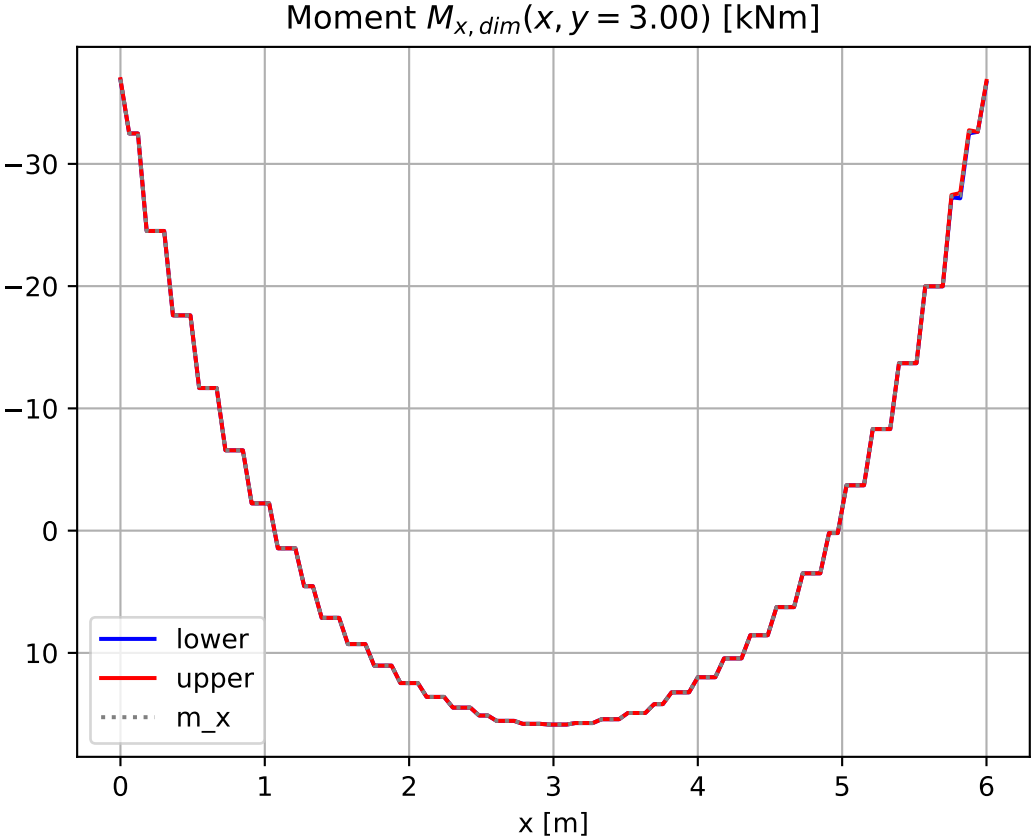
Moment $M_{x,dim}(x, y = 3.00)$ [kNm]
−30
−20
−10
0
10
0
1
2
3
4
5
6
x [m]
lower
upper
m_x

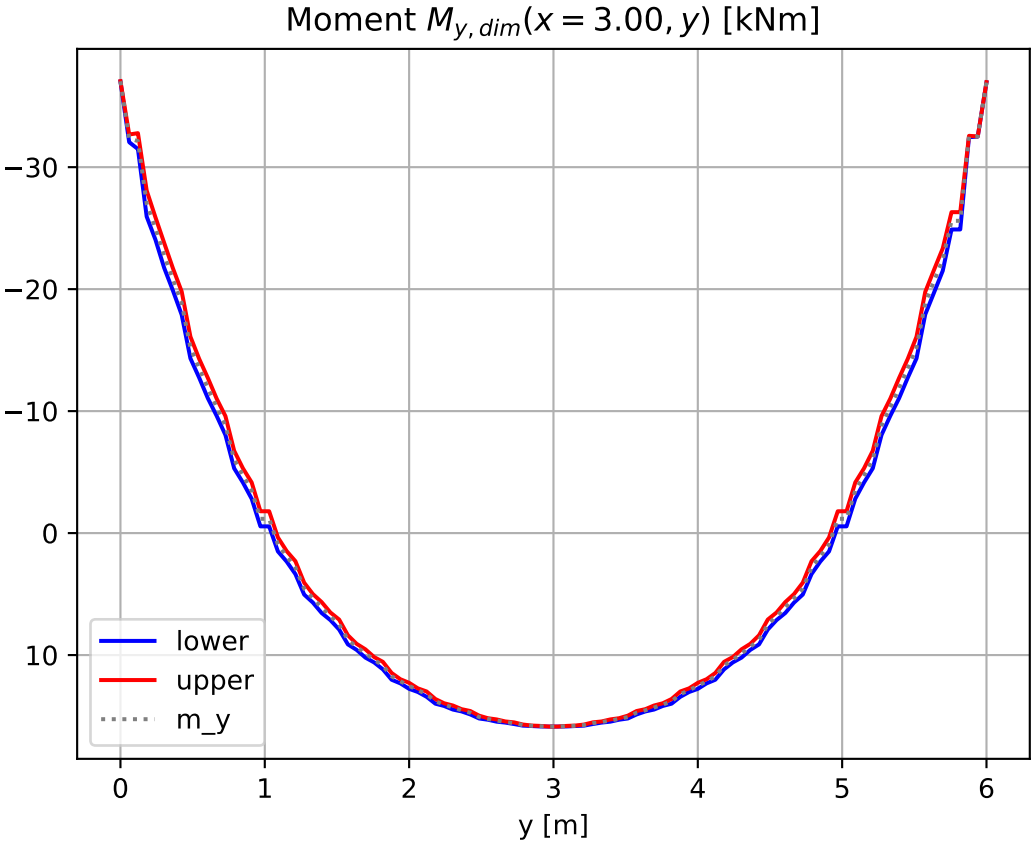
Moment $M_{y,dim}(x = 3.00, y)$ [kNm]
−30
−20
−10
0
10
0
1
2
3
4
5
6
y [m]
lower
upper
m_y