Kirchhoff plate report
Vygenerováno: 2026-02-24T09:24:00

Zadání:

```
{
  "project_name": "Example_06",
  "q": 10.0,
  "lc": 0.1,
  "nu": 0.25,
  "n_query_pts": 100,
  "edges_text": "0.0,0.0,1,1\n3.0,0.0,0,0\n6.0,0.0,0,0\n6.0,3.0,1,1\n6.0,6.0,1,1\n0.0,6.0,1,1",
  "line_par_x": [
    0.0,
    6.0,
    0.2
  ],
  "line_par_y": [
    0.0,
    6.0,
    5.8
  ],
  "field_extrema": {
    "mx": {
      "min": {
        "value": -112.3128413193633,
        "x": 5.9711324865406485,
        "y": 3.049999999999368
      },
      "max": {
        "value": 7.924329957174221,
        "x": 3.5173938424972437,
        "y": 3.100000000006698
      }
    },
    "my": {
      "min": {
        "value": -111.29088745555462,
        "x": 2.949387563387293,
        "y": 0.0298828285794265
      },
      "max": {
        "value": 7.9363670789303535,
        "x": 2.8245735194751207,
        "y": 2.5000000000095532
      }
    },
    "mxy": {
      "min": {
        "value": -35.08032849527914,
        "x": 5.9711324865406485,
        "y": 3.049999999999368
      },
      "max": {
        "value": 7.562485748943737,
        "x": 5.971132486540408,
        "y": 2.0499999999963574
      }
    },
    "mx_dim_lower": {
      "min": {
        "value": -77.23251282408415,
        "x": 5.9711324865406485,
        "y": 3.049999999999368
      },
      "max": {
        "value": 12.964021529929047,
        "x": 4.644862674642129,
        "y": 0.031693926122900416
      }
    },
    "my_dim_lower": {
      "min": {
        "value": -76.69652454534342,
        "x": 2.949387563387293,
        "y": 0.0298828285794265
      },
      "max": {
        "value": 12.963569794667402,
        "x": 5.971132486541928,
        "y": 1.3499999999952317
      }
    },
    "mx_dim_upper": {
      "min": {
        "value": -147.39316981464242,
        "x": 5.9711324865406485,
        "y": 3.049999999999368
      },
      "max": {
        "value": 7.085981214154174,
        "x": 3.6905989232554957,
        "y": 3.6000000000040973
      }
    },
    "my_dim_upper": {
      "min": {
        "value": -145.88525036576584,
        "x": 2.949387563387293,
        "y": 0.0298828285794265
      },
      "max": {
        "value": 7.044229925197372,
        "x": 2.3049582772040322,
        "y": 2.3000000000126195
      }
    }
  }
}
```

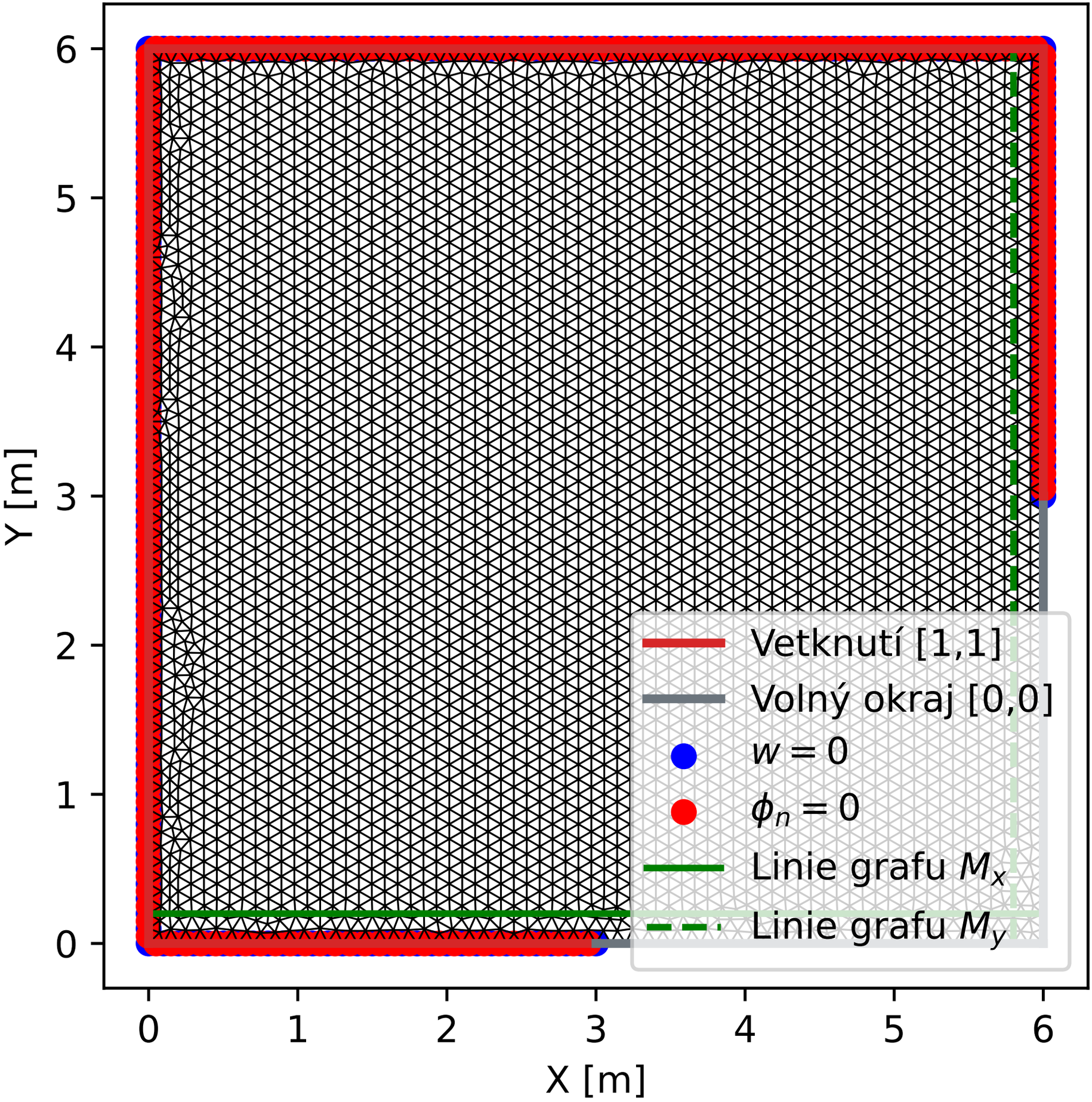
Vetknutí [1,1]
Volný okraj [0,0]
$w = 0$
$\phi_n = 0$
Linie grafu M_x
Linie grafu M_y
X [m]
Y [m]
0
1
2
3
4
5
6

Průhyb $w(x, y)$ pro deskovou tuhost D = 1 kNm

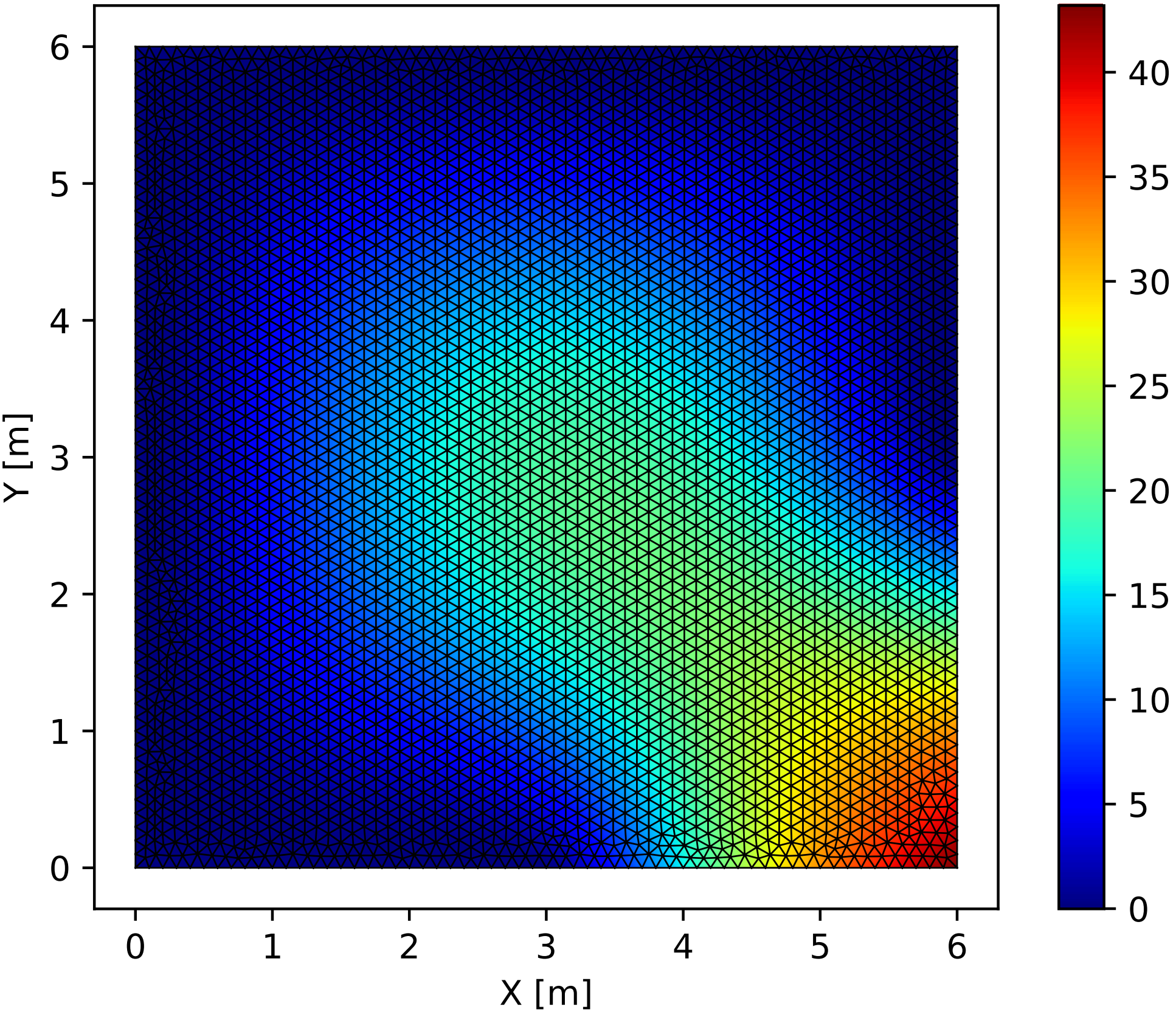

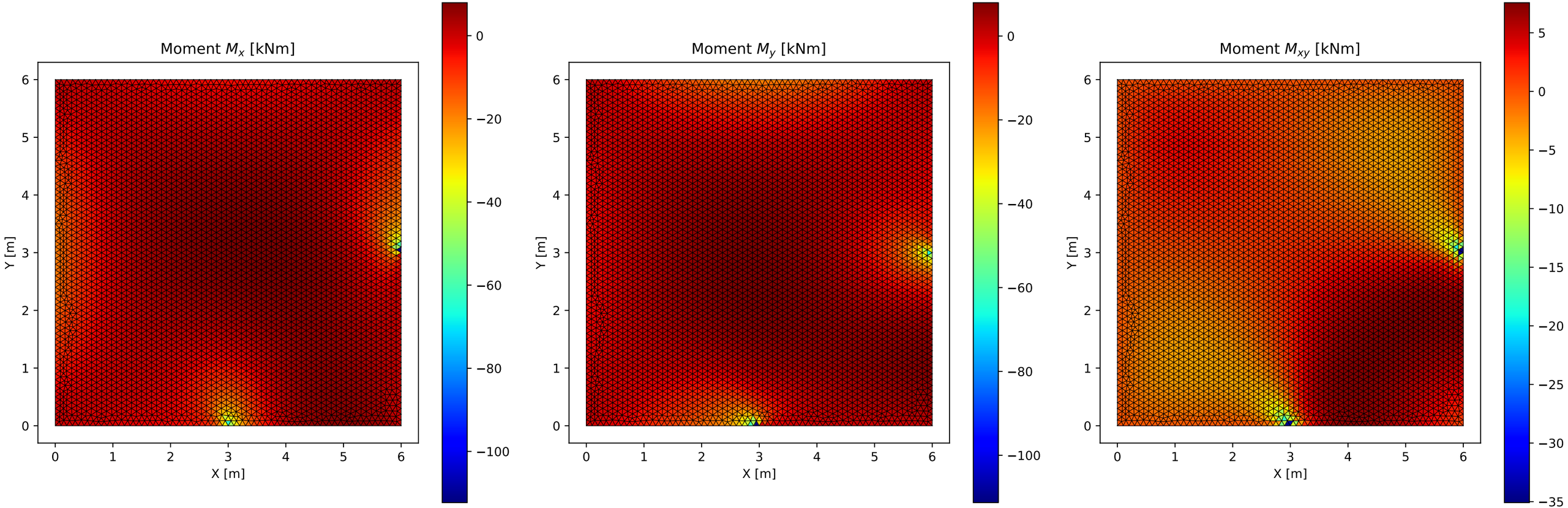
Moment M_x [kNm]
Moment M_y [kNm]
Moment M_{xy} [kNm]
X [m]
Y [m]
0
1
2
3
4
5
6
0
−20
−40
−60
−80
−100
5
−5
−10
−15
−20
−25
−30
−35

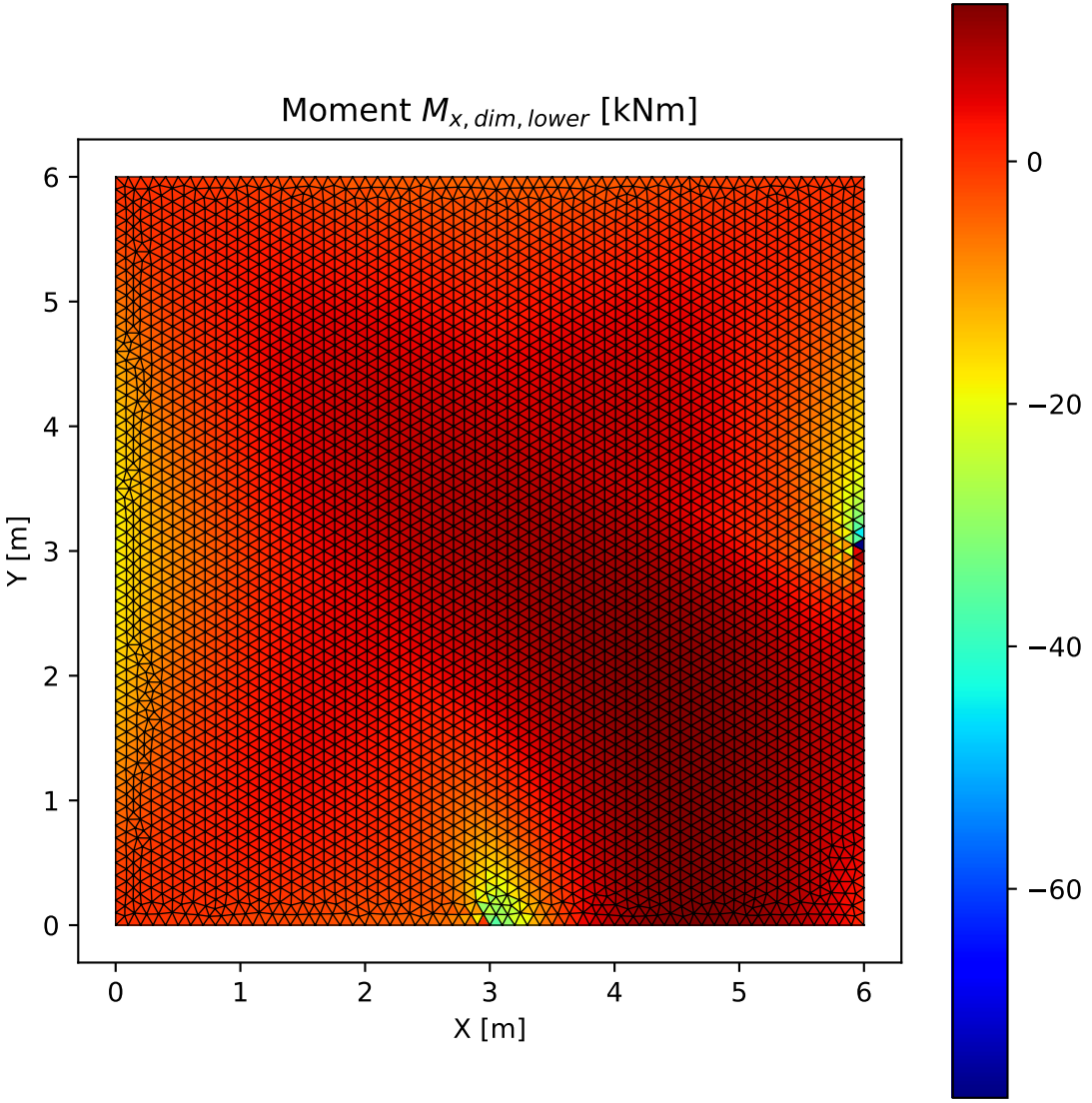
Moment $M_{x,dim,lower}$ [kNm]
Y [m]
X [m]
0
1
2
3
4
5
6
0
−20
−40
−60

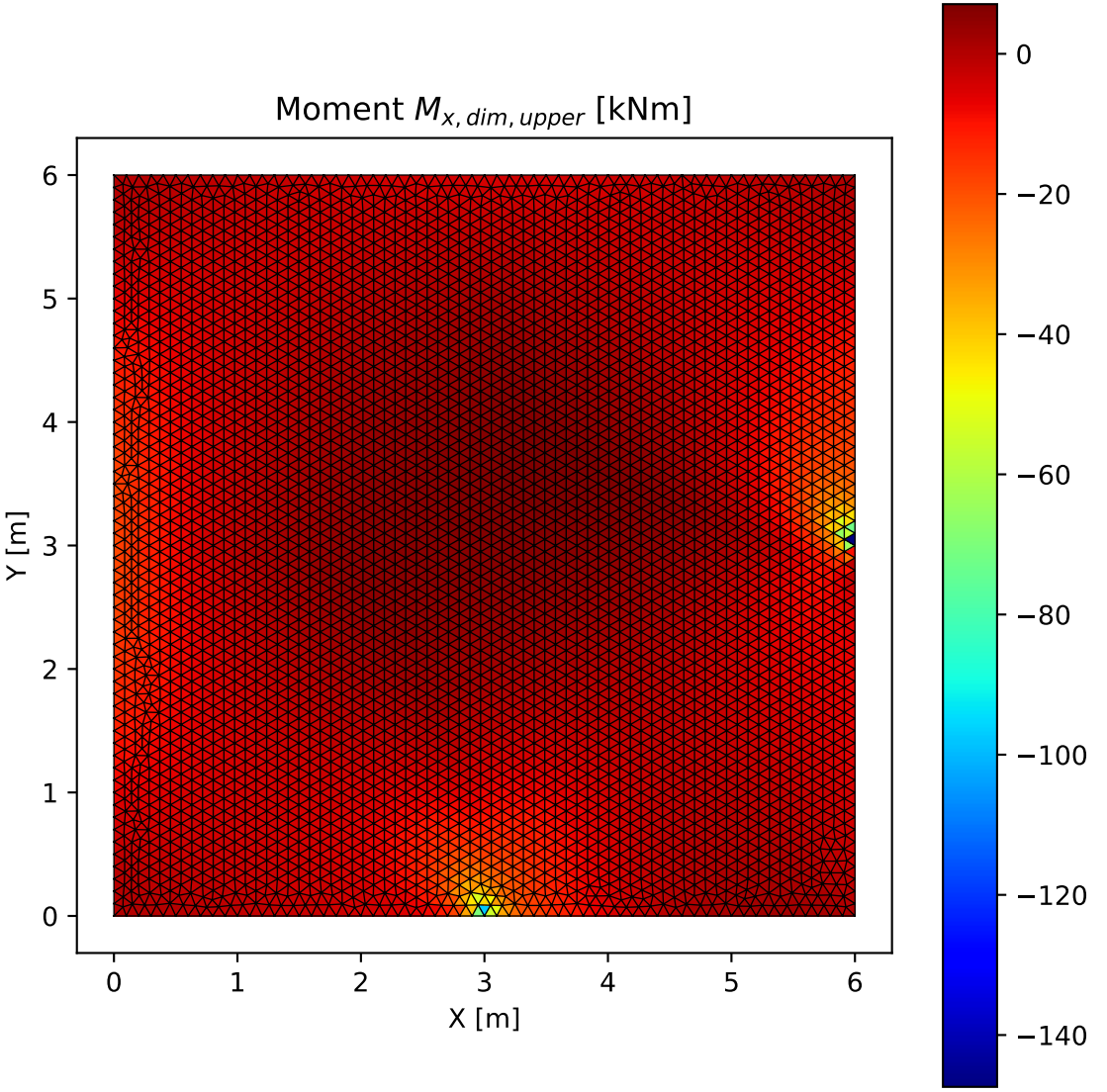
Moment $M_{x,dim,upper}$ [kNm]
Y [m]
X [m]
0
1
2
3
4
5
6
0
−20
−40
−60
−80
−100
−120
−140

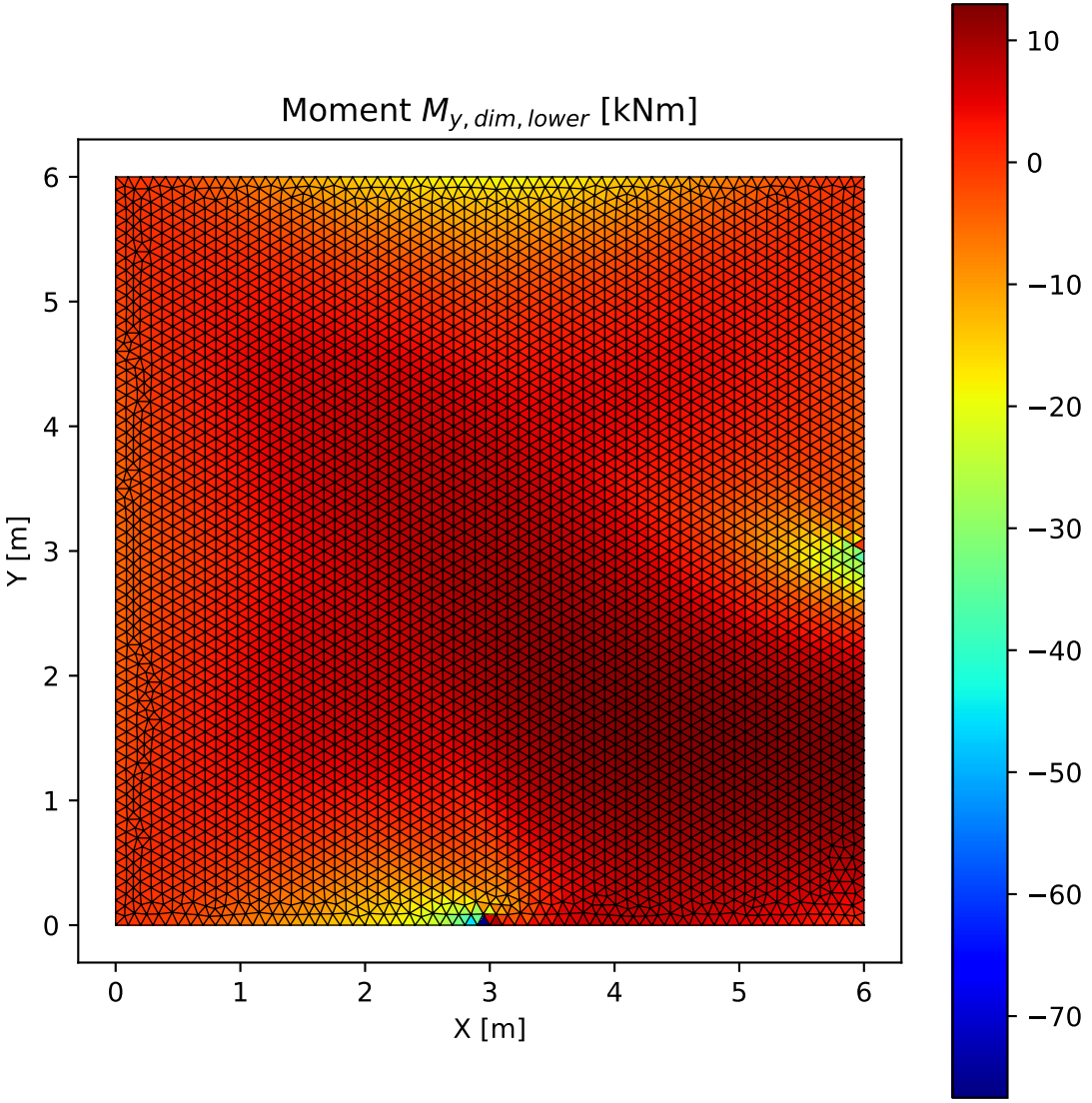
Moment $M_{y,dim,lower}$ [kNm]
Y [m]
X [m]
0
1
2
3
4
5
6
10
0
−10
−20
−30
−40
−50
−60
−70

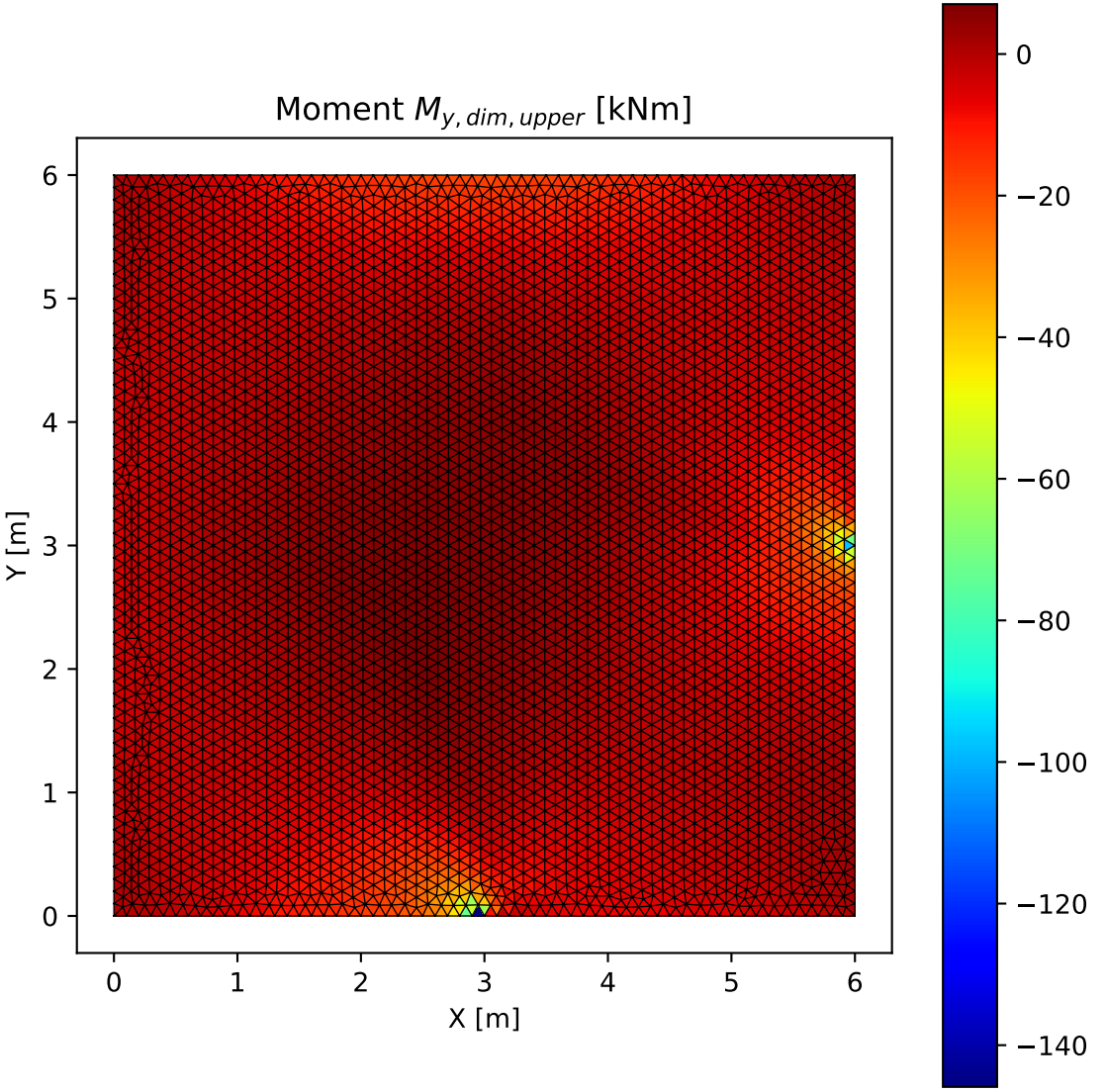
Moment $M_{y,dim,upper}$ [kNm]
Y [m]
X [m]
0
1
2
3
4
5
6
0
−20
−40
−60
−80
−100
−120
−140

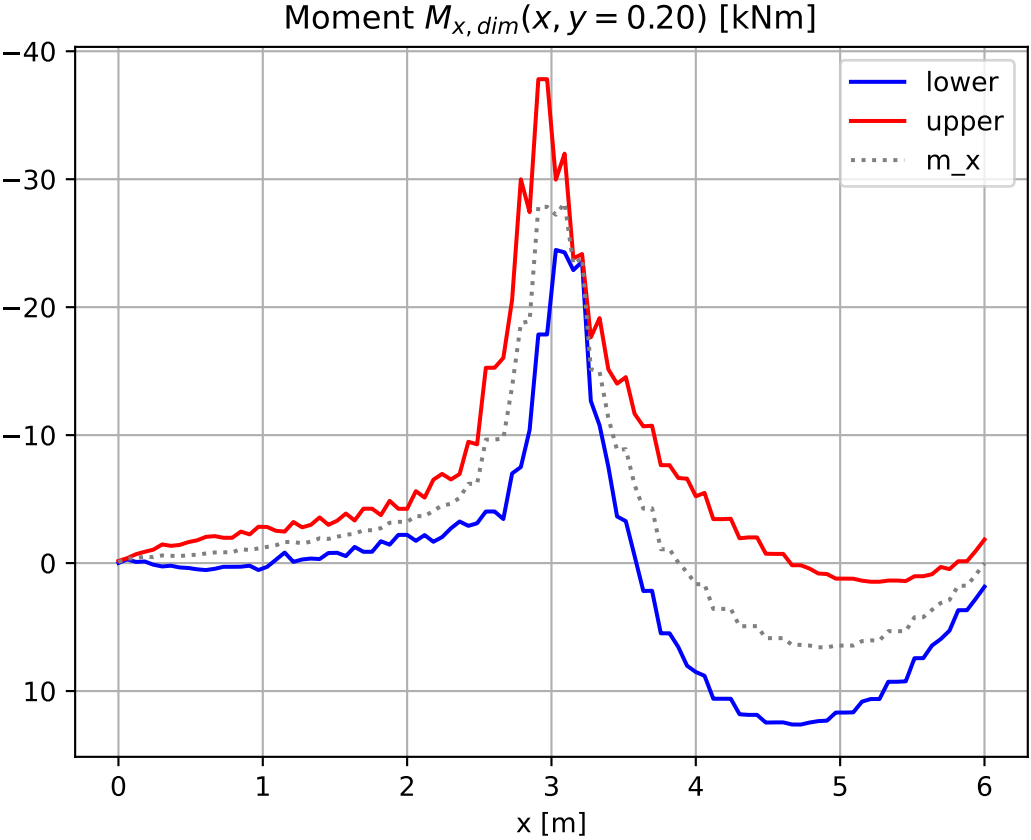
Moment $M_{x,\,dim}(x, y = 0.20)$ [kNm]
−40
−30
−20
−10
0
10
0
1
2
3
4
5
6
x [m]
lower
upper
m_x

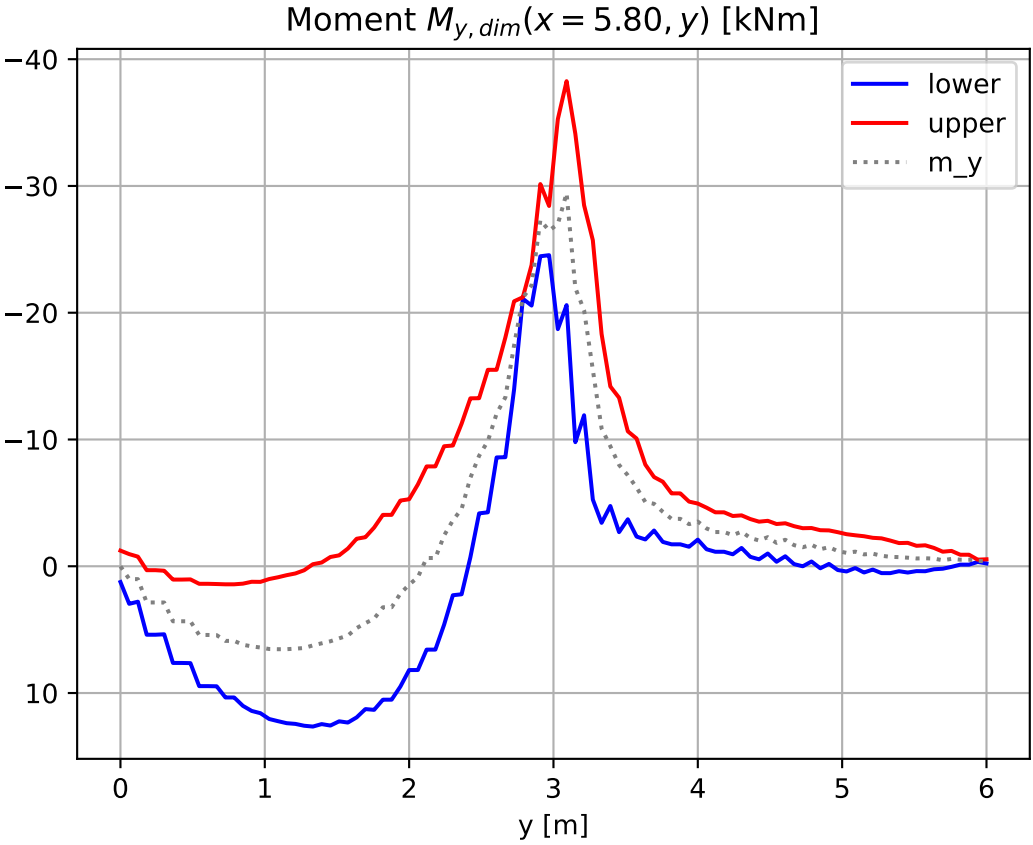
Moment $M_{y,dim}(x = 5.80, y)$ [kNm]
−40
−30
−20
−10
0
10
0
1
2
3
4
5
6
y [m]
lower
upper
m_y