Kirchhoff plate report
Vygenerováno: 2026-02-24T09:24:32

Zadání:

```
{
  "project_name": "Example_07",
  "q": 15.0,
  "lc": 0.1,
  "nu": 0.25,
  "n_query_pts": 100,
  "edges_text": "0.0,0.0,1,1\n4.0,0.0,0,0\n4.0,2.0,0,0\n3.0,2.0,0,0\n2.0,3.0,0,0\n2.0,5.0,0,0\n3.0,6.0,0,0\n4.0,6.0,0,0\n4.0,8.0,1,1\n0.0,8.0,1,1",
  "line_par_x": [
    0.0,
    2.0,
    3.5
  ],
  "line_par_y": [
    0.0,
    8.0,
    1.9
  ],
  "field_extrema": {
    "mx": {
      "min": {
        "value": -30.274728977426776,
        "x": 0.029044942468614117,
        "y": 3.950189578402116
      },
      "max": {
        "value": 7.982617907473191,
        "x": 3.0018331018202535,
        "y": 6.056401860626262
      }
    },
    "my": {
      "min": {
        "value": -31.889156147311006,
        "x": 3.749432100082485,
        "y": 0.024869132586356417
      },
      "max": {
        "value": 8.82649042962146,
        "x": 1.9429338924866344,
        "y": 4.998406481890957
      }
    },
    "mxy": {
      "min": {
        "value": -5.598824530645224,
        "x": 1.9686782352259797,
        "y": 2.950971767900878
      },
      "max": {
        "value": 5.598112561869112,
        "x": 1.9685374059469567,
        "y": 5.0489374016029664
      }
    },
    "mx_dim_lower": {
      "min": {
        "value": -30.264105041362907,
        "x": 0.02914019882018934,
        "y": 4.050217129967346
      },
      "max": {
        "value": 12.68720239400211,
        "x": 3.0016747038044707,
        "y": 1.943537664228517
      }
    },
    "my_dim_lower": {
      "min": {
        "value": -31.729458063692167,
        "x": 3.6493458269660284,
        "y": 7.973202476159785
      },
      "max": {
        "value": 13.435253586030646,
        "x": 1.943019444796423,
        "y": 3.0011625724109647
      }
    },
    "mx_dim_upper": {
      "min": {
        "value": -30.29046243098861,
        "x": 0.029044942468614117,
        "y": 3.950189578402116
      },
      "max": {
        "value": 3.516044338200974,
        "x": 3.0501842957874565,
        "y": 1.972067046093802
      }
    },
    "my_dim_upper": {
      "min": {
        "value": -32.078866440213766,
        "x": 3.749432100082485,
        "y": 0.024869132586356417
      },
      "max": {
        "value": 4.443471693251672,
        "x": 1.9718912950513767,
        "y": 3.050084409767303
      }
    }
  }
}
```

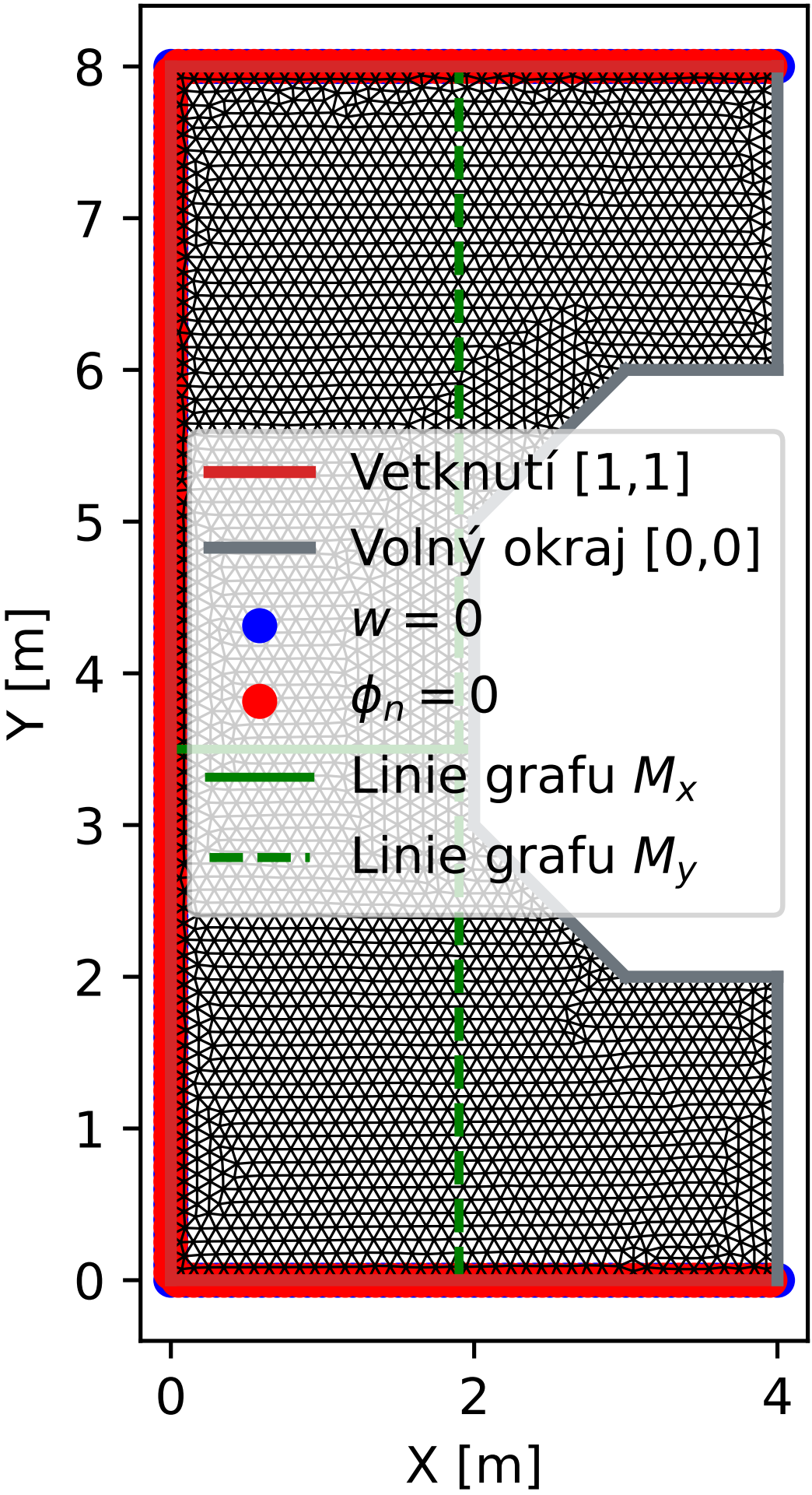
Vetknutí [1,1]
Volný okraj [0,0]
$w = 0$
$\phi_n = 0$
Linie grafu M_x
Linie grafu M_y
Y [m]
X [m]
0
1
2
3
4
5
6
7
8
0
2
4

Průhyb $w(x, y)$ pro deskovou tuhost D = 1 kNm

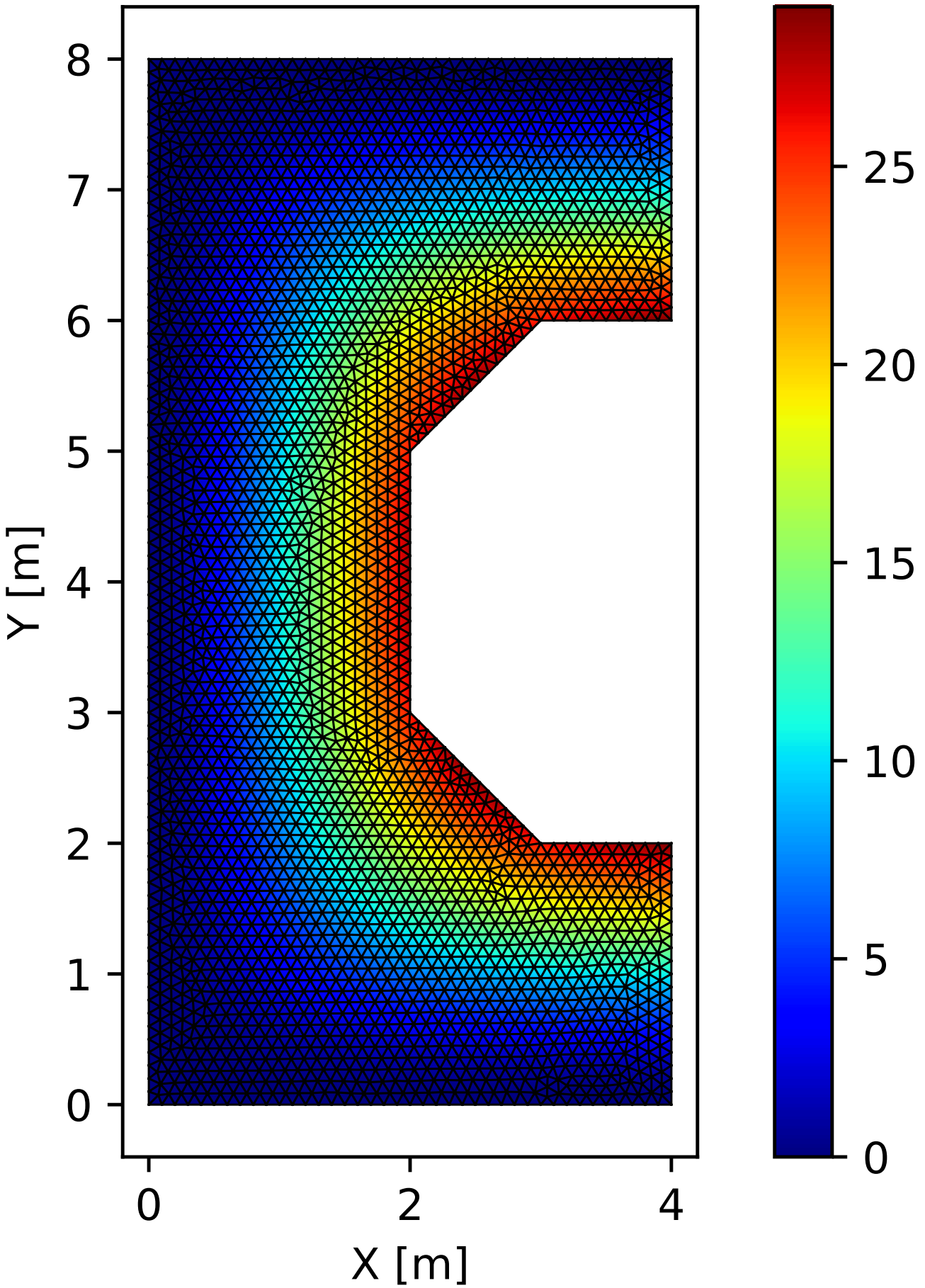

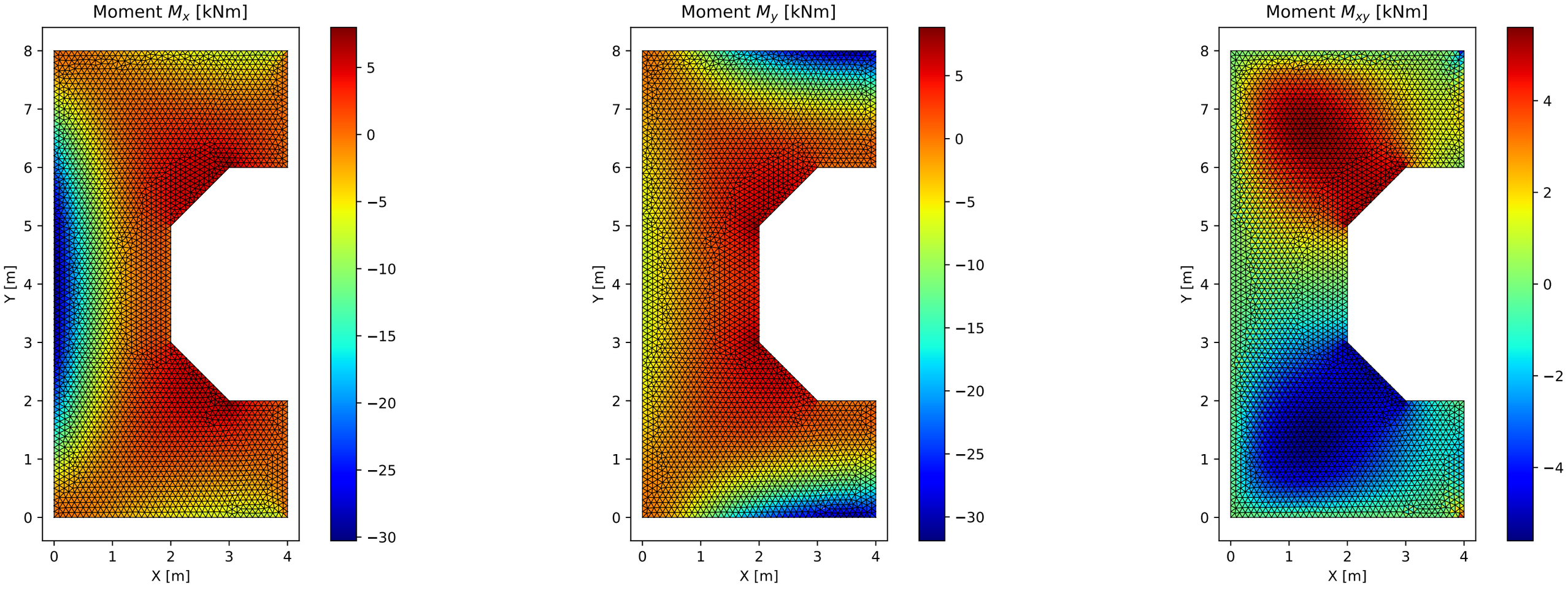
Moment M_x [kNm]
Moment M_y [kNm]
Moment M_{xy} [kNm]
X [m]
Y [m]
0
1
2
3
4
5
6
7
8
5
0
−5
−10
−15
−20
−25
−30
4
2
0
−2
−4

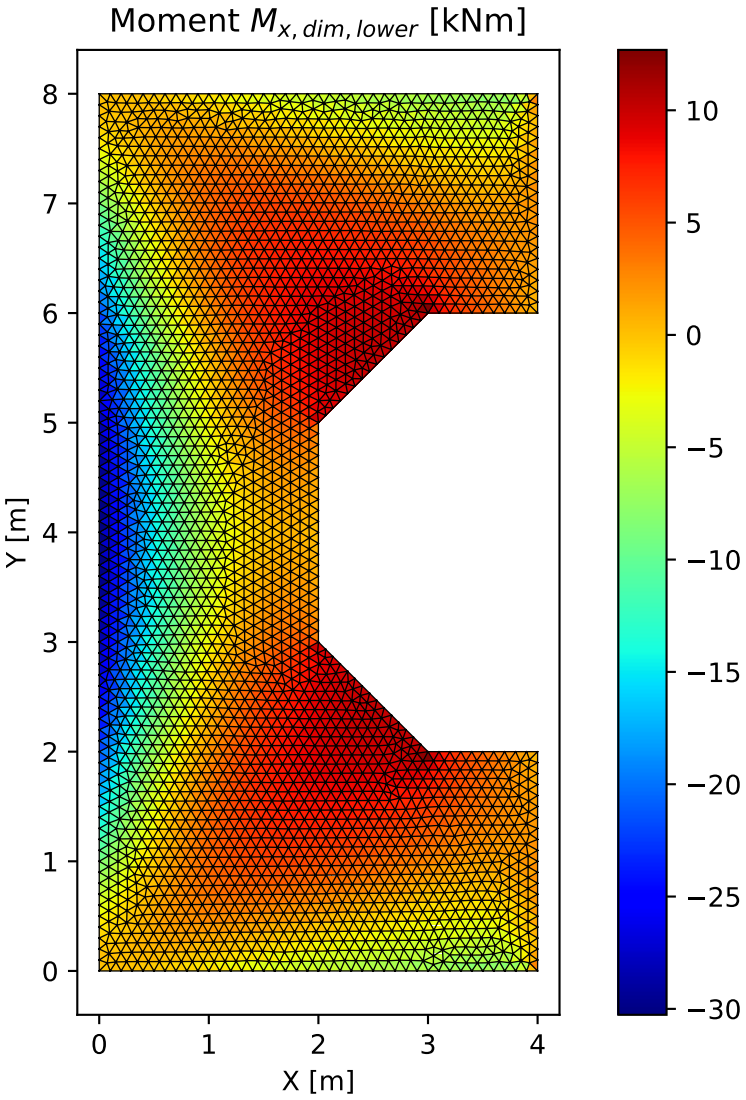
Moment $M_{x,dim,lower}$ [kNm]
Y [m]
X [m]
0
1
2
3
4
5
6
7
8
10
5
0
−5
−10
−15
−20
−25
−30

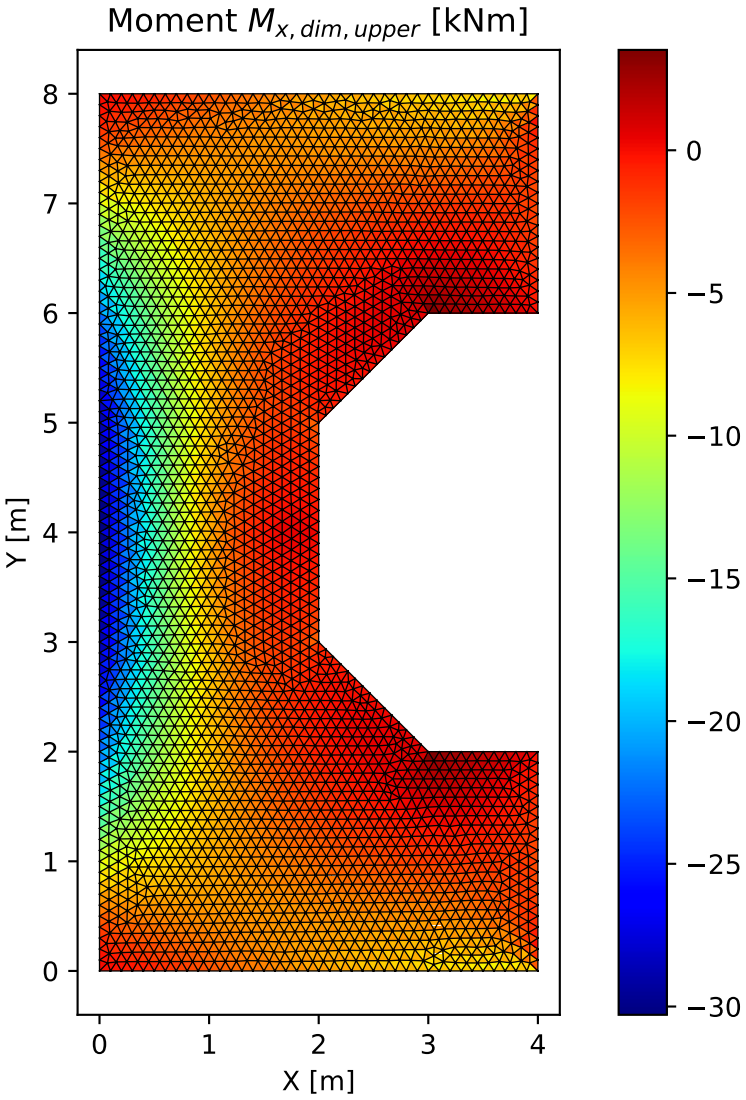
Moment $M_{x,dim,upper}$ [kNm]
Y [m]
X [m]
0
1
2
3
4
5
6
7
8
0
−5
−10
−15
−20
−25
−30

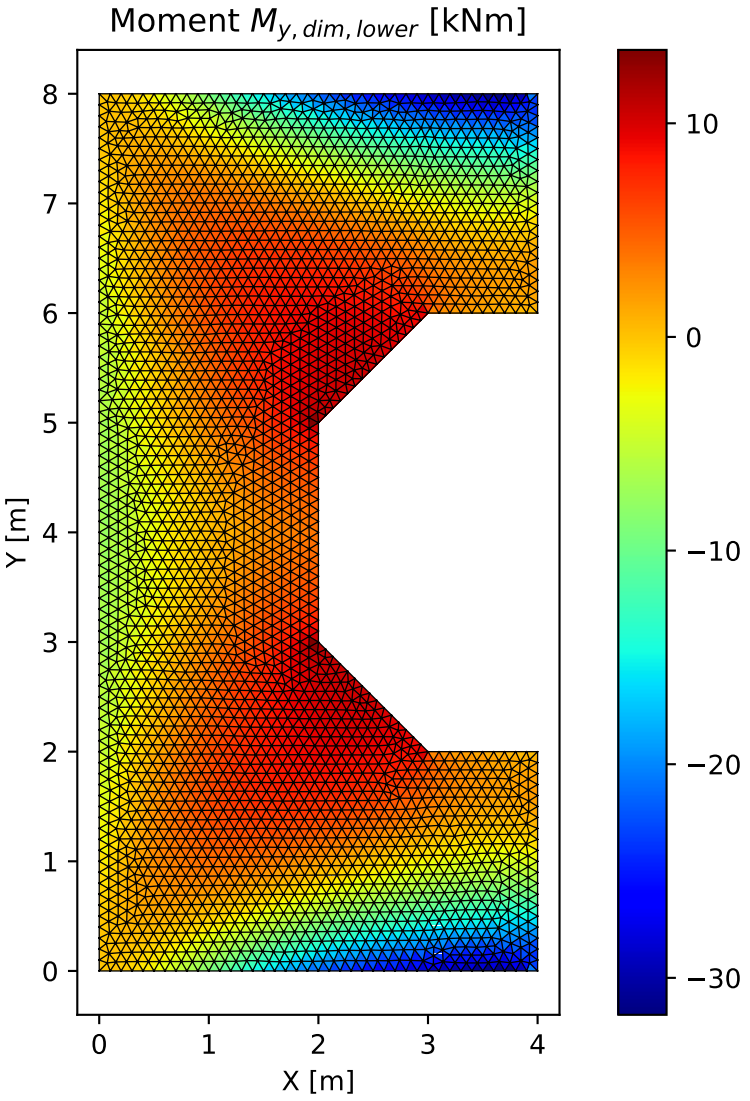
Moment $M_{y,dim,lower}$ [kNm]
Y [m]
X [m]
0
1
2
3
4
5
6
7
8
10
0
−10
−20
−30

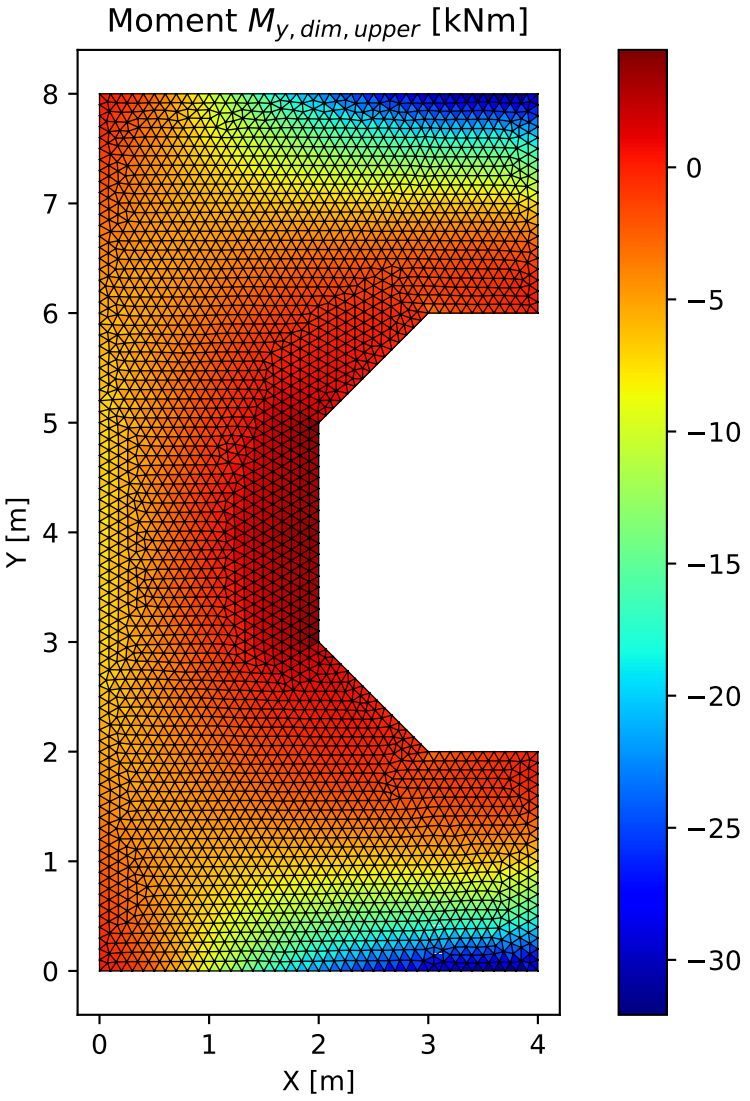
Moment $M_{y,dim,upper}$ [kNm]
Y [m]
X [m]
0
1
2
3
4
5
6
7
8
0
−5
−10
−15
−20
−25
−30

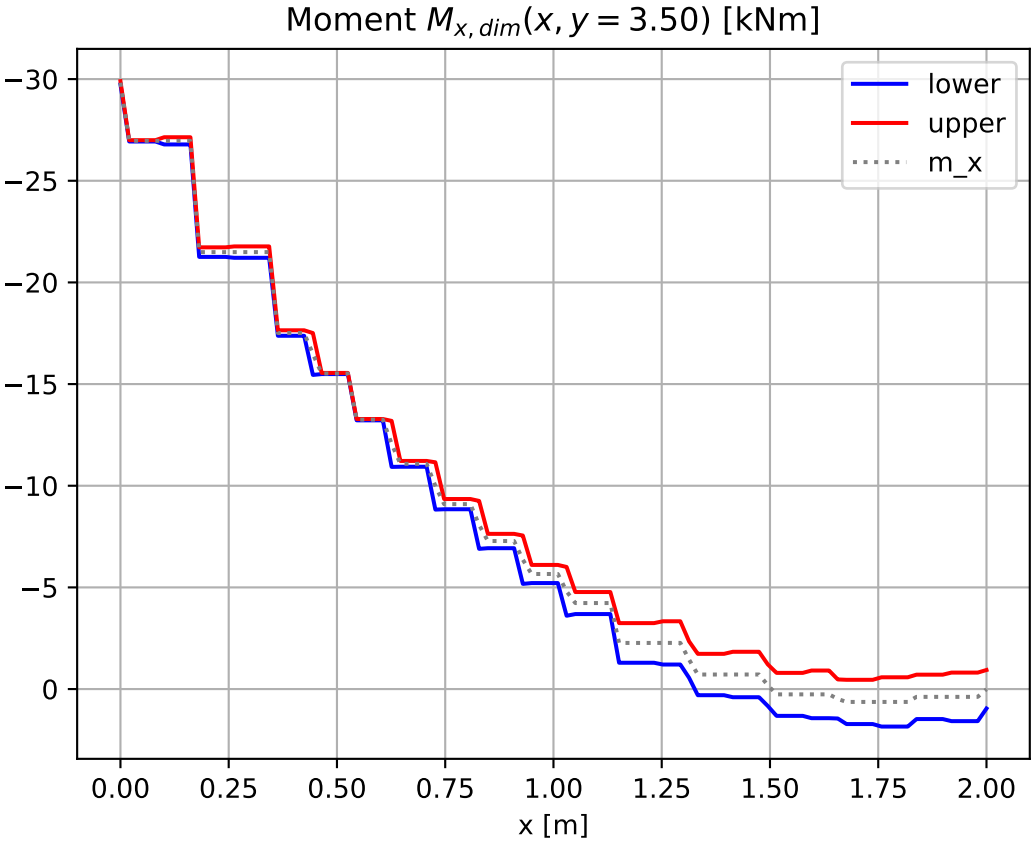
Moment $M_{x,dim}(x, y = 3.50)$ [kNm]
lower
upper
m_x
−30
−25
−20
−15
−10
−5
0
0.00
0.25
0.50
0.75
1.00
1.25
1.50
1.75
2.00
x [m]

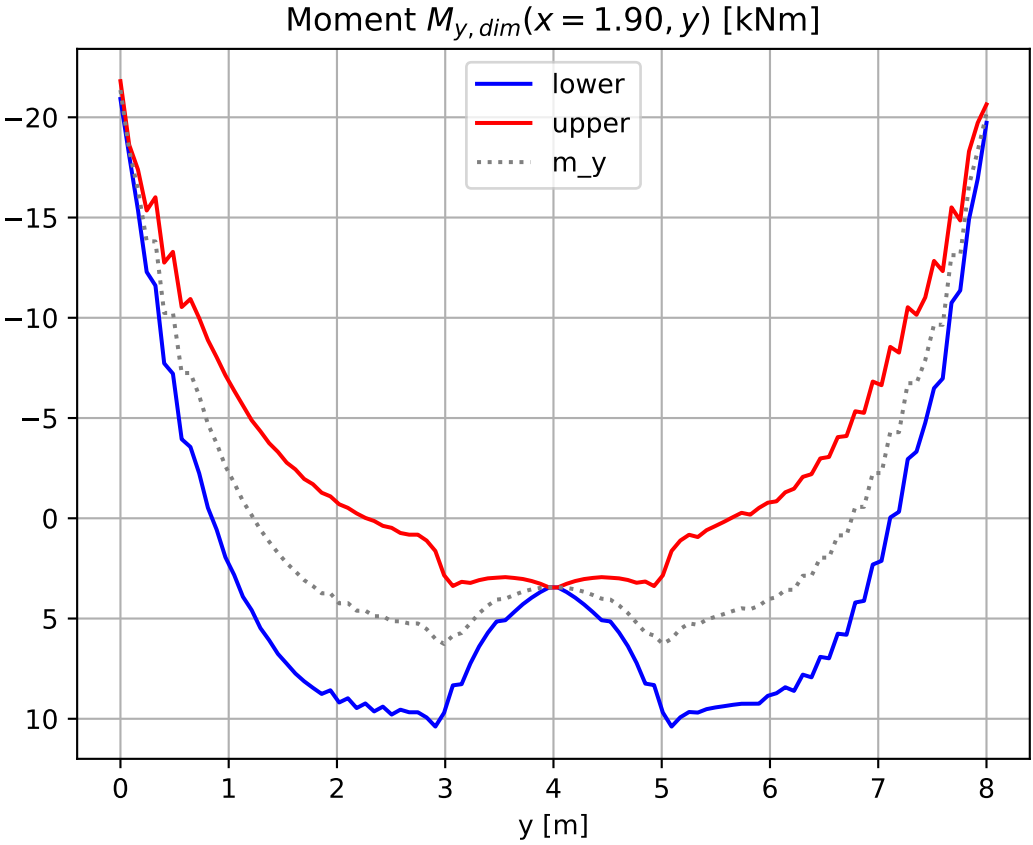
Moment $M_{y,dim}(x = 1.90, y)$ [kNm]
lower
upper
m_y
−20
−15
−10
−5
0
5
10
0
1
2
3
4
5
6
7
8
y [m]