Computer installation of ISeries for windows – Version 7, Release 1
Note: I would run these executables under local administrator login

Unzip all files.

Run either Image32.exe or Image64A.exe (depending on computer processor)

Use custom installation to ensure that navigator and SSL are Installed.

Run either S141054_32.exe or S141054_64.exe

Run either S142424_32.exe or S142424_64.exe

SKIP !!
To configure SSL for CWD user → To ensure SSL works correct → Delete cwbssljavacjck from the Public\Public Documents\IBM\Clinet Access.

Copy cwbssldf.kdb to same folder from the "Rey file to add" folder.

Copy cwbssljavaca.jck into all user folder.

Because the Iseries for Windwos was installed under the local administrator, you will need to give the users persmission to access the files. Add the appropriate windows group with modify permissions to the c:\users\public folder. Also to the users\administrators\AppData\Roaming\IBM\Client Access.

Open Systen I Navigator (should be a desktop Icon)

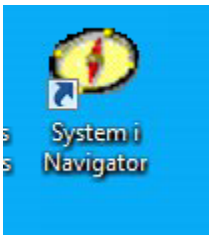

Add a new connection

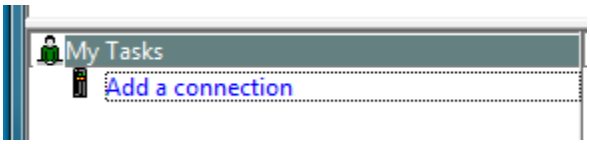

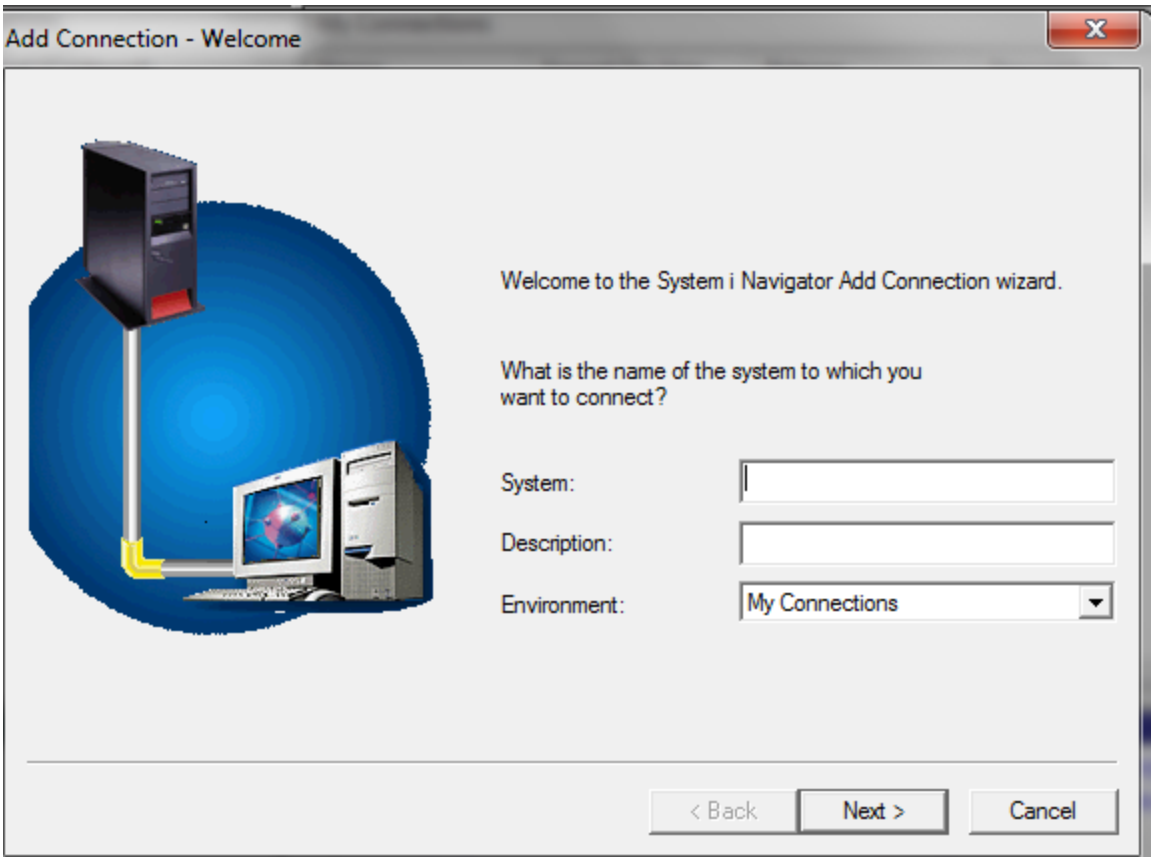
Add Connection - Welcome
Welcome to the System i Navigator Add Connection wizard.
What is the name of the system to which you want to connect?
System:
Description:
Environment:
My Connections
< Back
Next >
Cancel

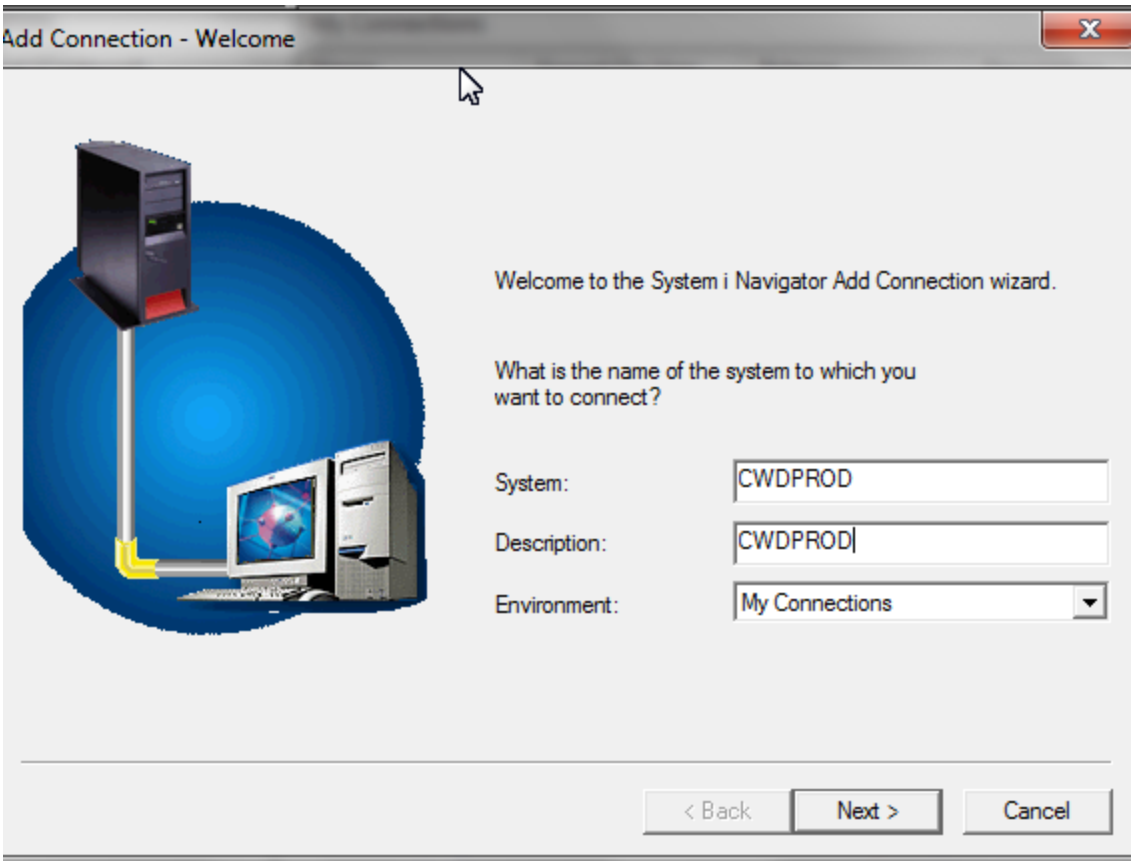
Add Connection - Welcome
Welcome to the System i Navigator Add Connection wizard.
What is the name of the system to which you want to connect?
System:
CWDPROD
Description:
CWDPROD
Environment:
My Connections
< Back
Next >
Cancel

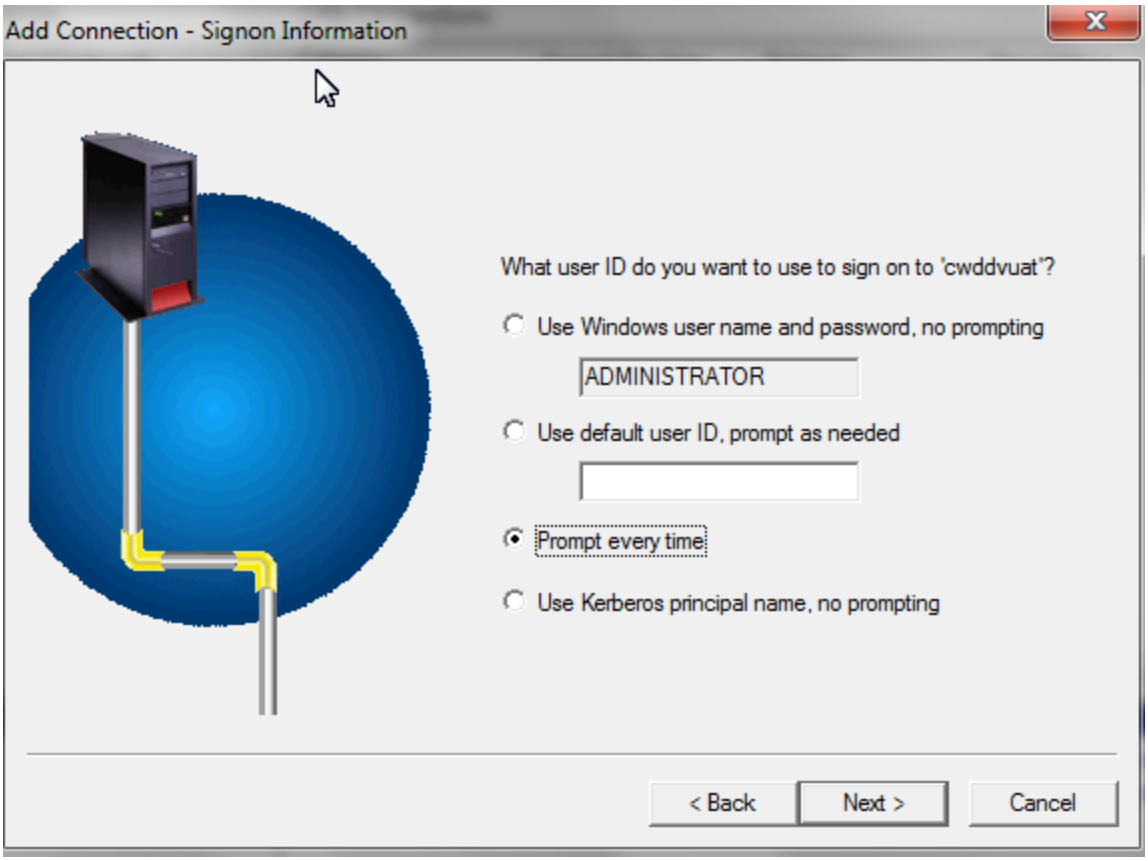
Add Connection - Signon Information
What user ID do you want to use to sign on to 'cwddvuat'?
Use Windows user name and password, no prompting
ADMINISTRATOR
Use default user ID, prompt as needed
Prompt every time
Use Kerberos principal name, no prompting
< Back
Next >
Cancel

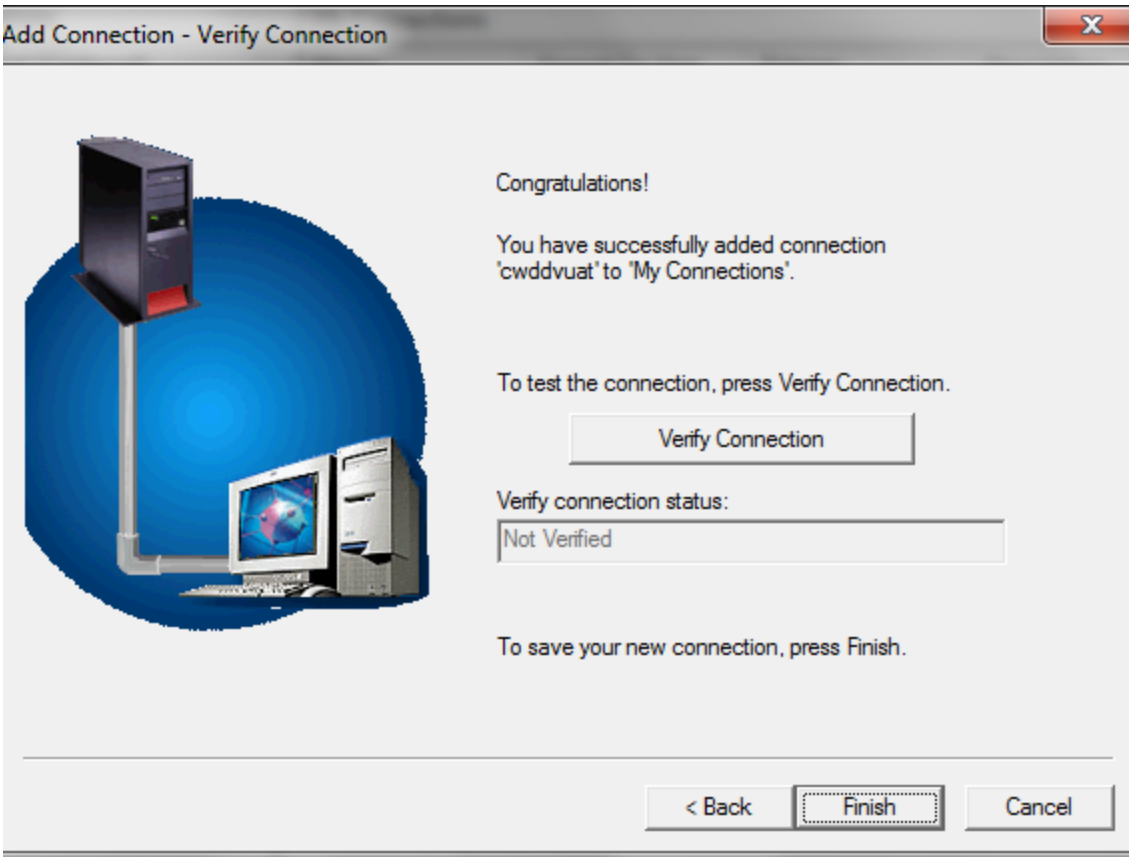

Click on Finish

You will now see CWDPROD under my connections.

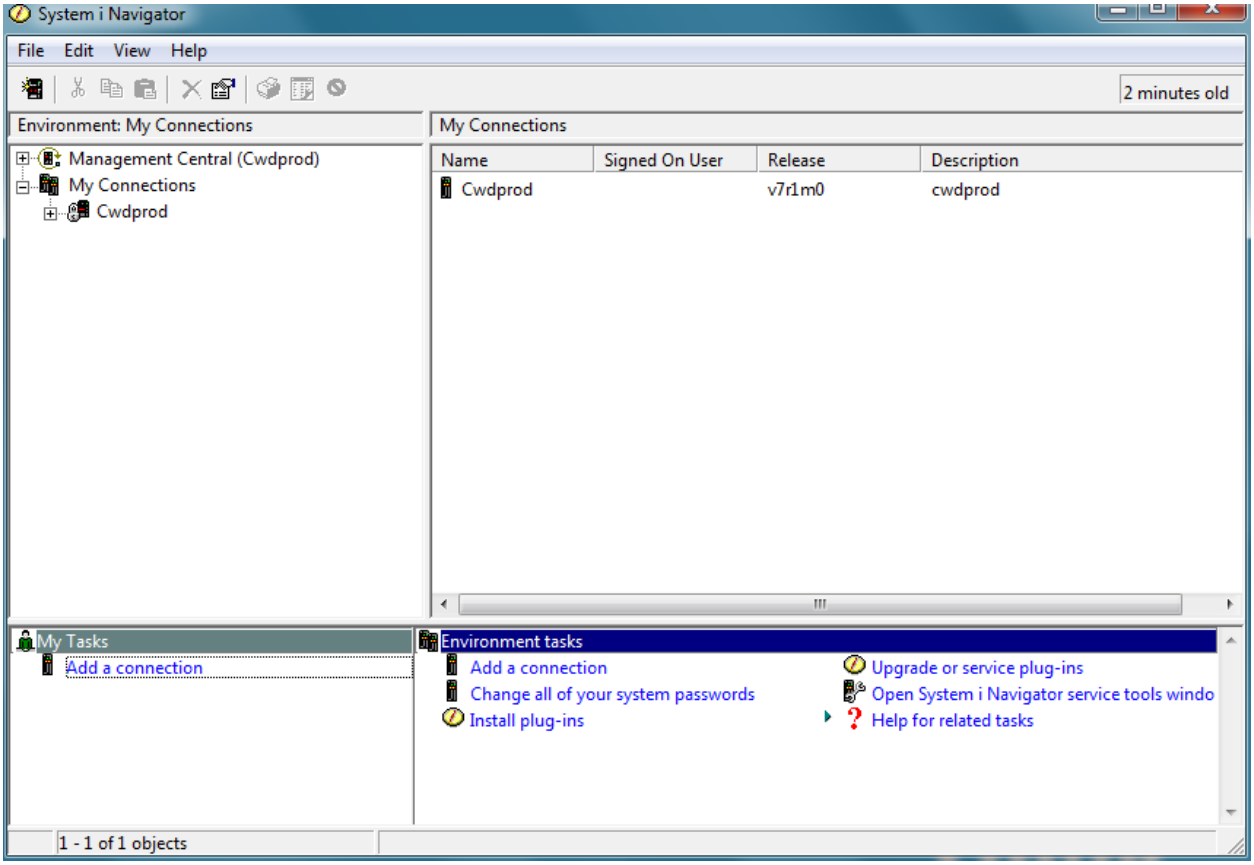

Right click on CWDPROD and select properties

Select Socket Layers Tab and select use sockets layers (SSL) for connection

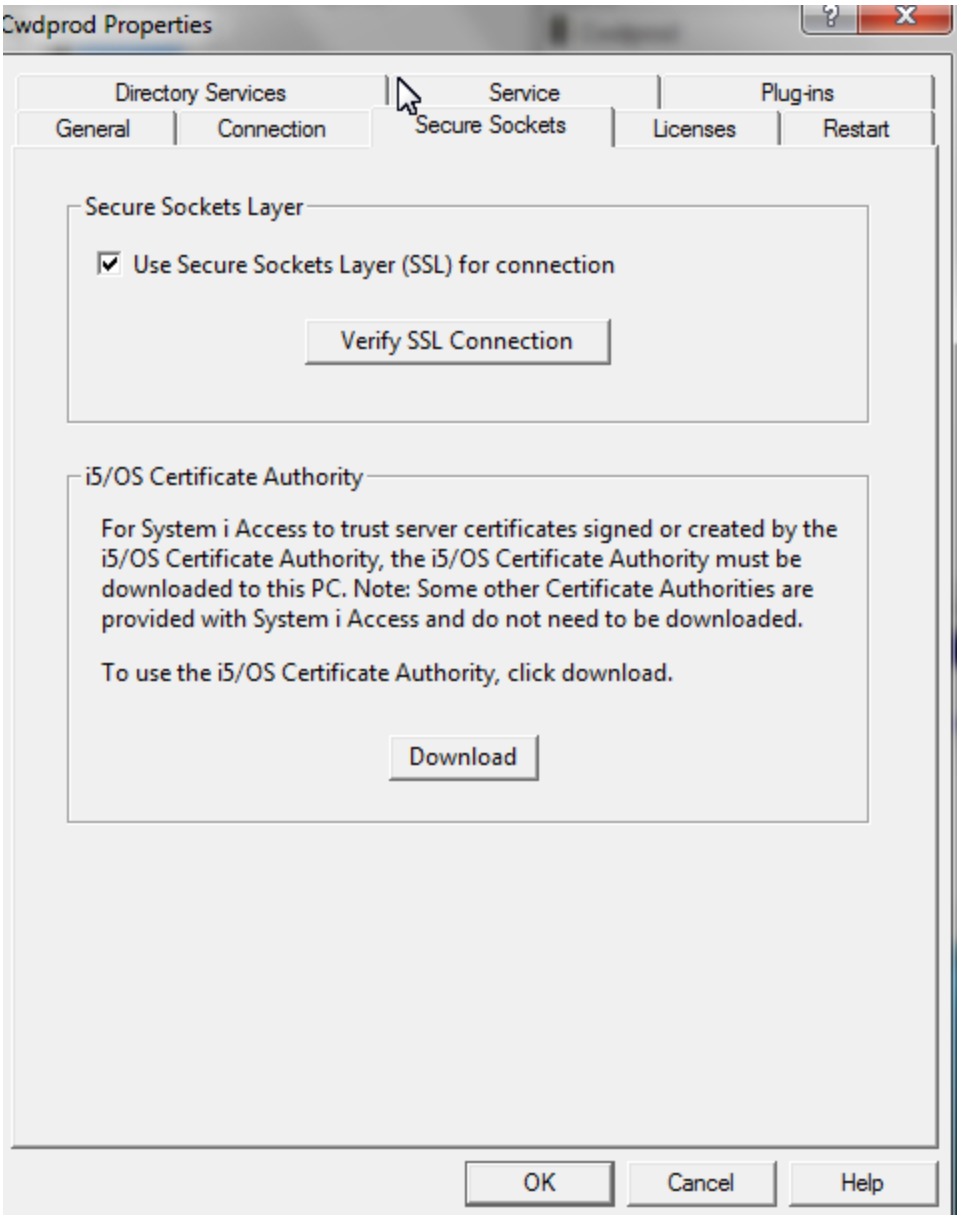

Click OK

Right click on CWDPROD under My connections again and select Display Emulation

You will now configure the connection

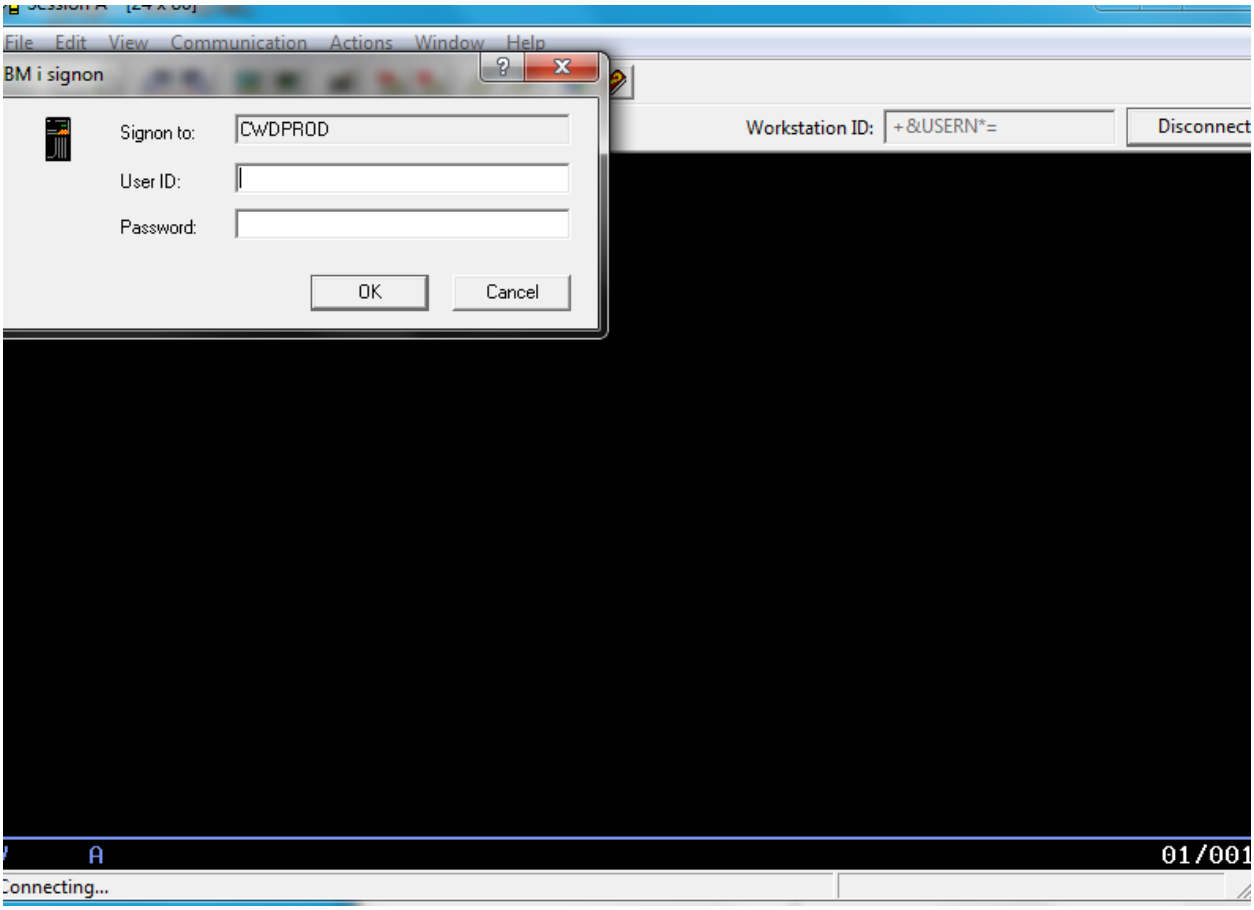

Click Cancel

Select Communication \ Configure from the top menu

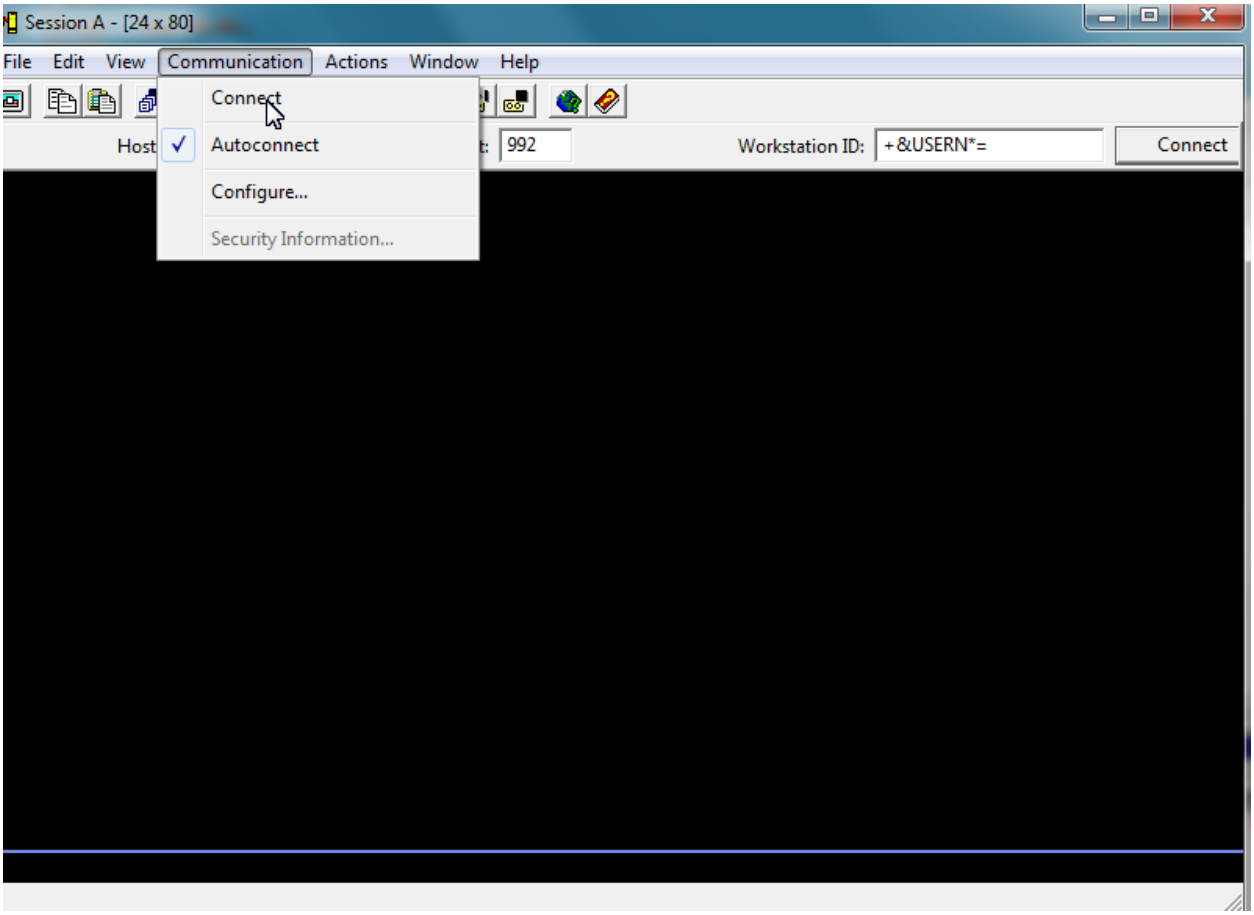

Configure as indicated on the following screenshots:

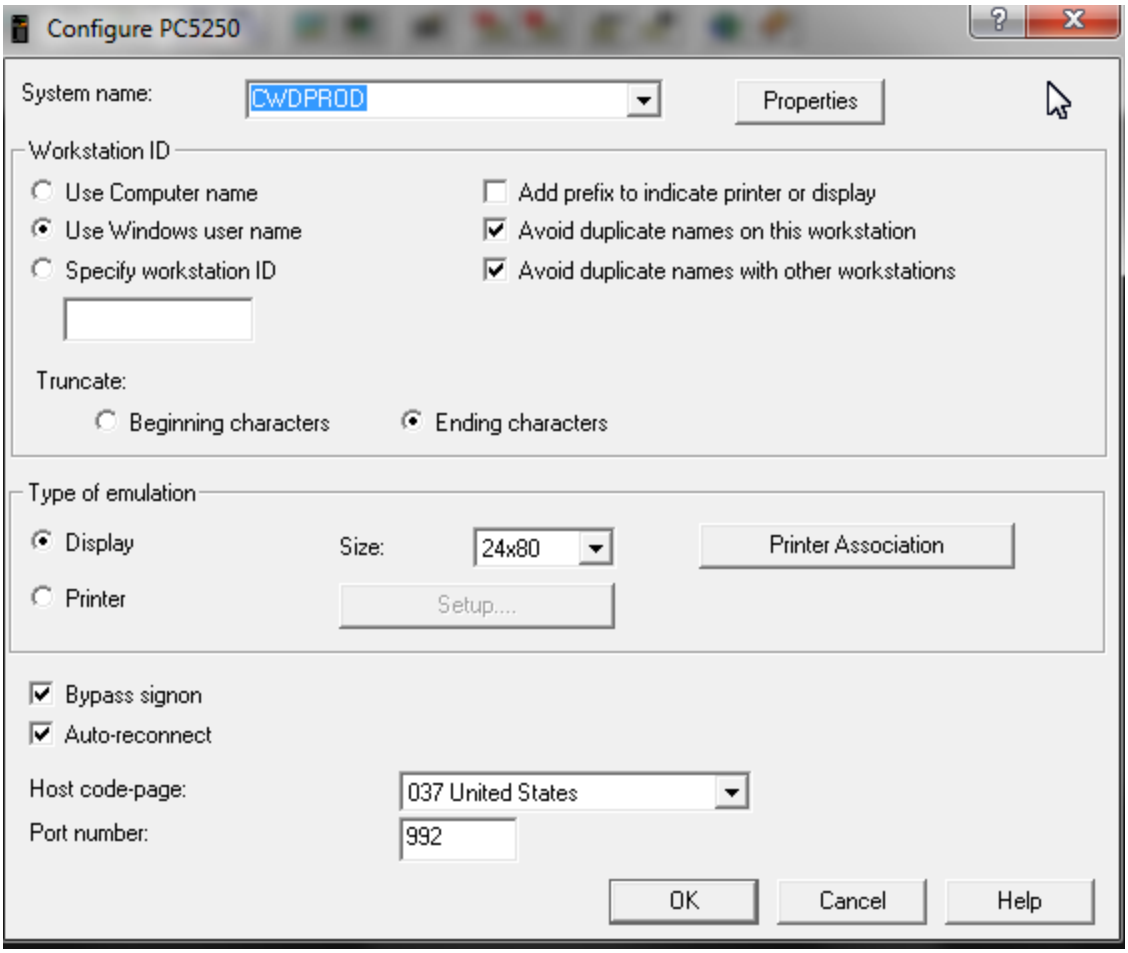

IMPORTANT ! USE port 23

Click on Properties Tab

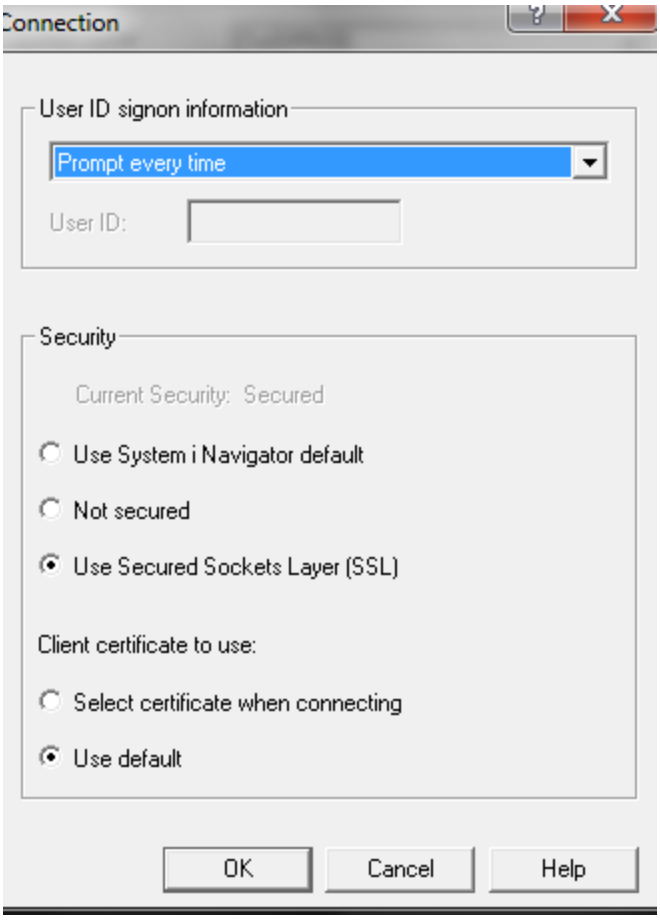

IMPORTANT ! USE NOT SECURED

Click OK and close configuration and the CWDPROD Window.

You can also close the navigator window.

To add the CWD icon to the desk top.

Go to the users\administrators\appdata\roaming\ibm\client access\emulator\private\

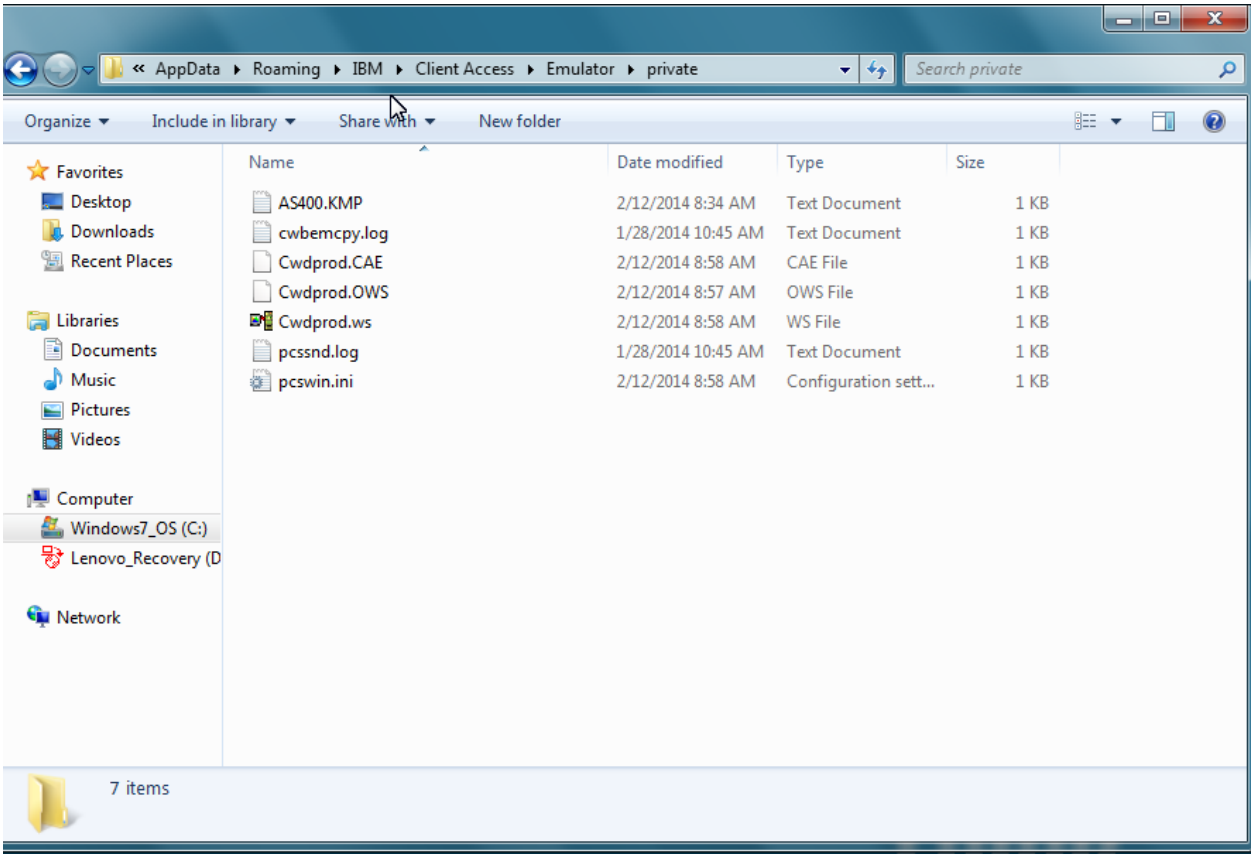

Copy the CWDPROD.ws and the CWDPROD.CAE files to the desktop.

If this is a single user computer, you are done once you have tested the login.

If this is a multiple user computer, then I would copy the CWDPROD.WS and CWDPROD.CAE to the public\desktop so it will be available for all users.