# Nº 5. Valse.

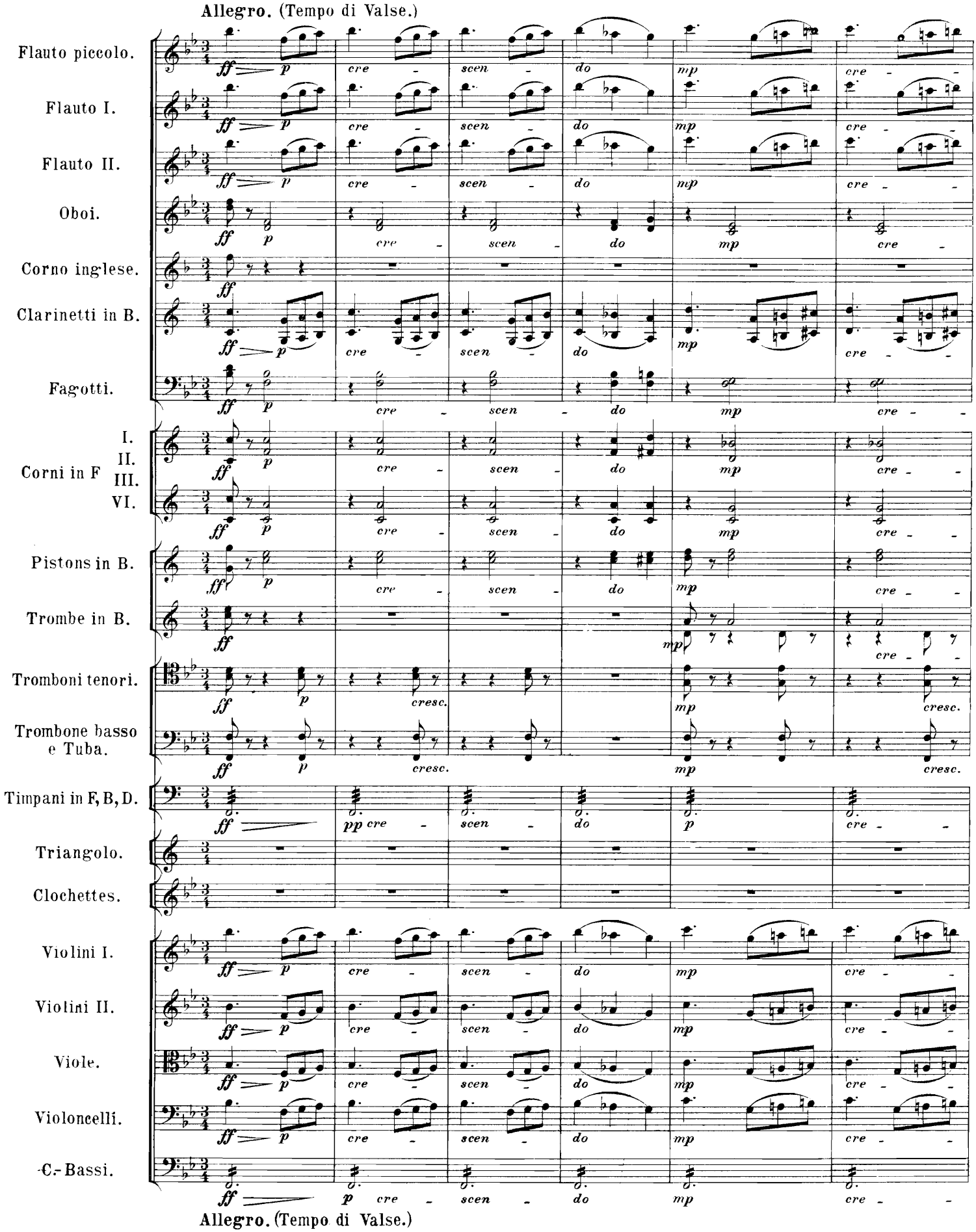
Allegro. (Tempo di Valse.)
Flauto piccolo.
Flauto I.
Flauto II.
Oboi.
Corno inglese.
Clarinetti in B.
Fagotti.
Corni in F
I.
II.
III.
VI.
Pistons in B.
Trombe in B.
Tromboni tenori.
Trombone basso e Tuba.
Timpani in F, B, D.
Triangolo.
Clochettes.
Violini I.
Violini II.
Viole.
Violoncelli.
C.-Bassi.
cre - scen - do
cresc.
Allegro. (Tempo di Valse.)

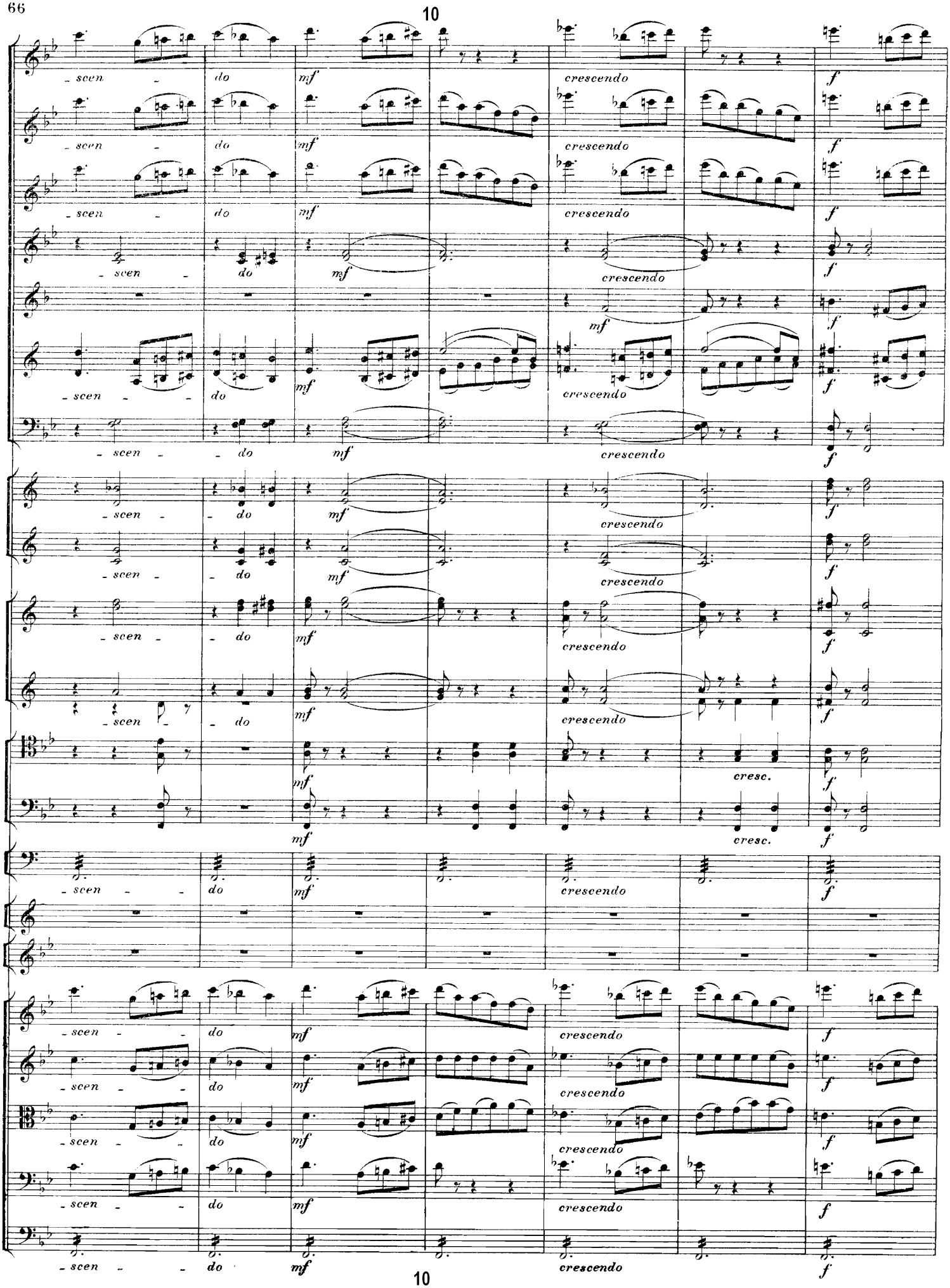
10
- scen -
do
mf
crescendo
f
cresc.
10

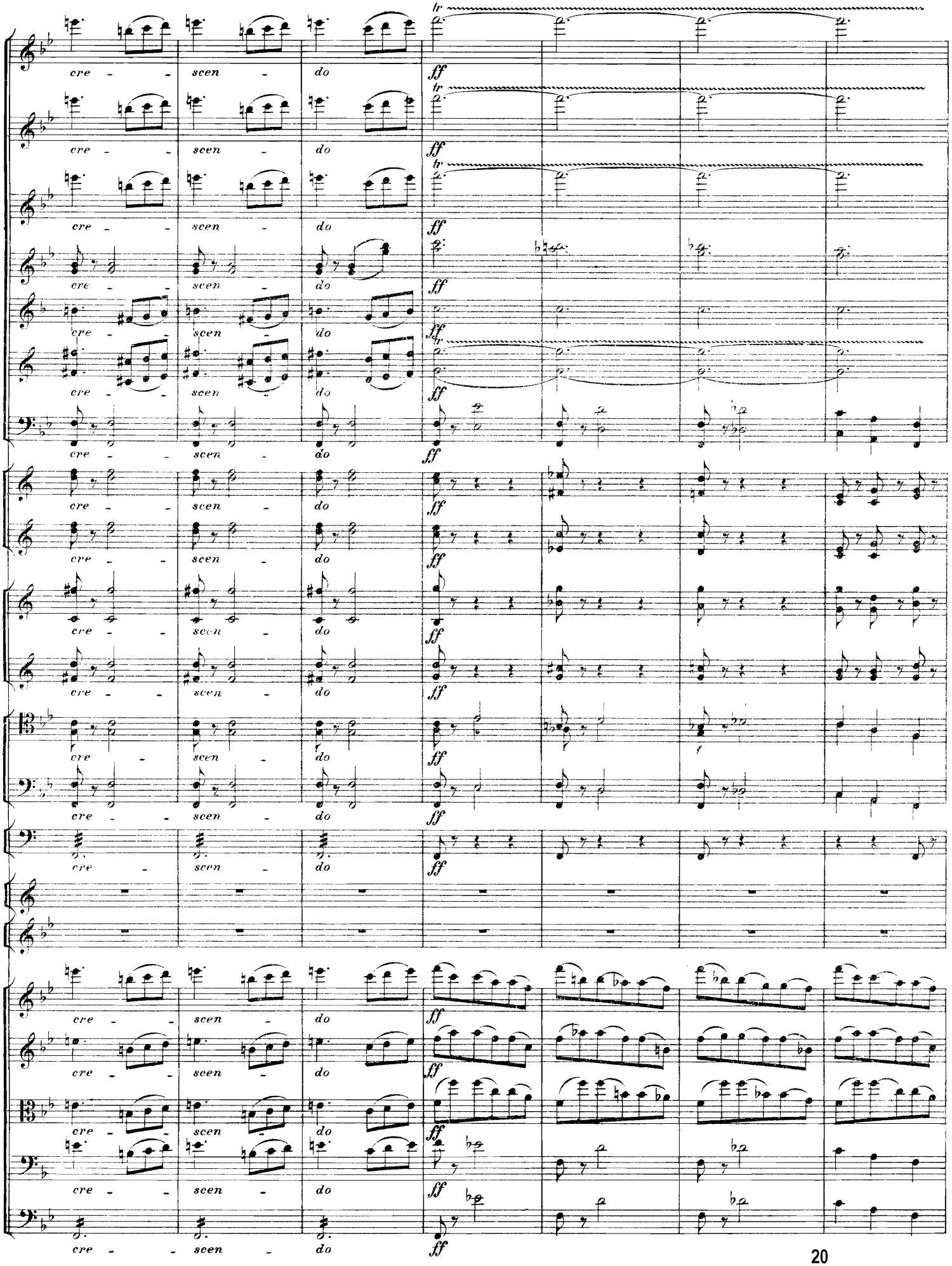
cre - scen - do
ff
tr
f

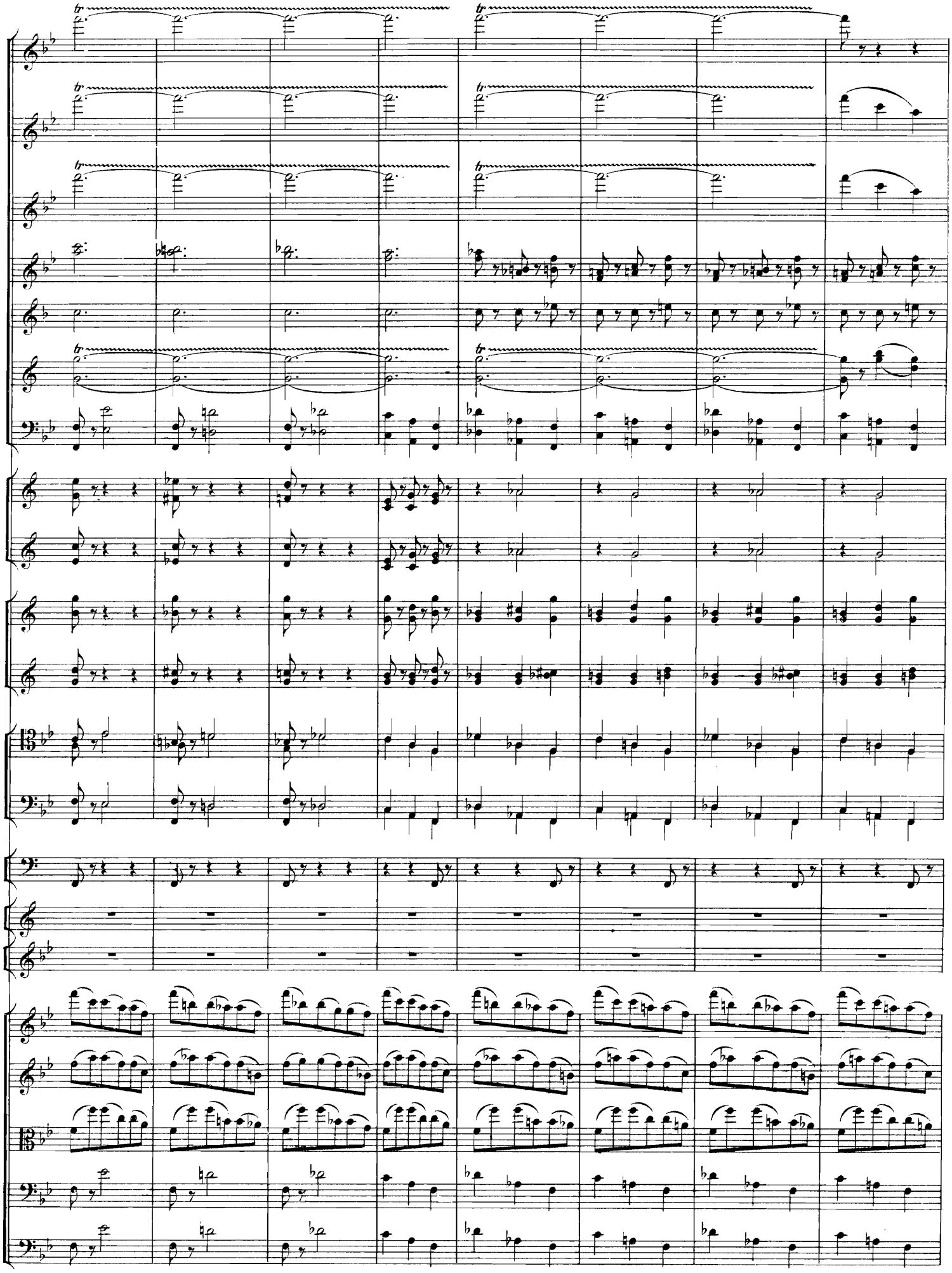

30

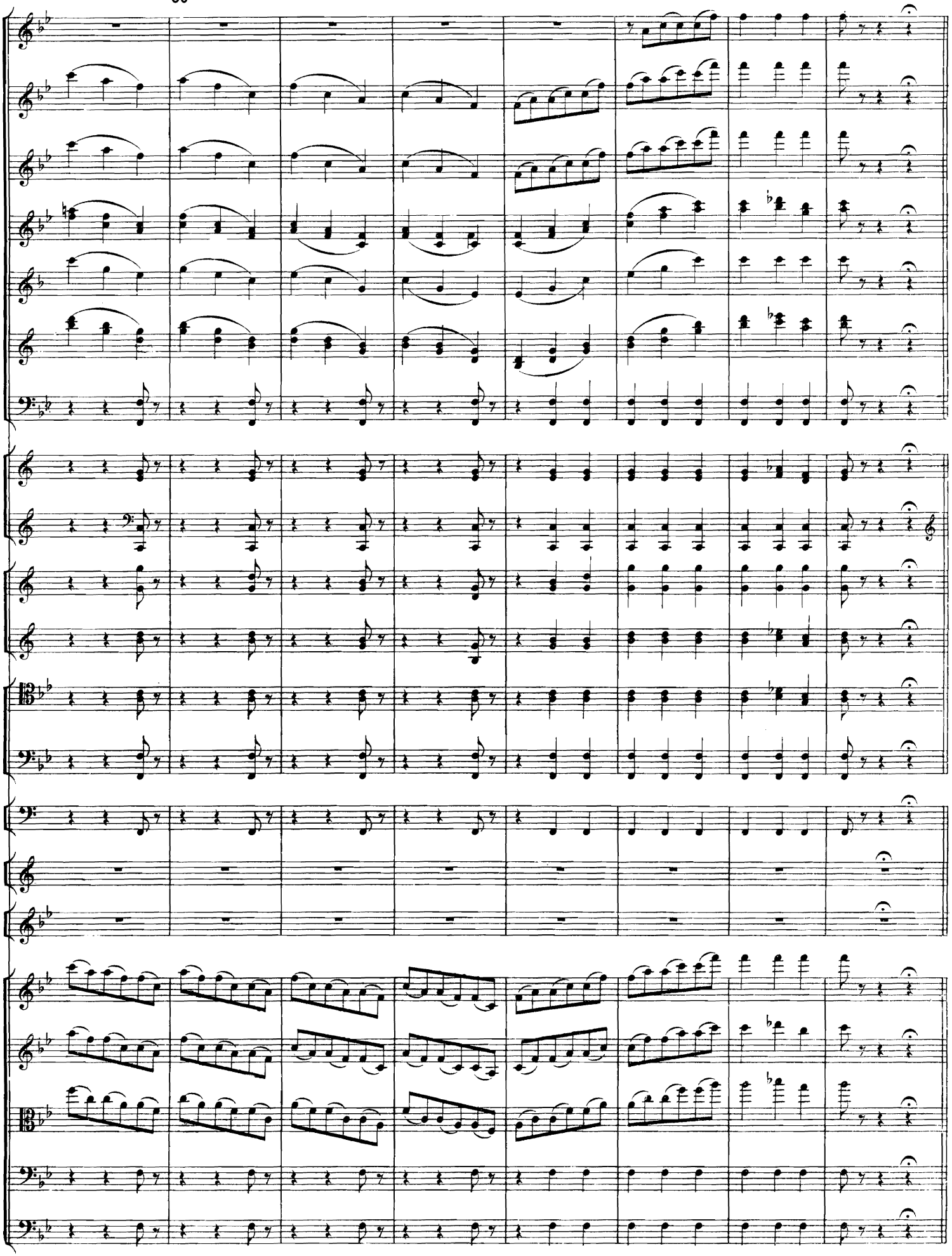

30

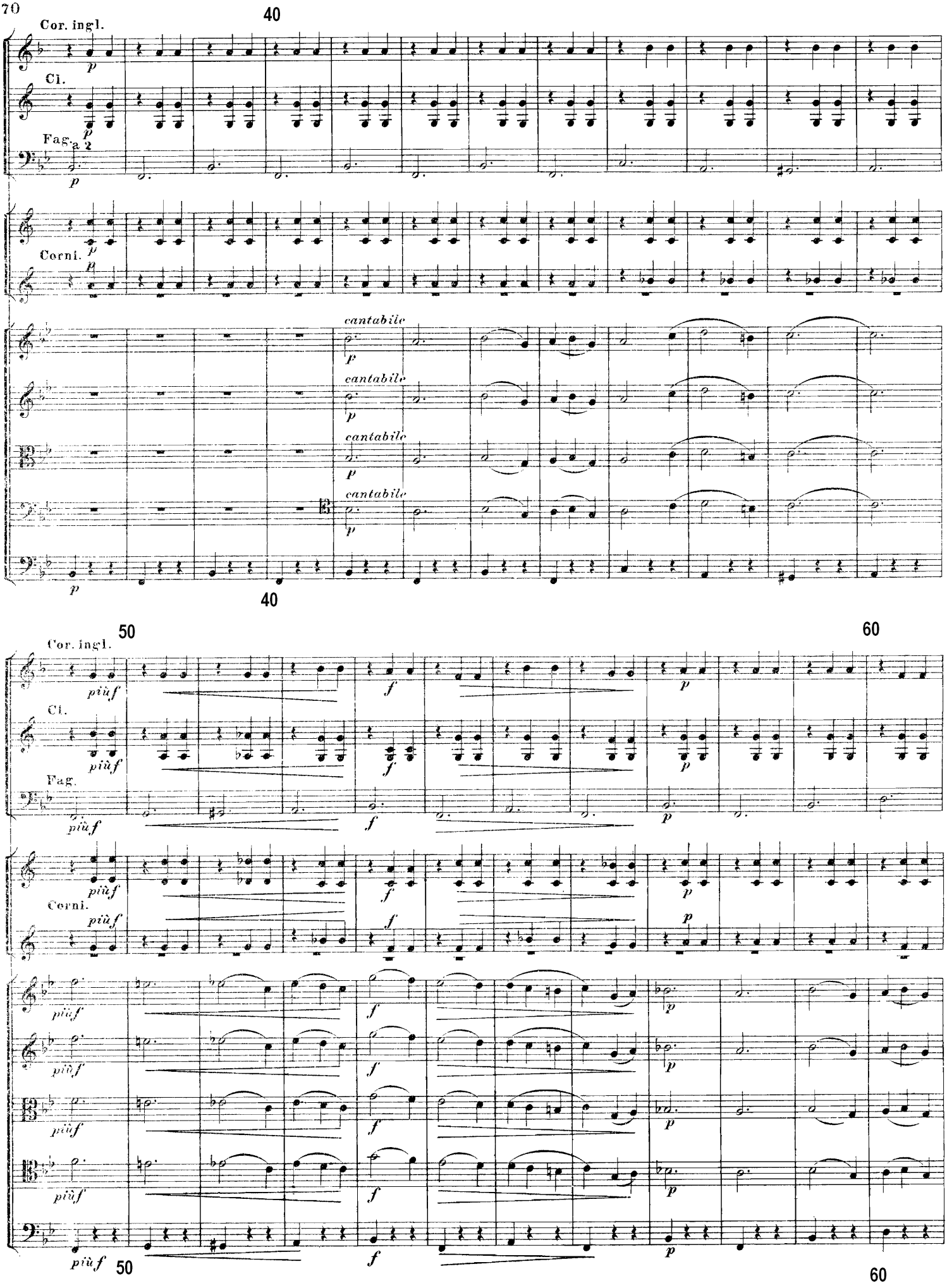
40
Cor. ingl.
Cl.
Fag.
a 2
Corni.
cantabile
50
60
Cor. ingl.
Cl.
Fag.
Corni.
più f
f
p
50
60

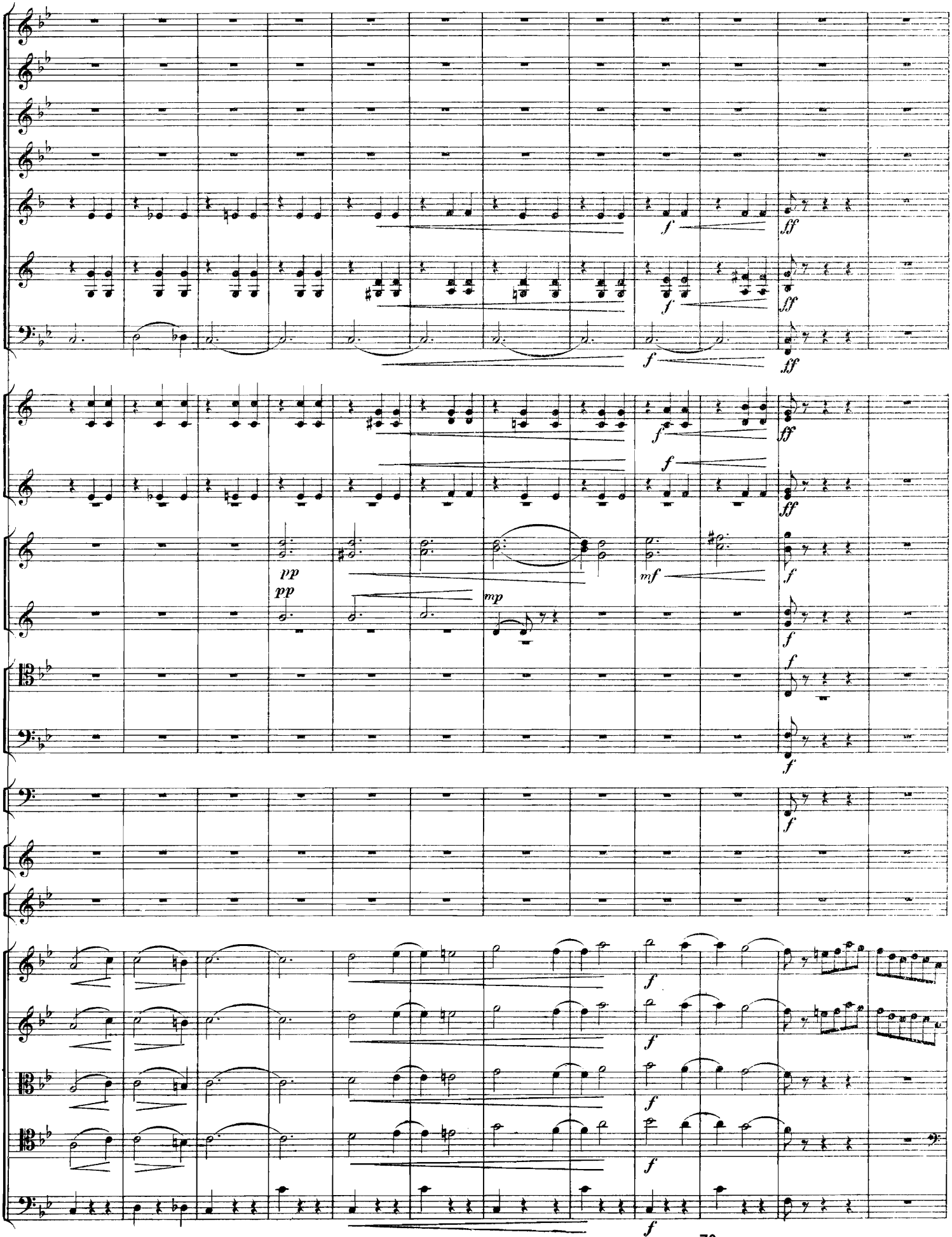
f
ff
pp
mp
mf

80

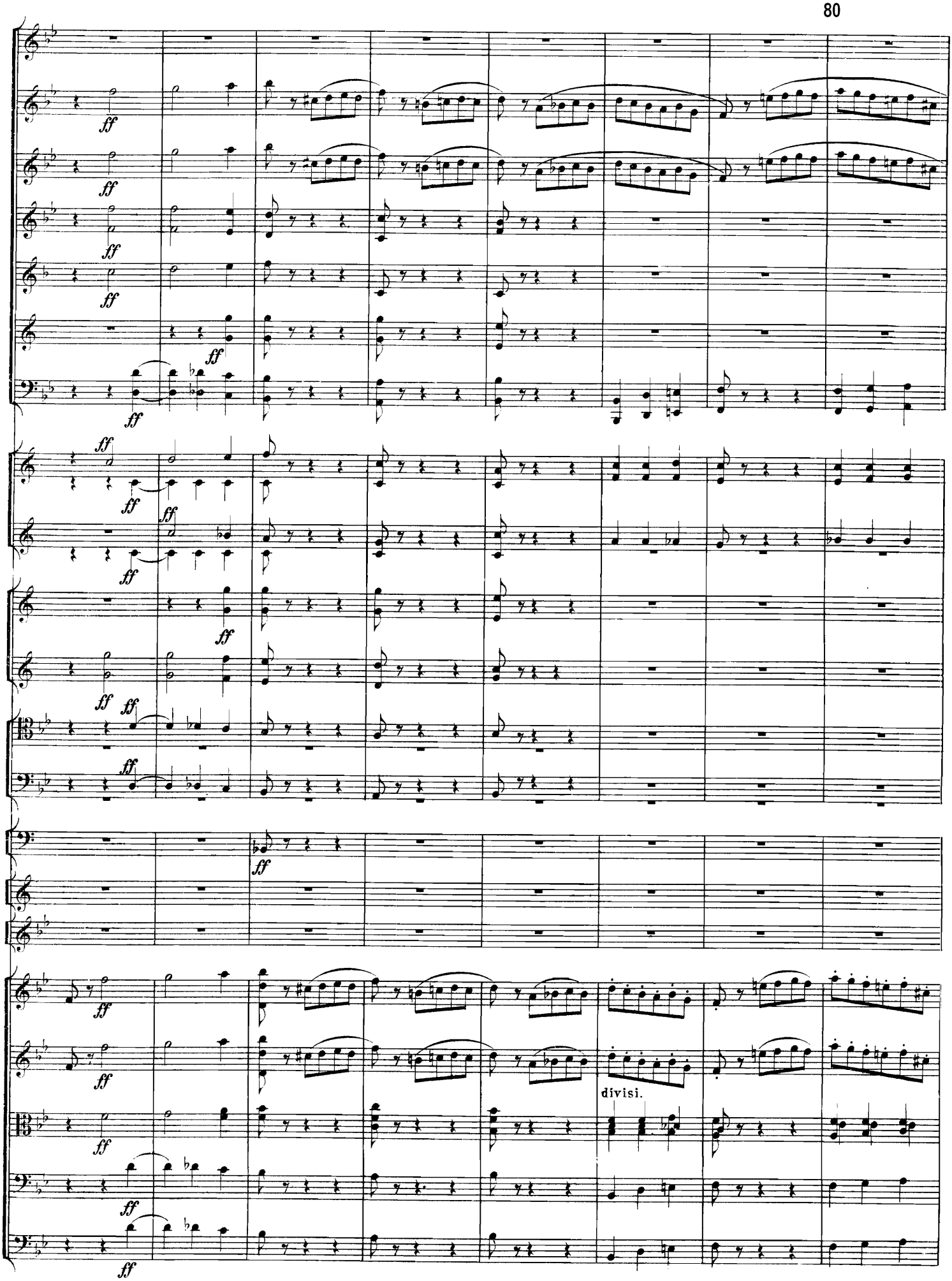


80

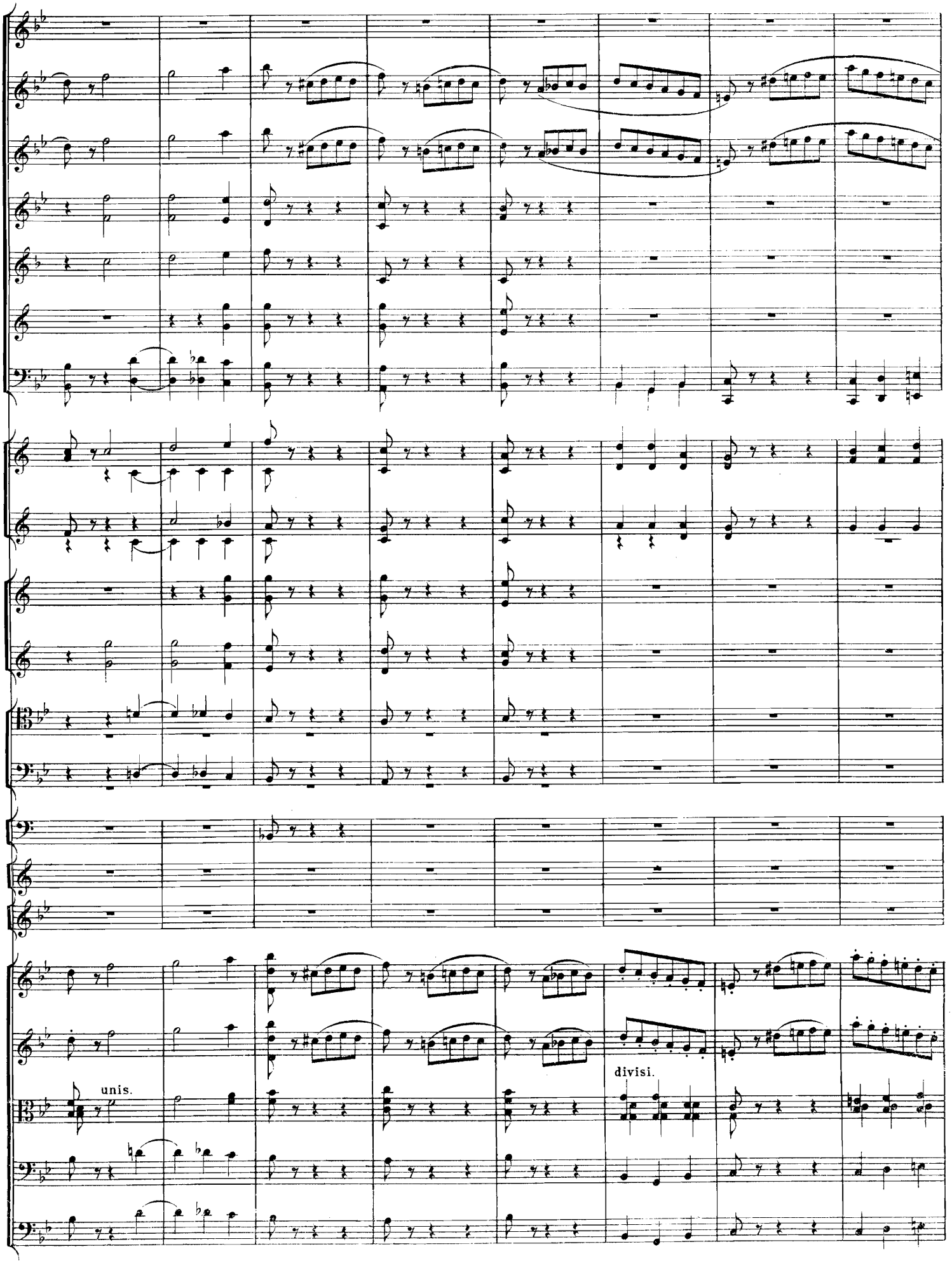
unis.
divisi.

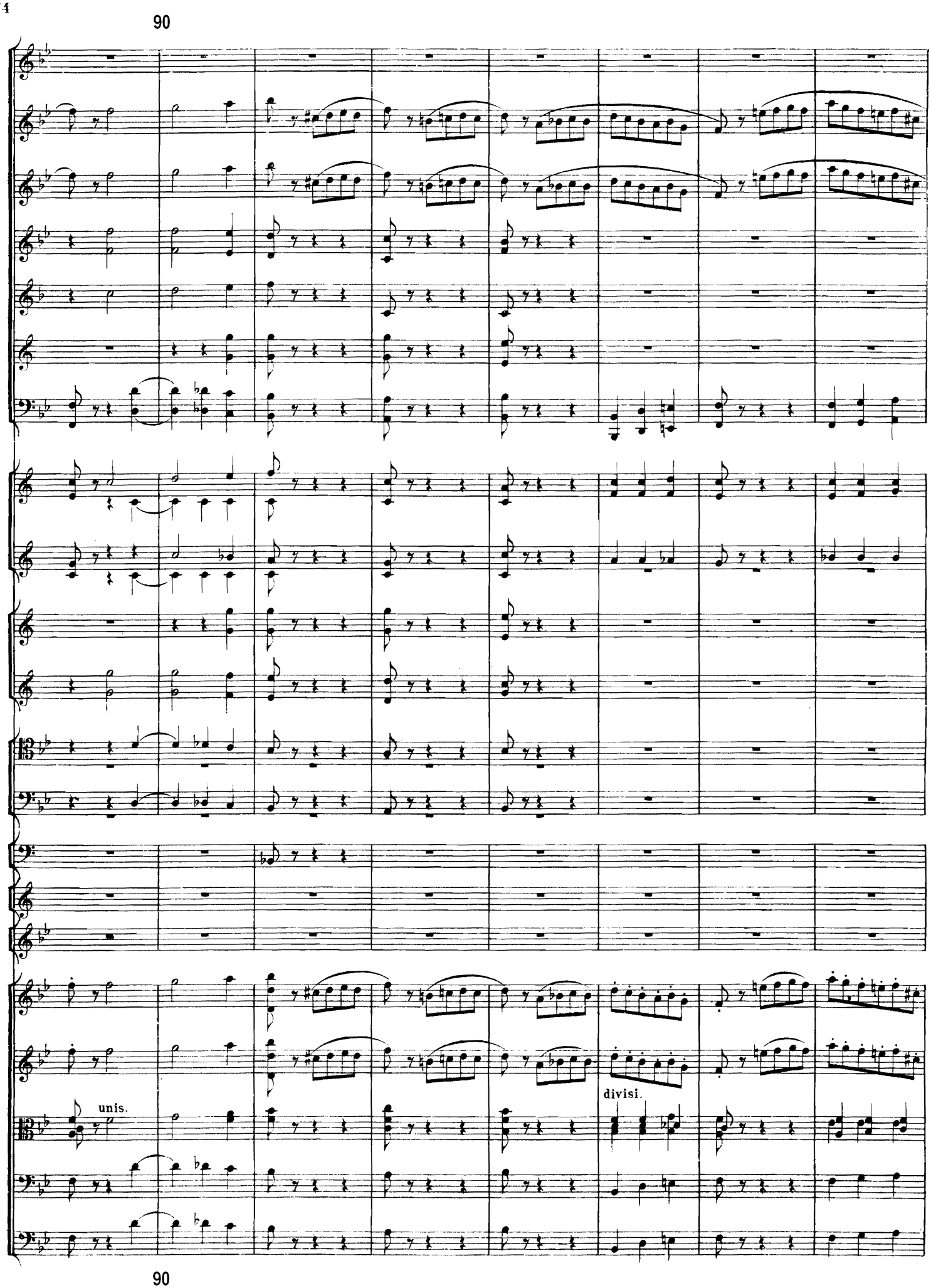
90
unis.
divisi.
90

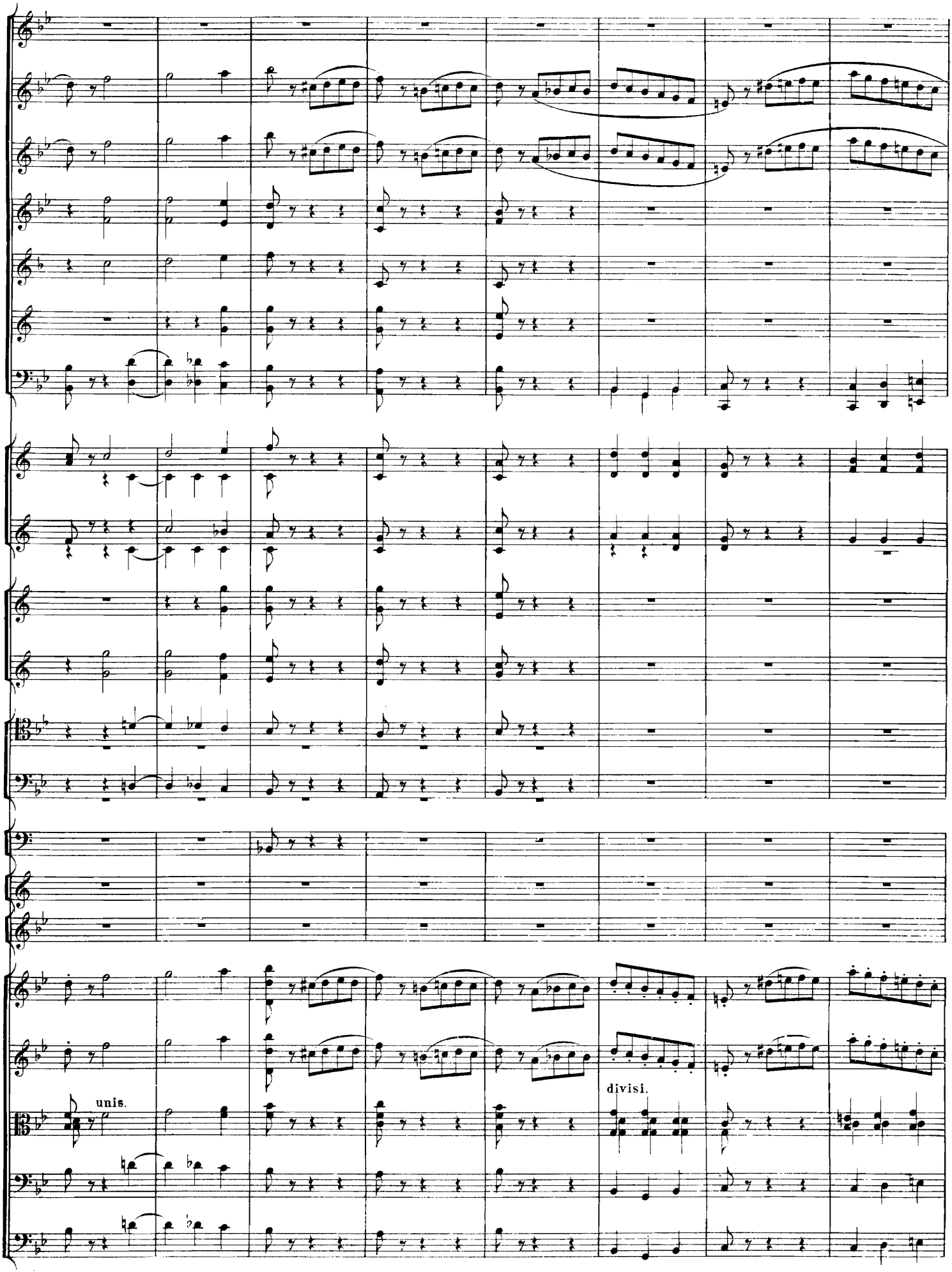
unis.
divisi.

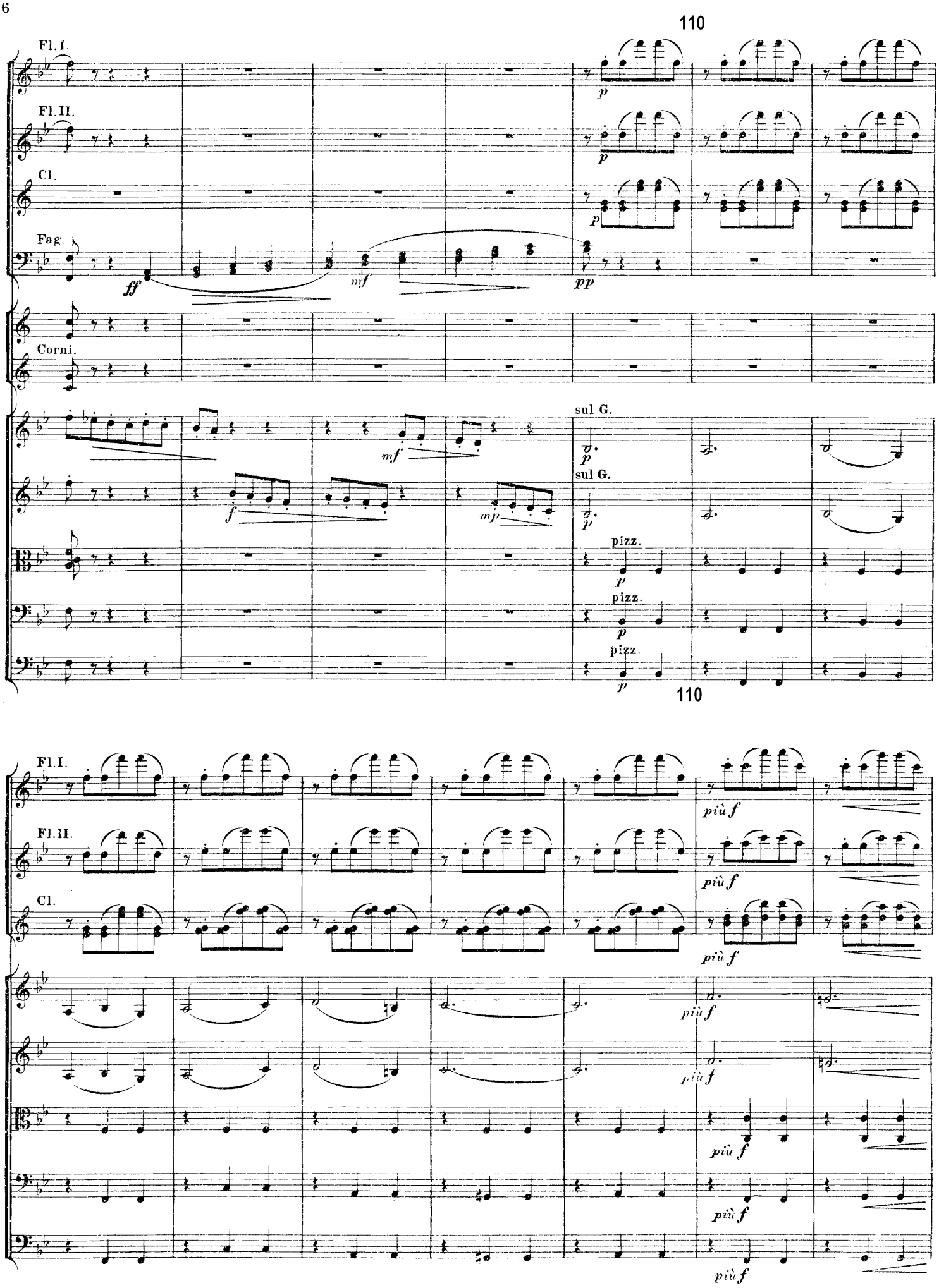
110
Fl. I.
Fl. II.
Cl.
Fag.
Corni.
sul G.
sul G.
pizz.
pizz.
pizz.
110
Fl. I.
Fl. II.
Cl.
più f
più f
più f
più f
più f
più f
più f
più f

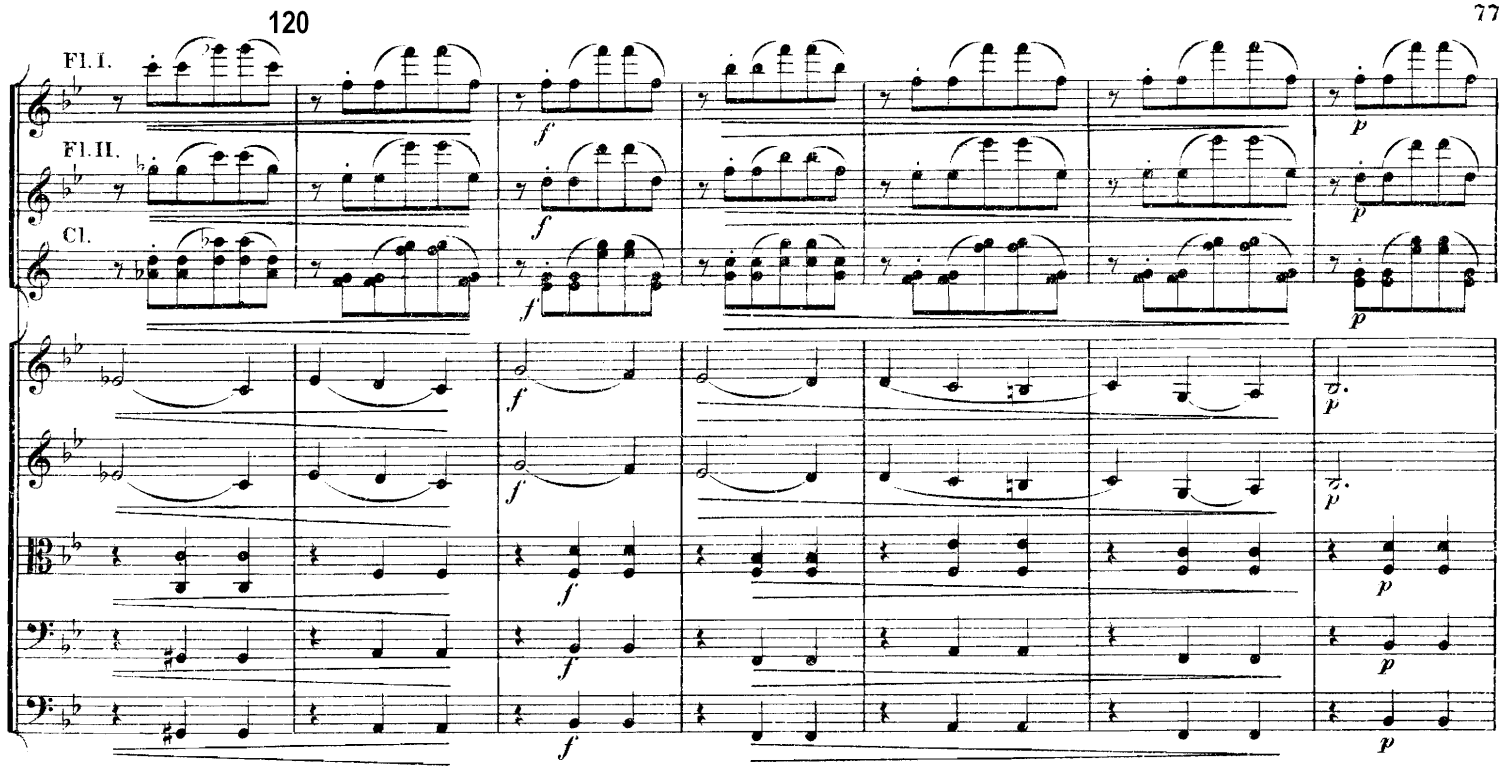
120
Fl. I.
Fl. II.
Cl.
f
p

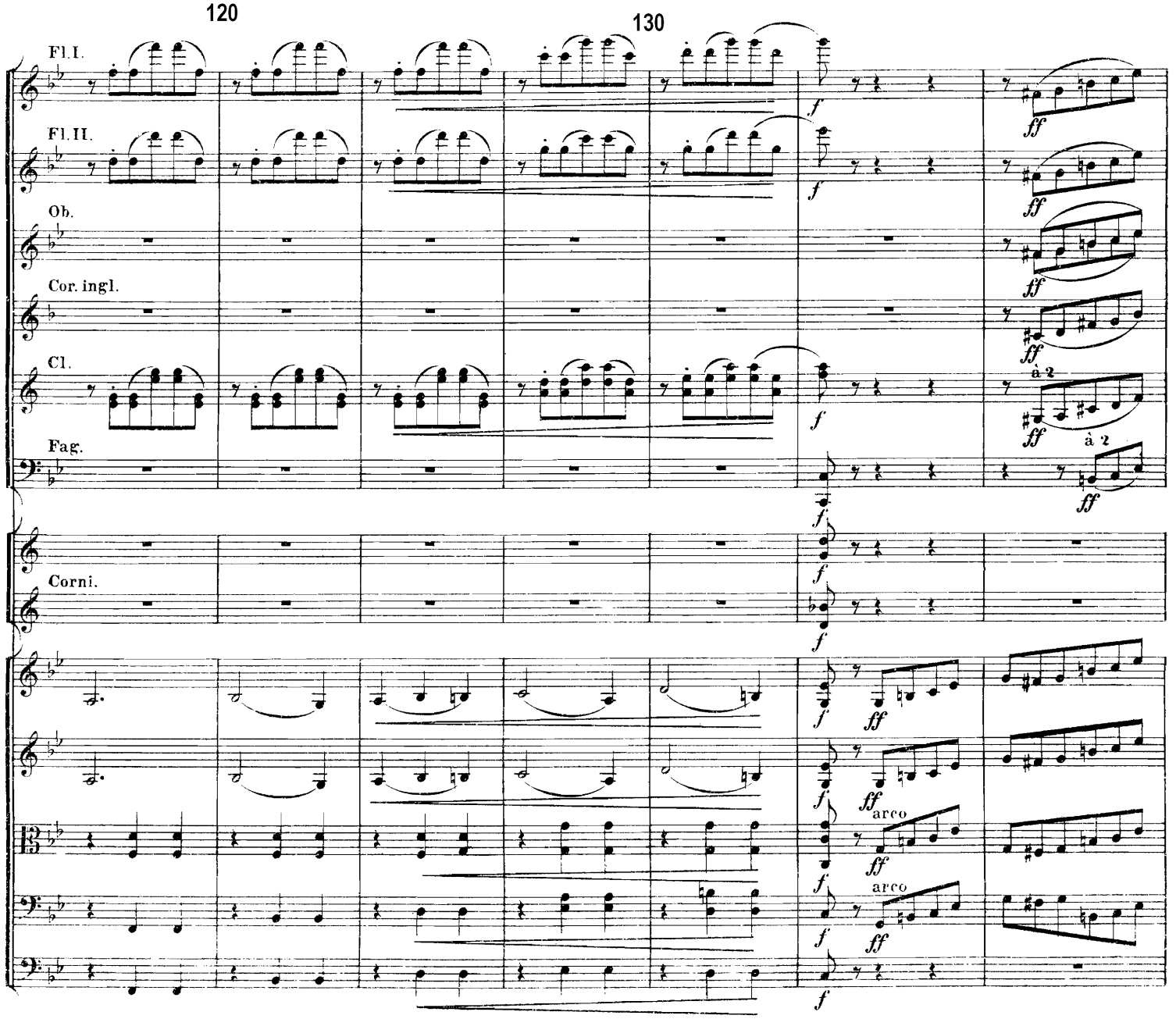
120
130
Fl. I.
Fl. II.
Ob.
Cor. ingl.
Cl.
Fag.
Corni.
a 2
à 2
arco
f
ff

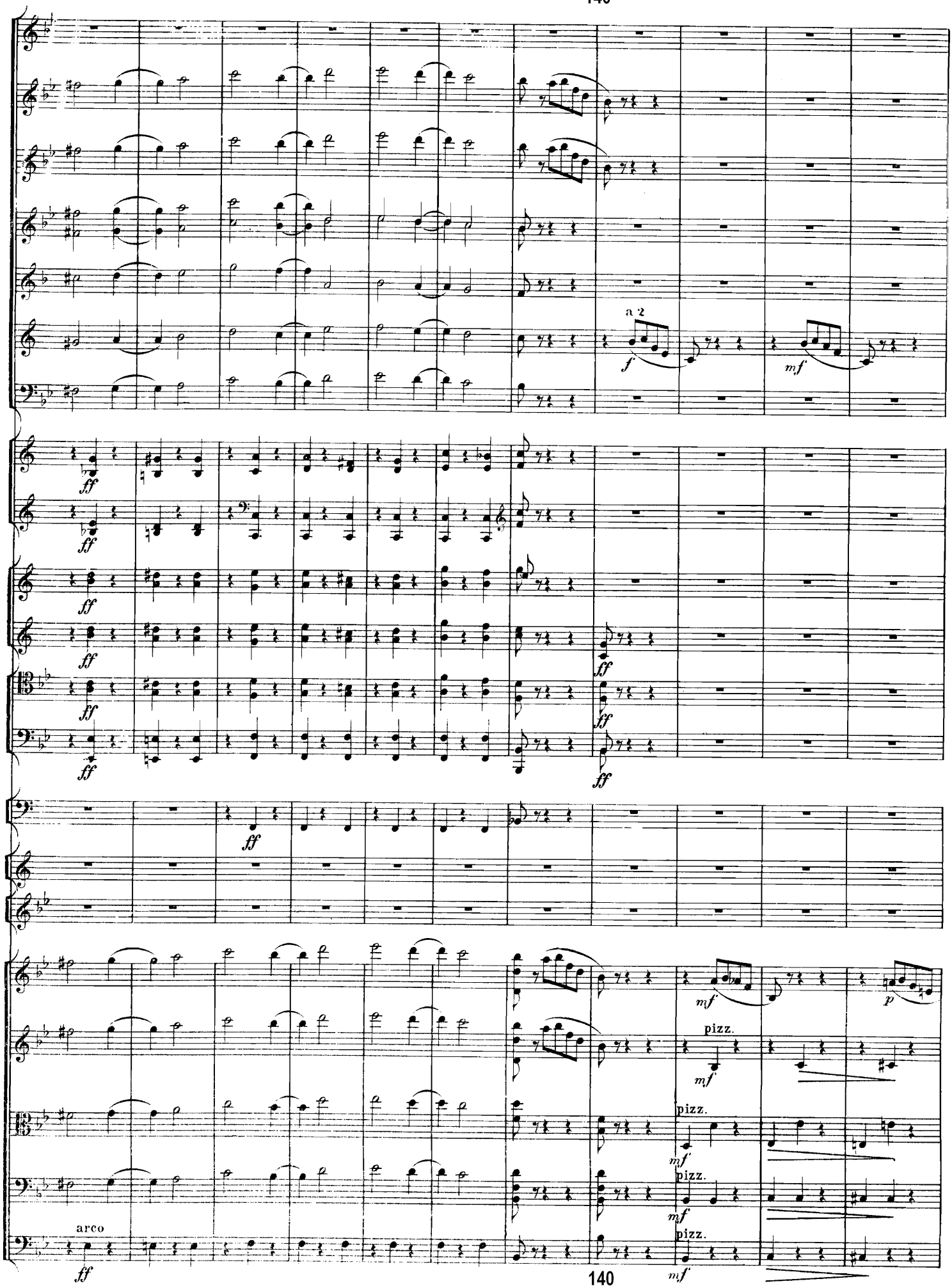
140
a 2
f
mf
ff
ff
ff
ff
ff
ff
ff
mf
pizz.
mf
pizz.
mf
pizz.
mf
p
arco
ff
140

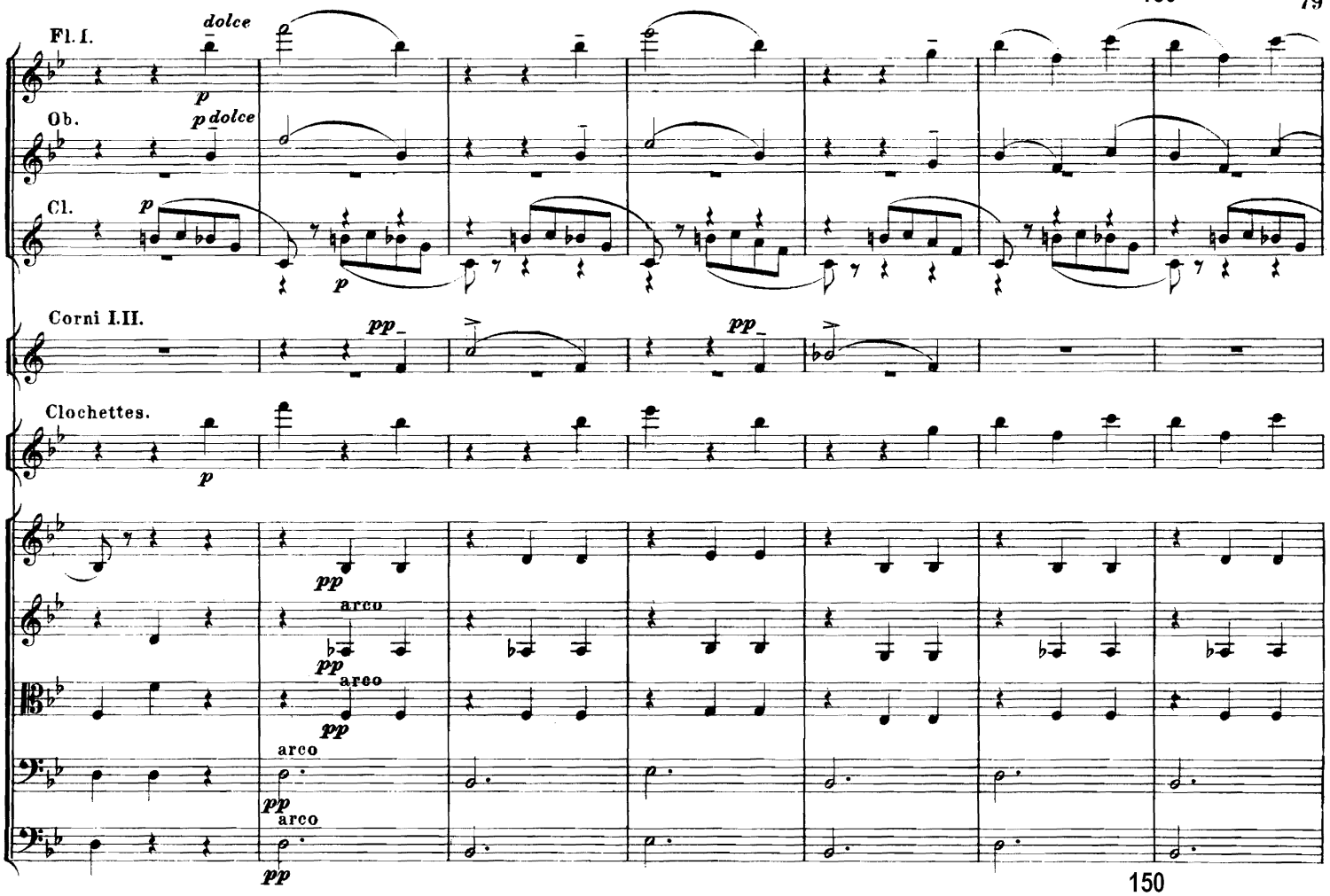
Fl. I.
dolce
p
Ob.
p dolce
Cl.
p
p
Corni I.II.
pp
pp
Clochettes.
p
pp
arco
pp
arco
pp
arco
pp

150

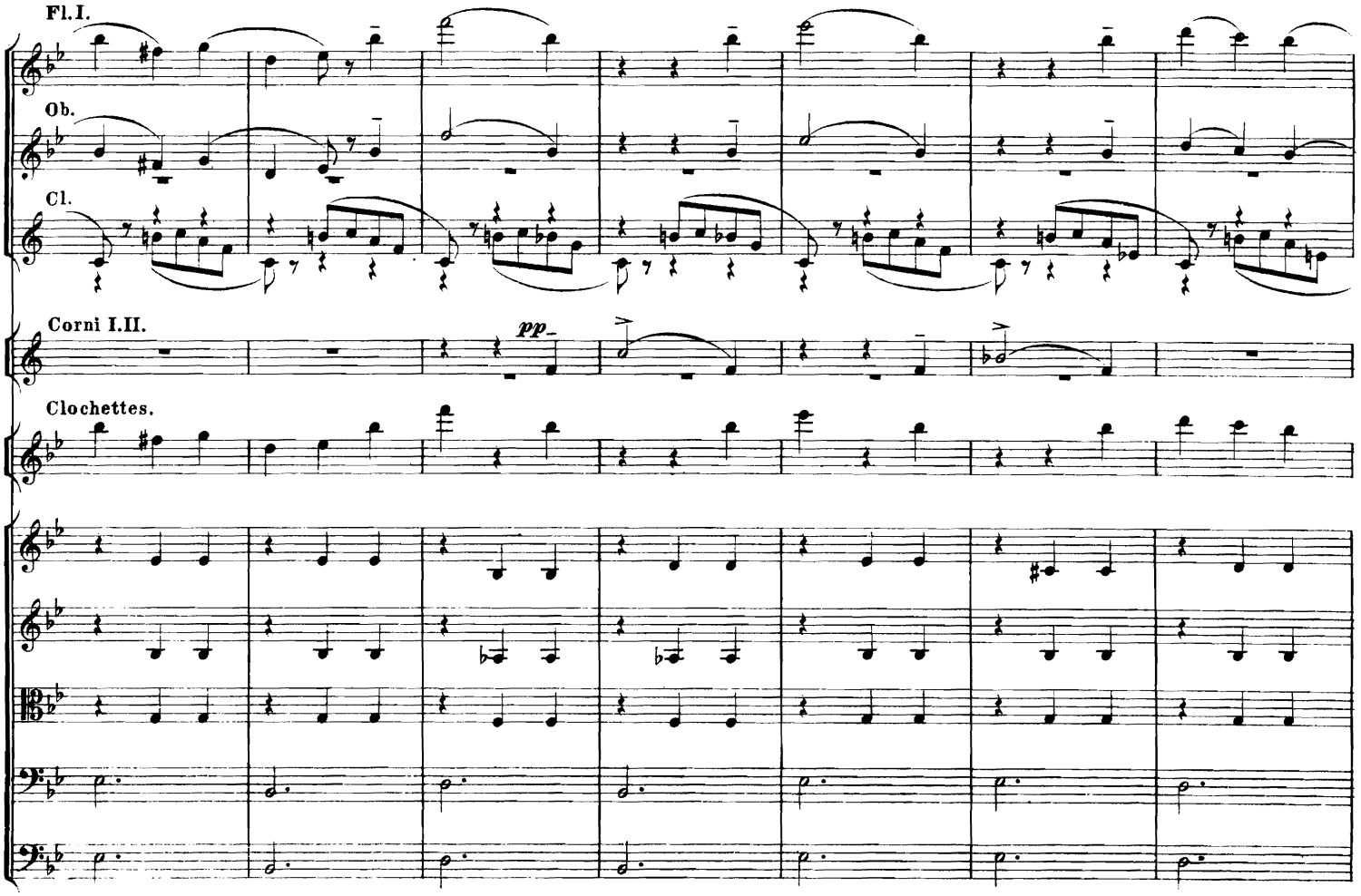
Fl. I.
Ob.
Cl.
Corni I.II.
pp
Clochettes.

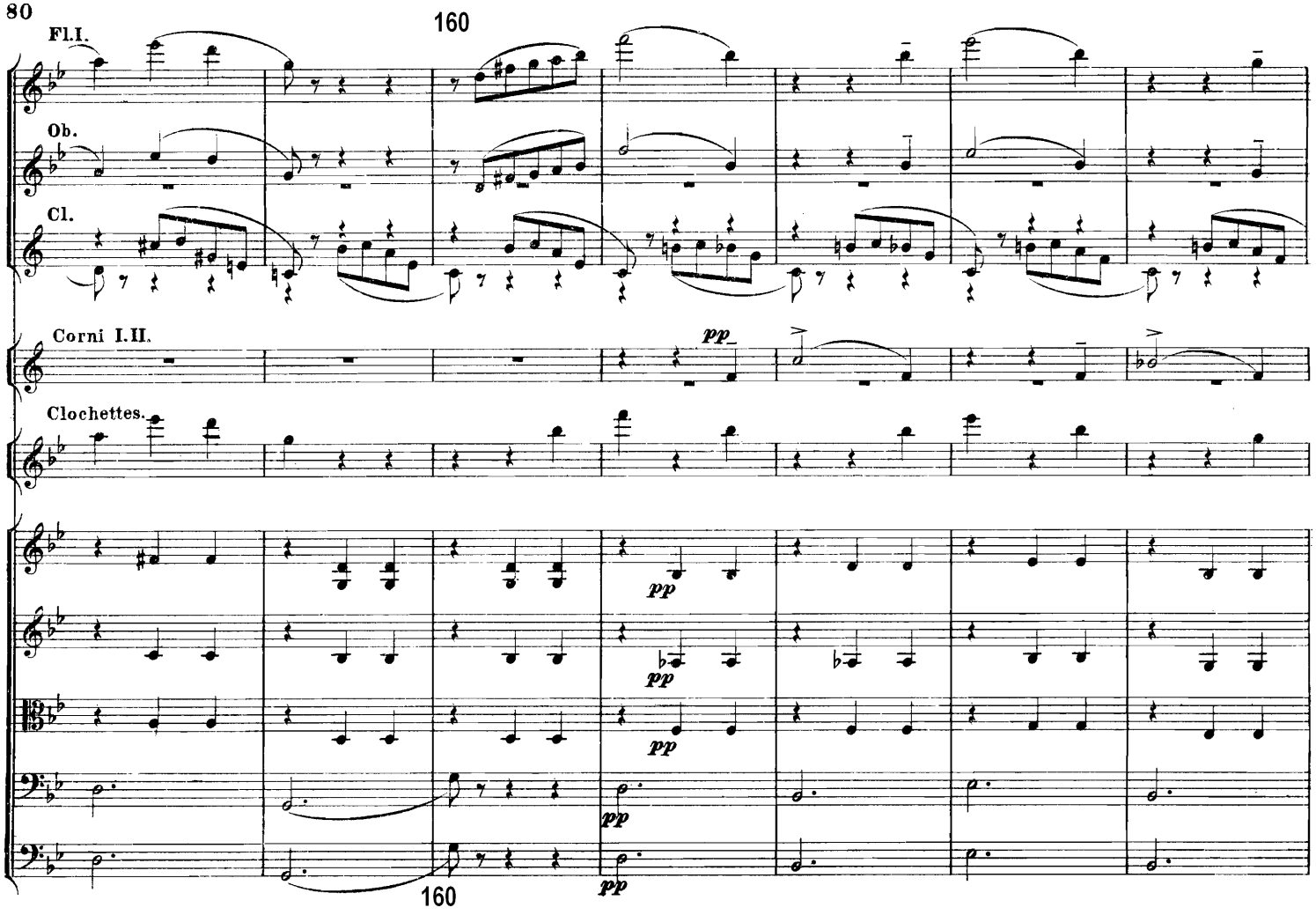
160
Fl.I.
Ob.
Cl.
Corni I.II.
pp
Clochettes.
pp
pp
pp
pp
160

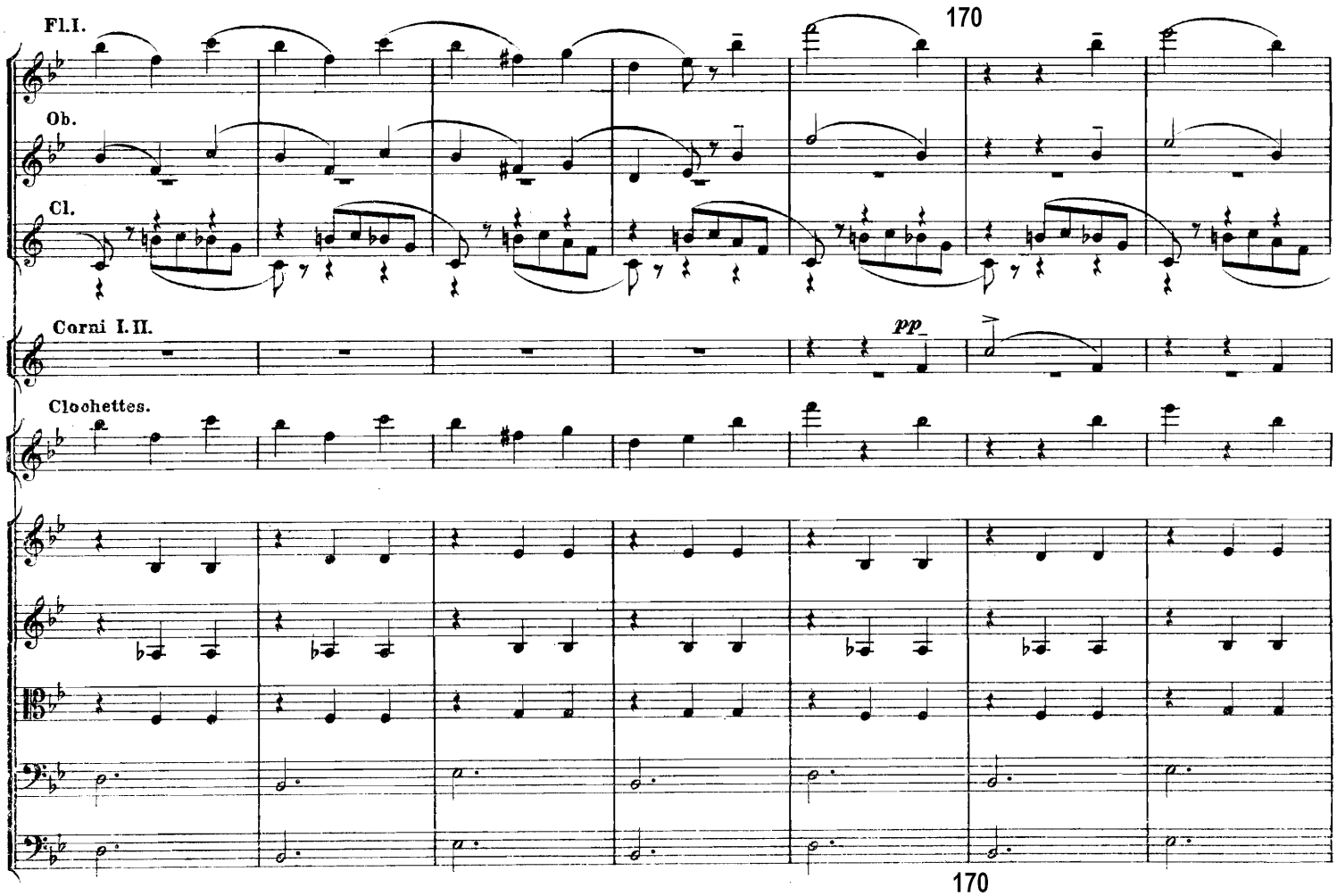
170
Fl.I.
Ob.
Cl.
Corni I.II.
pp
Clochettes.
170

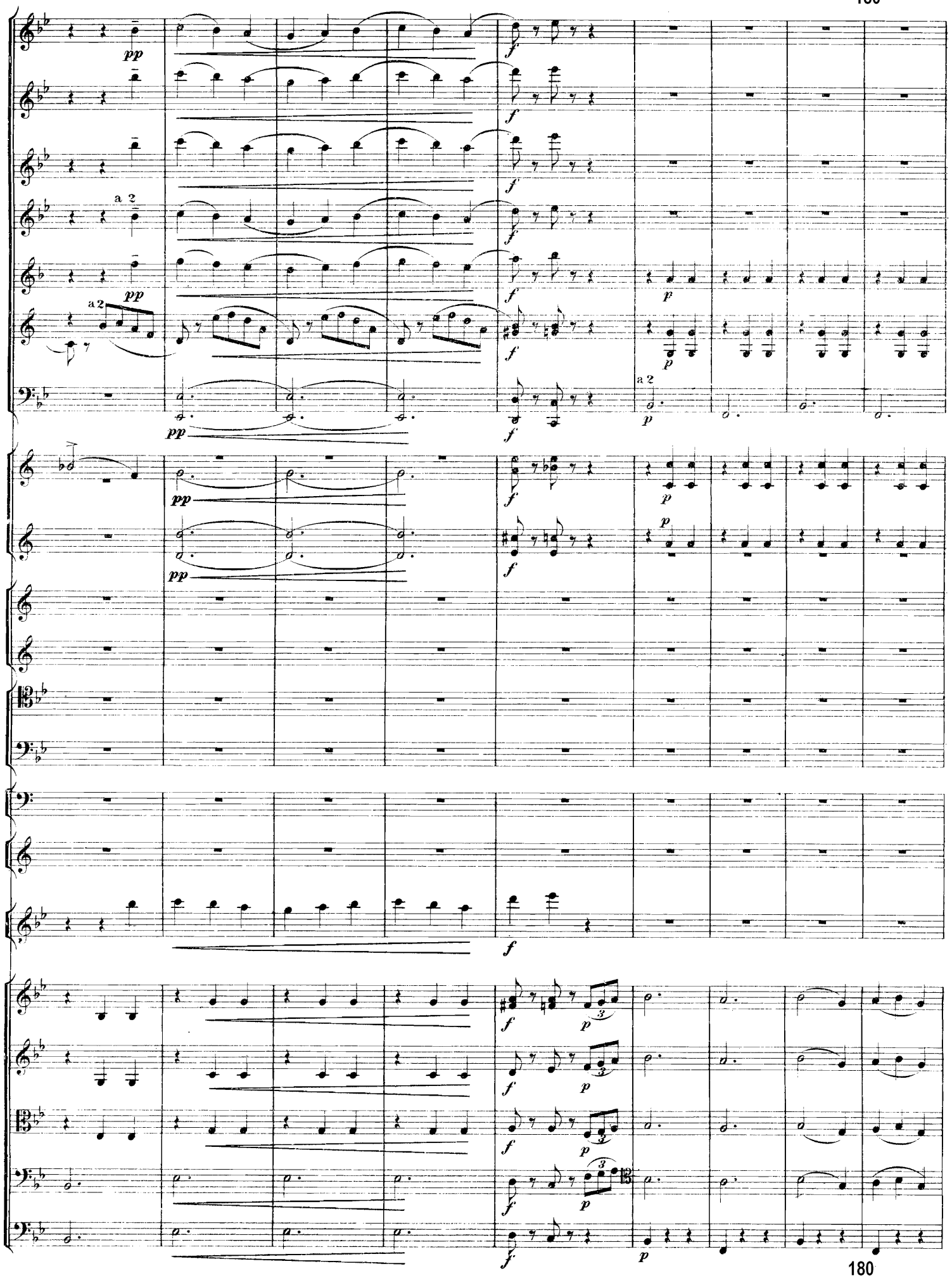
pp
a 2
f
p
3

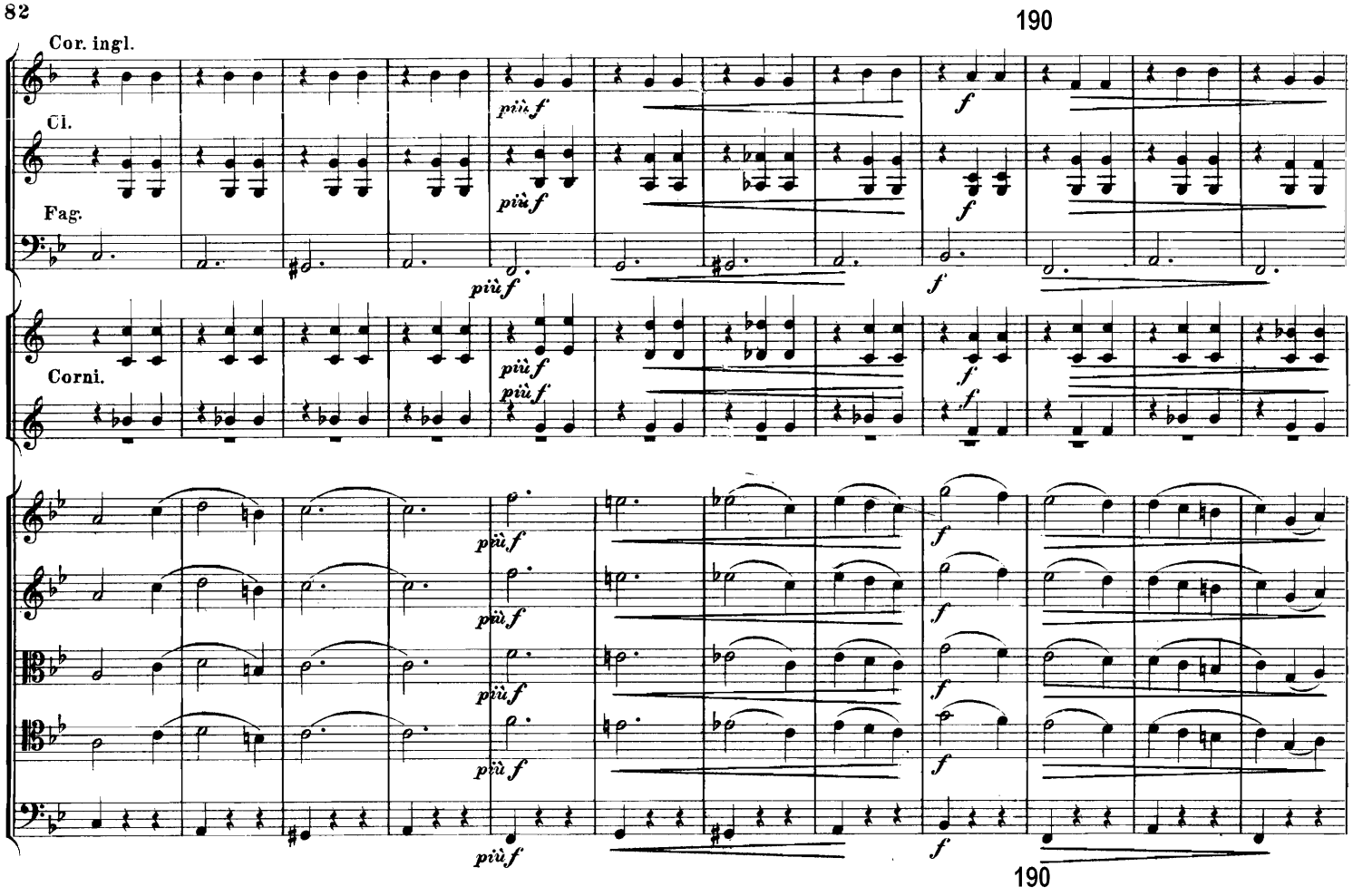
190
Cor. ingl.
Cl.
Fag.
Corni.
più f
più f
più f
più f
più f
più f
più f
f
f
f
f
f
f
f
190

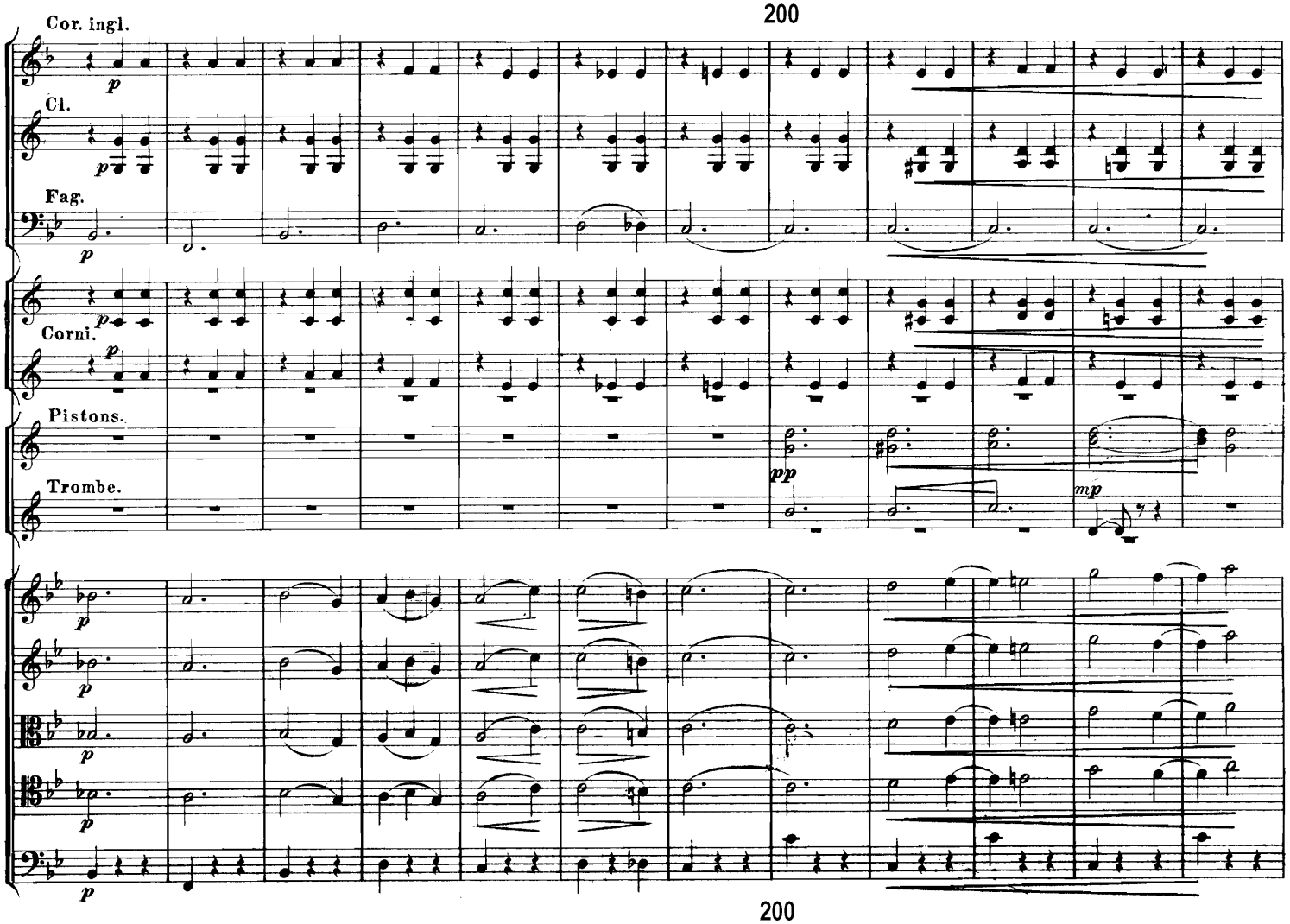
200
Cor. ingl.
Cl.
Fag.
Corni.
Pistons.
Trombe.
p
pp
mp
200

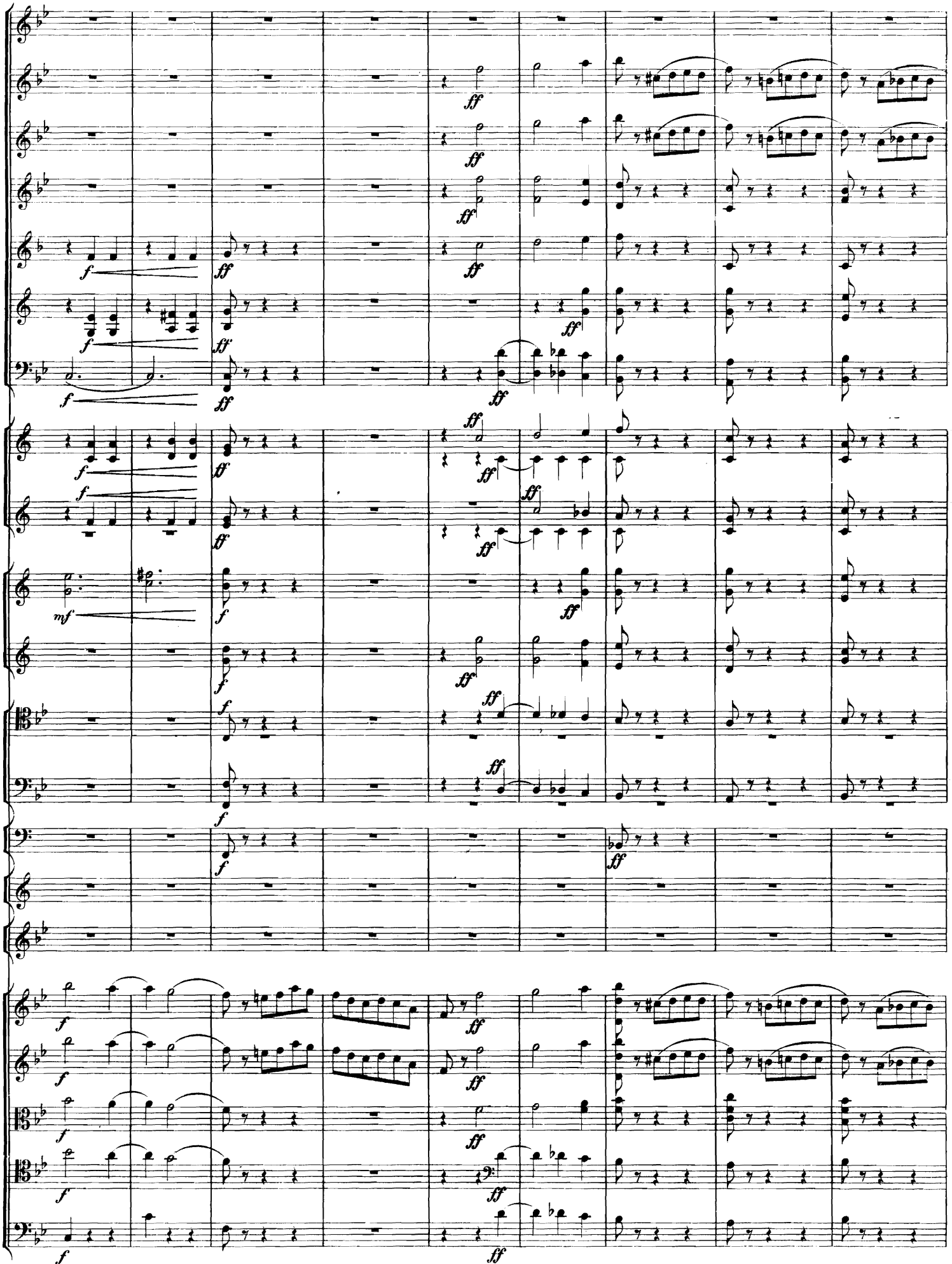

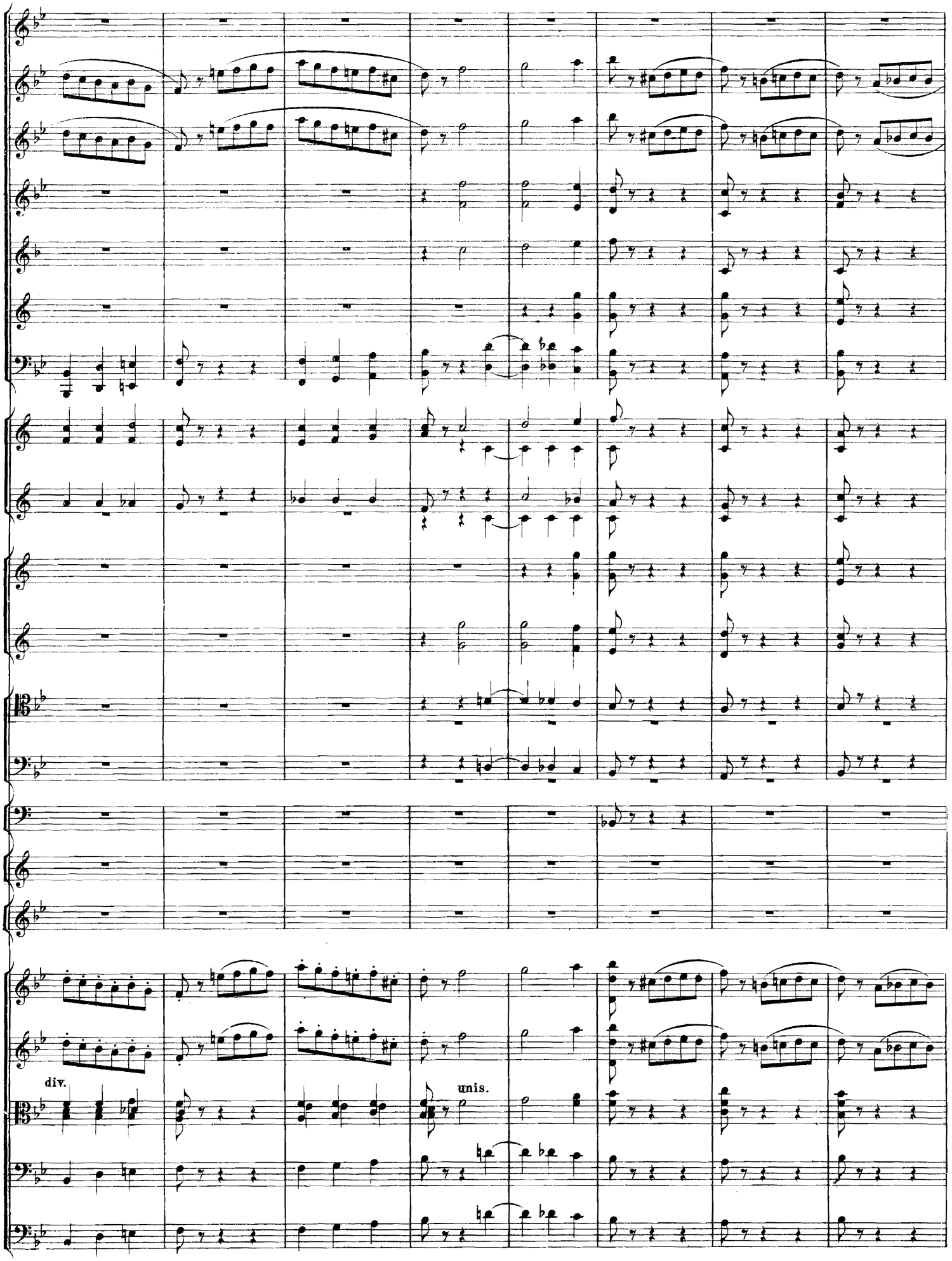
div.
unis.

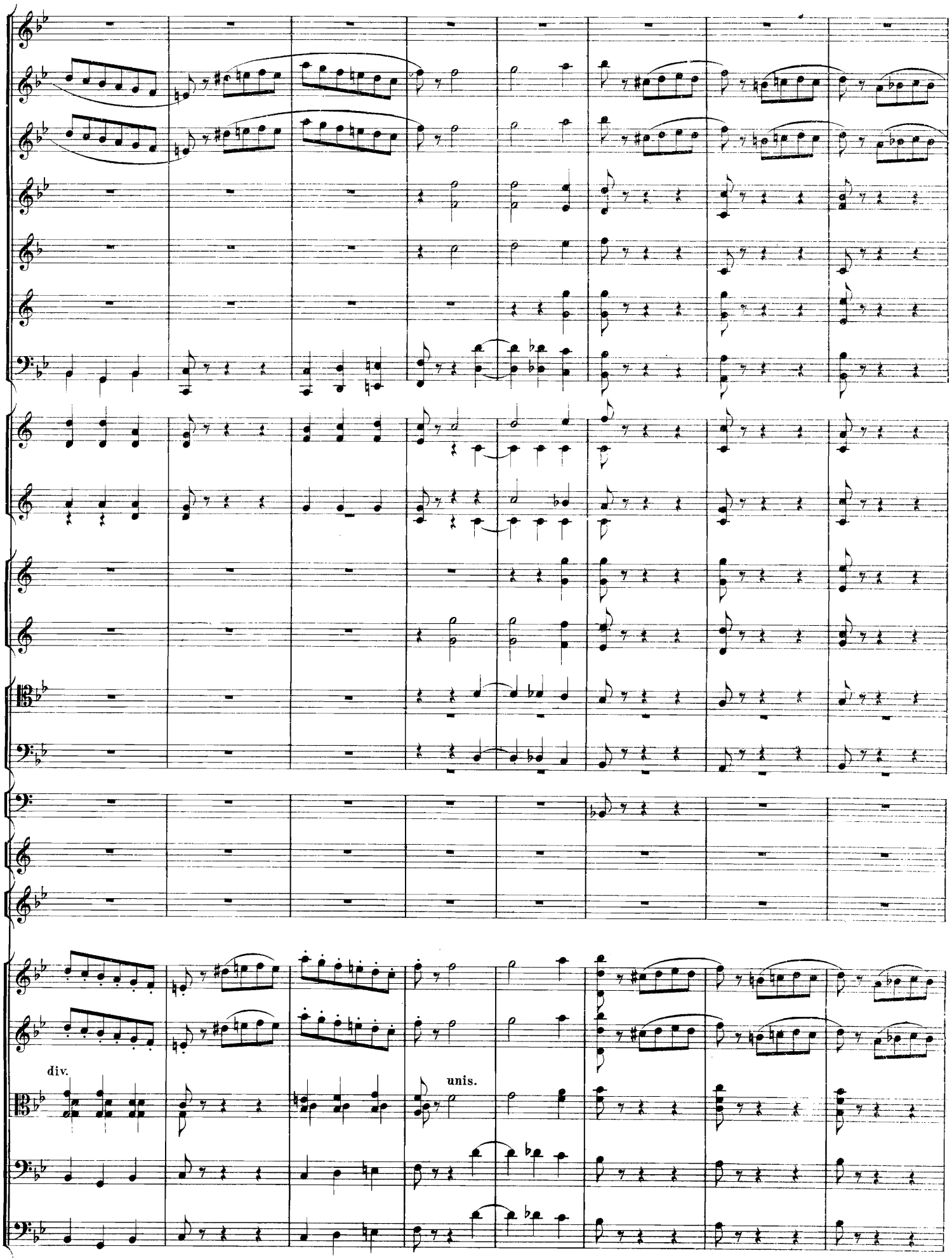
div.
unis.

230

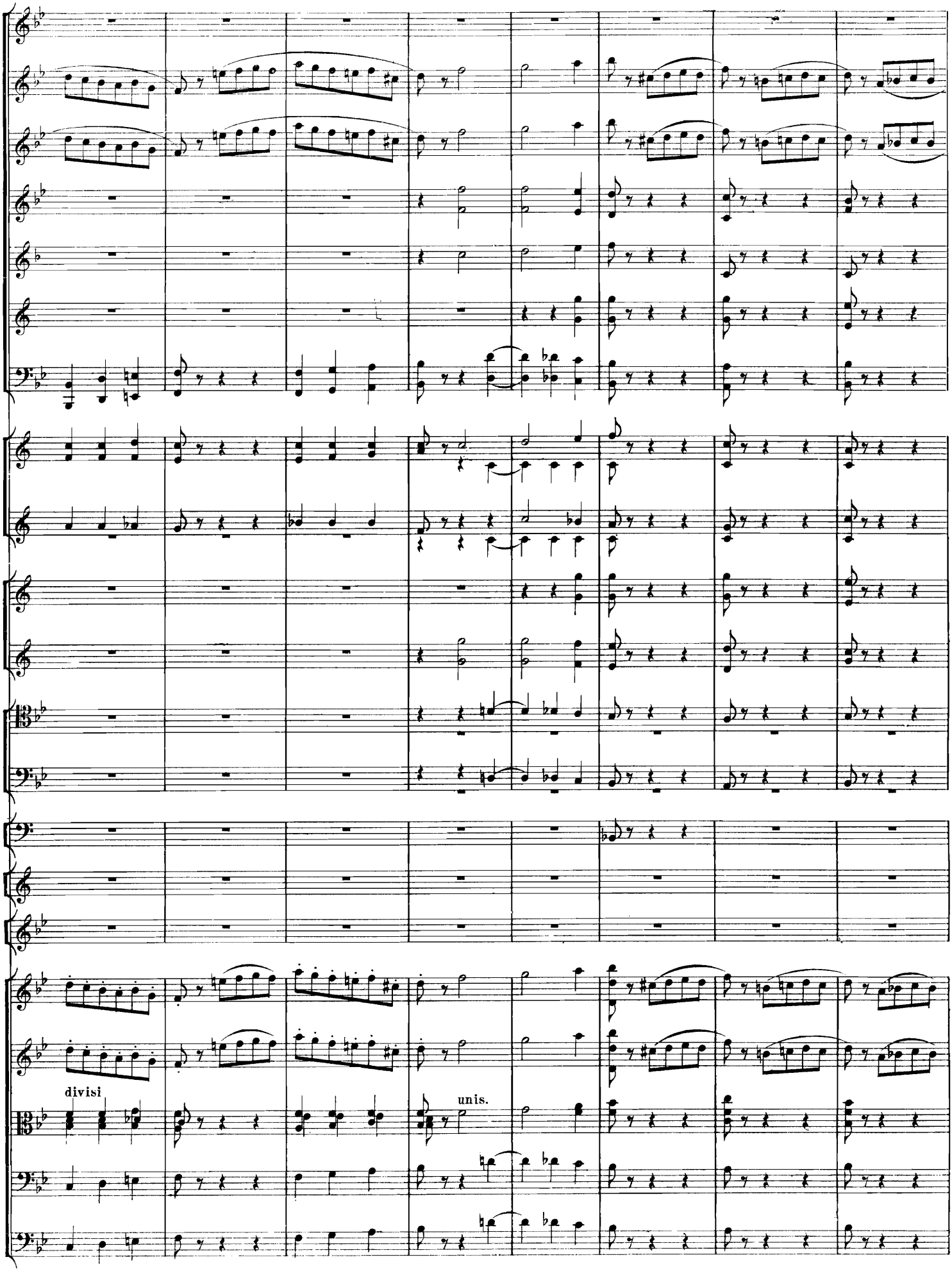

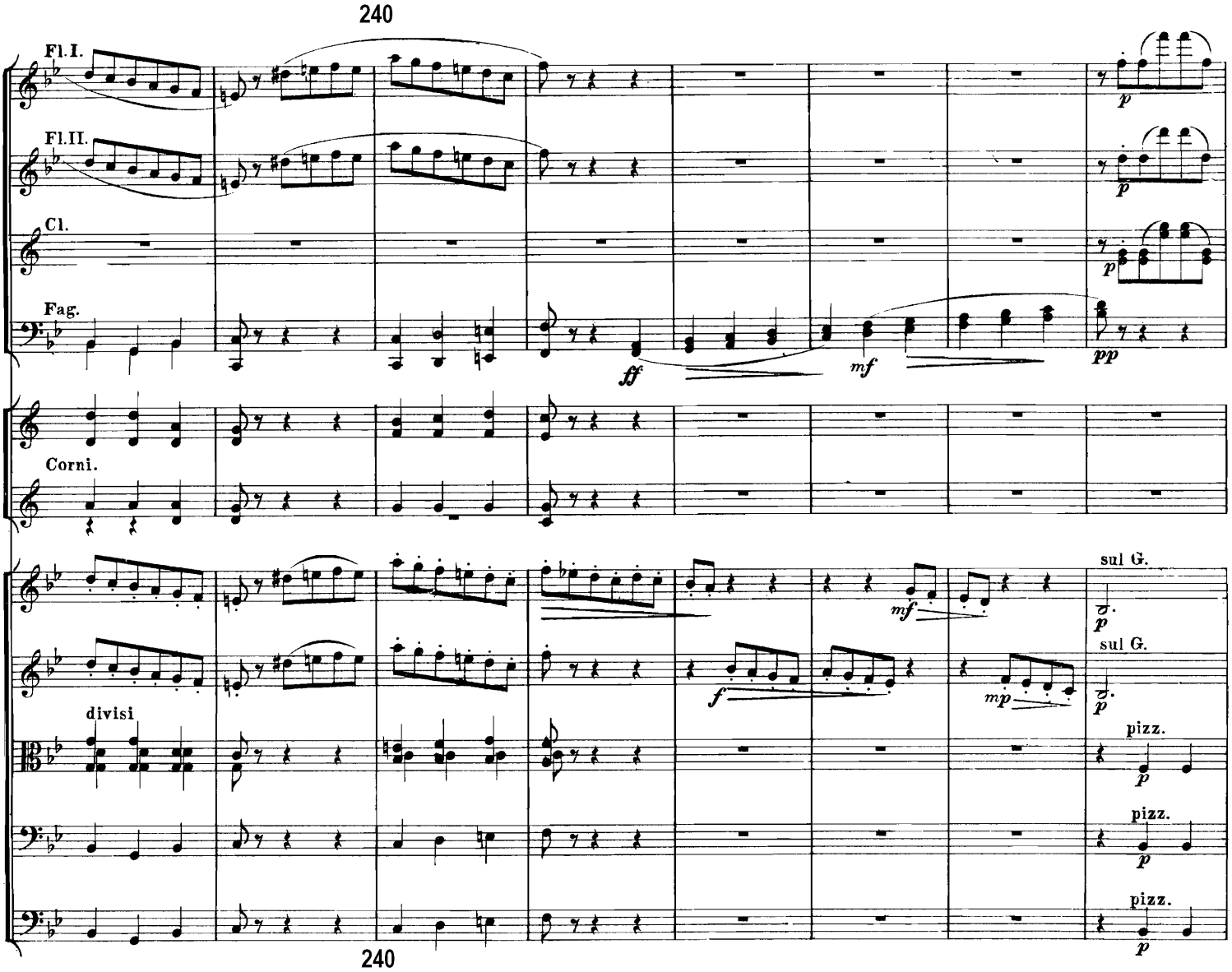
240
Fl. I.
Fl. II.
Cl.
Fag.
ff
mf
pp
Corni.
sul G.
mf
sul G.
f
mp
divisi
pizz.
pizz.
pizz.
240

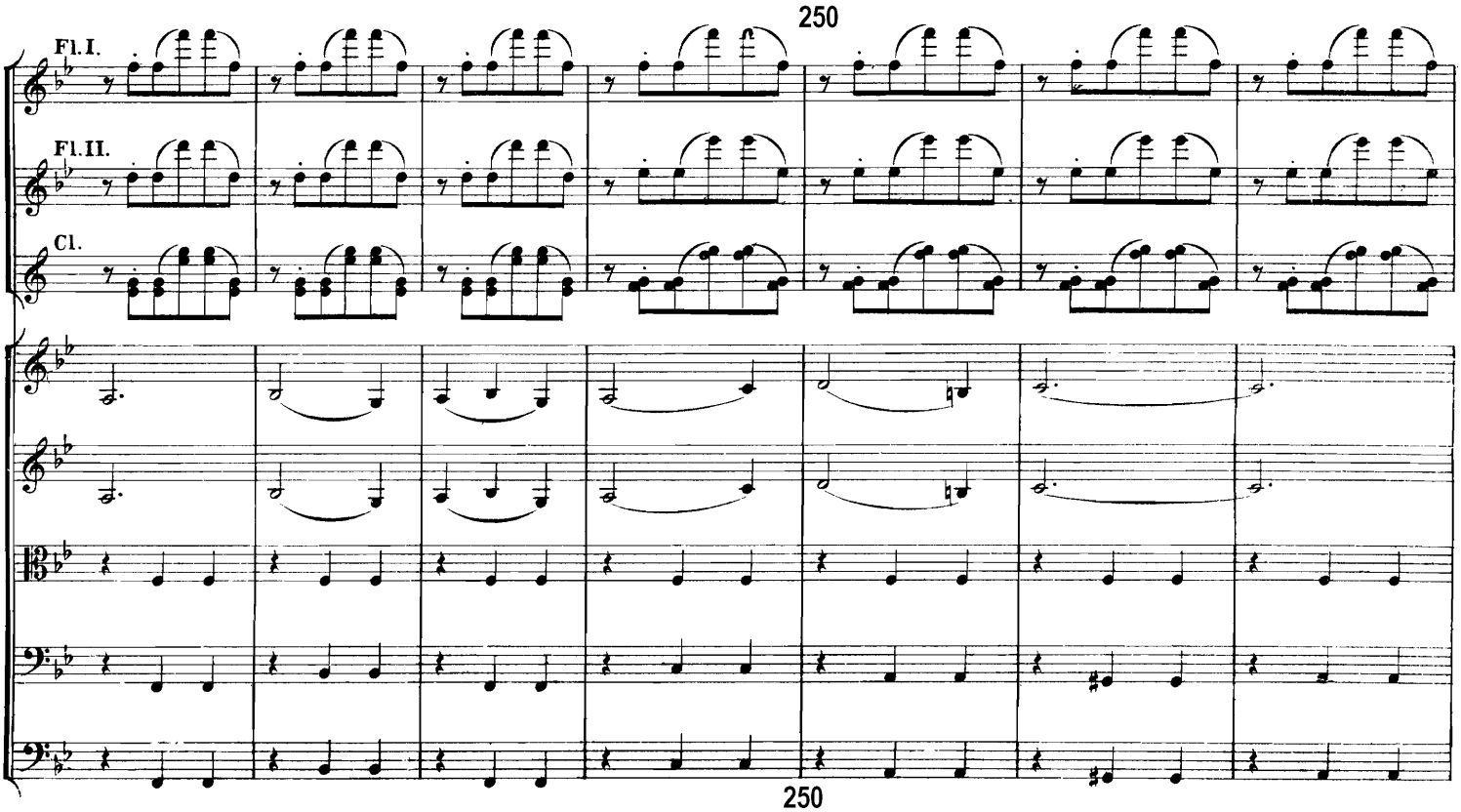
250
Fl. I.
Fl. II.
Cl.
250

260

Fl. I.
Fl. II.
Cl.

260

Fl. I.
Fl. II.
Ob.
Cor. ingl.
Cl.
Fag.
Corni.
arco
arco

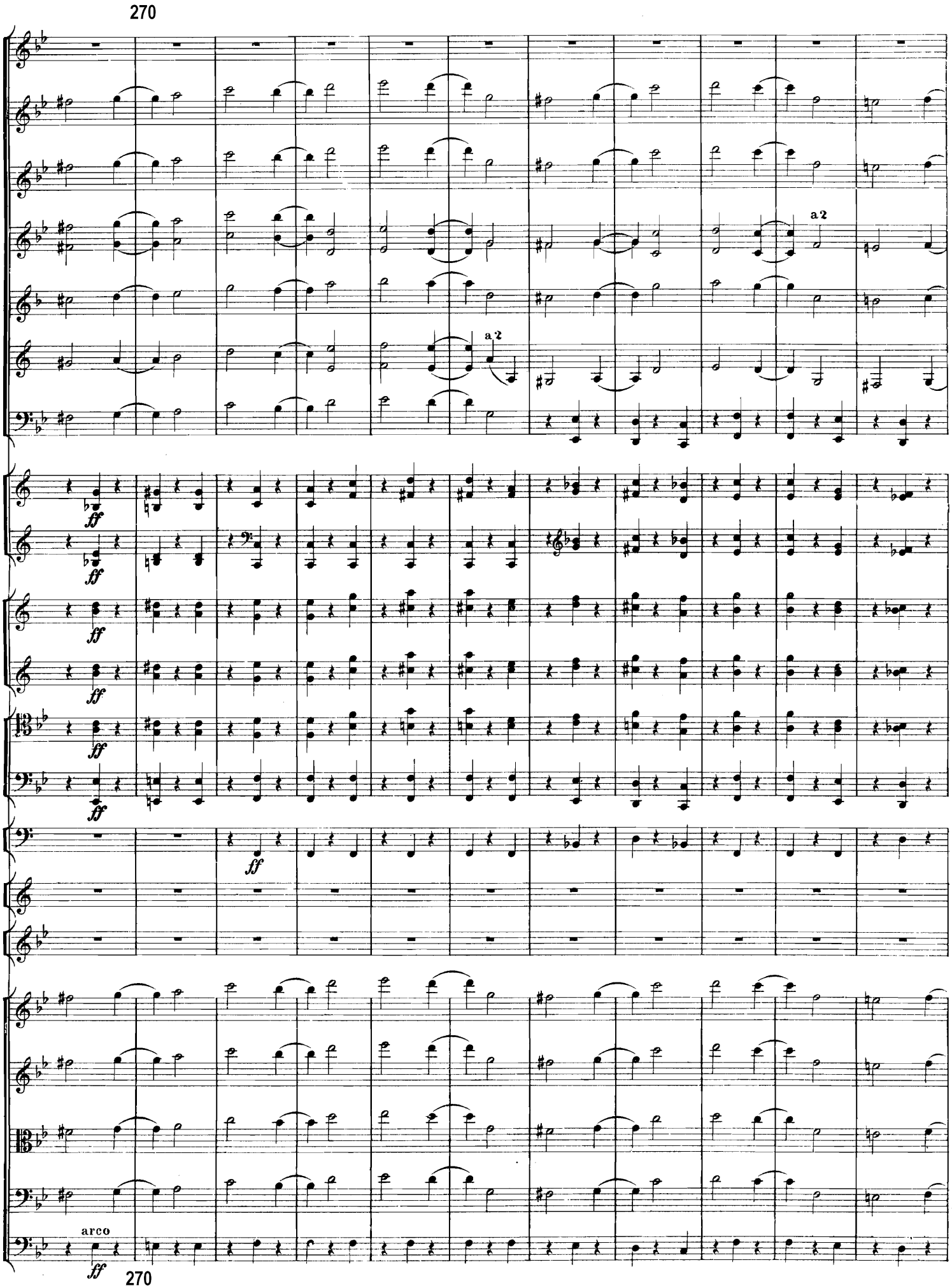
270
a 2
a 2
ff
ff
ff
ff
ff
ff
arco
ff
270
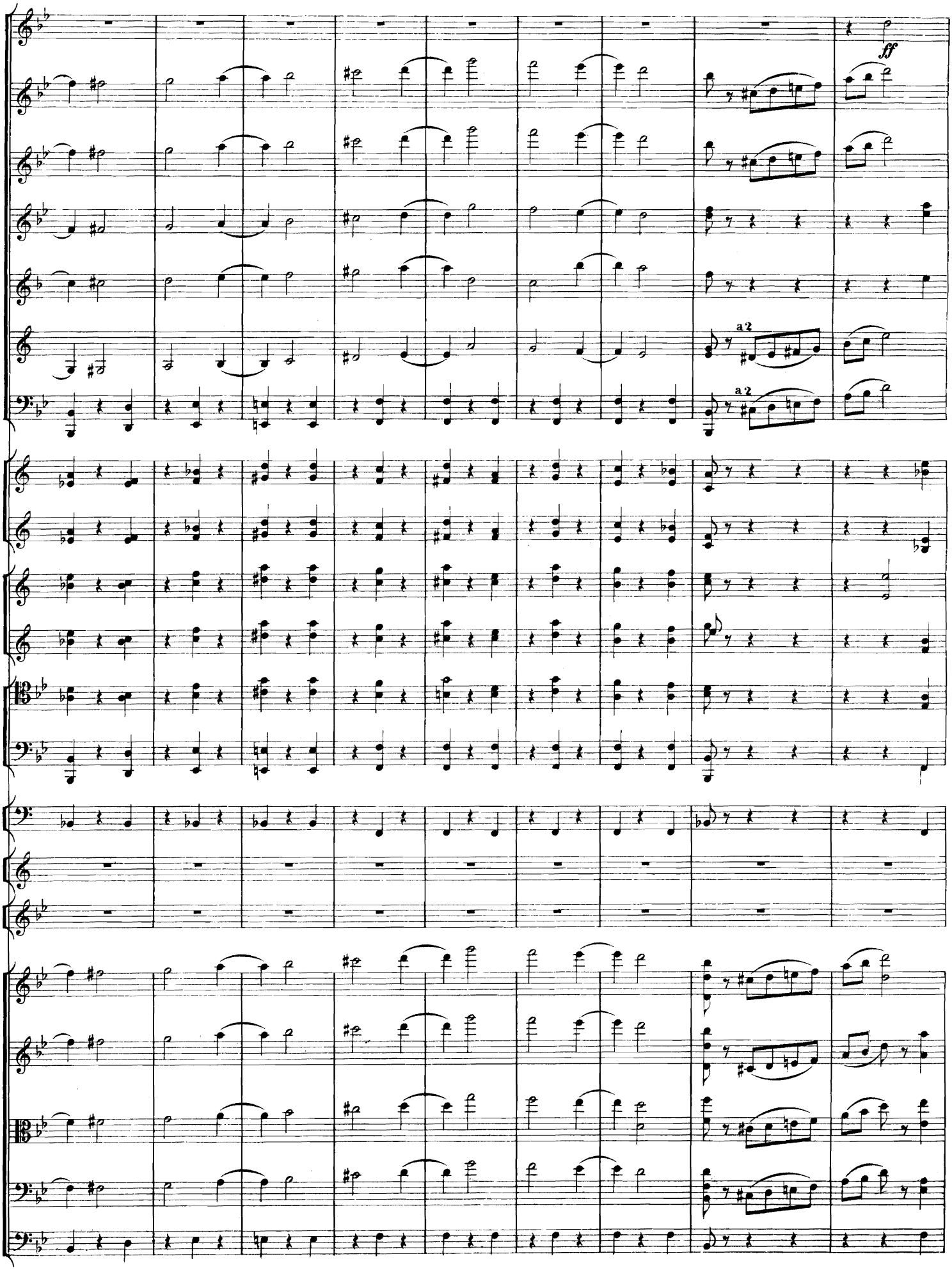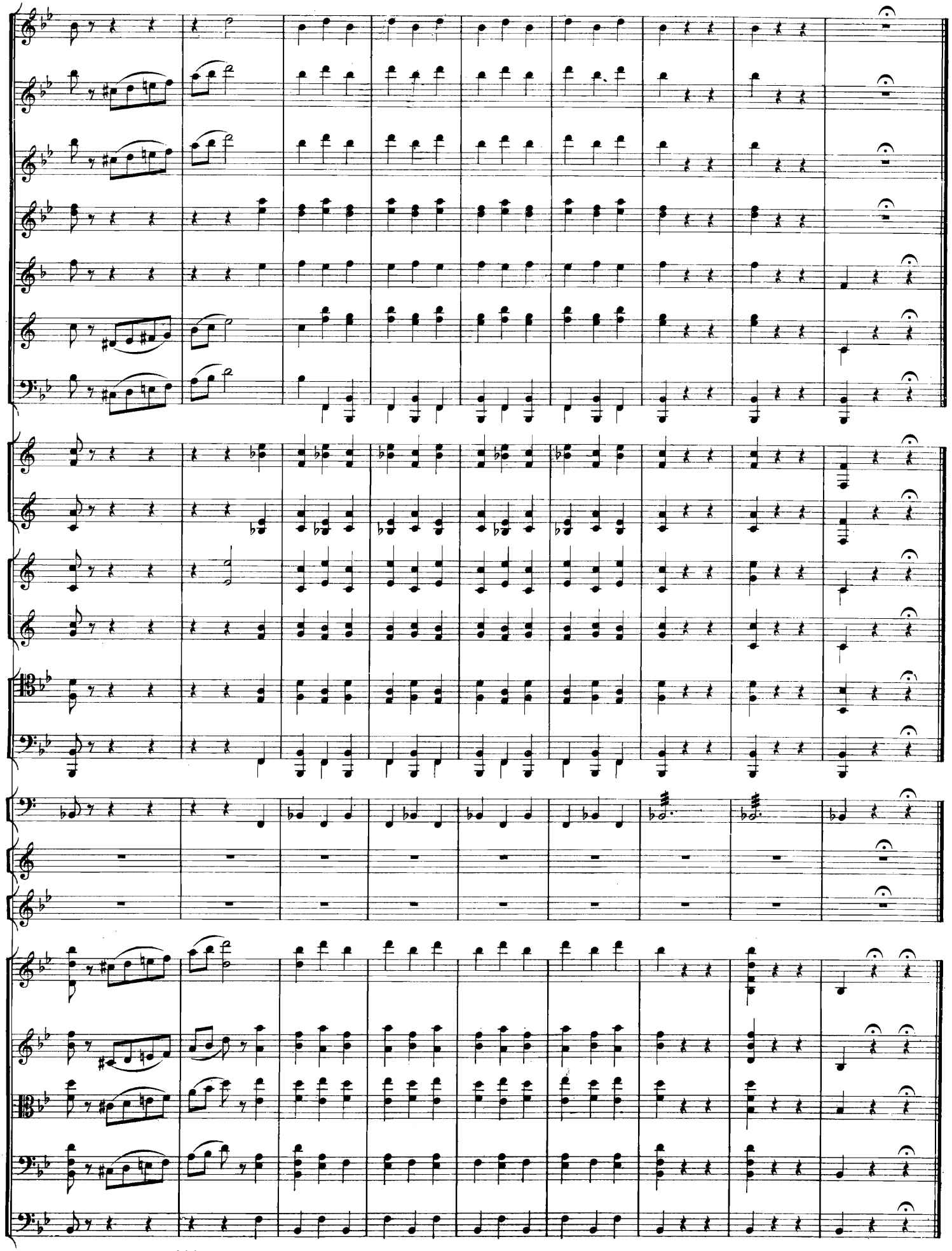
280