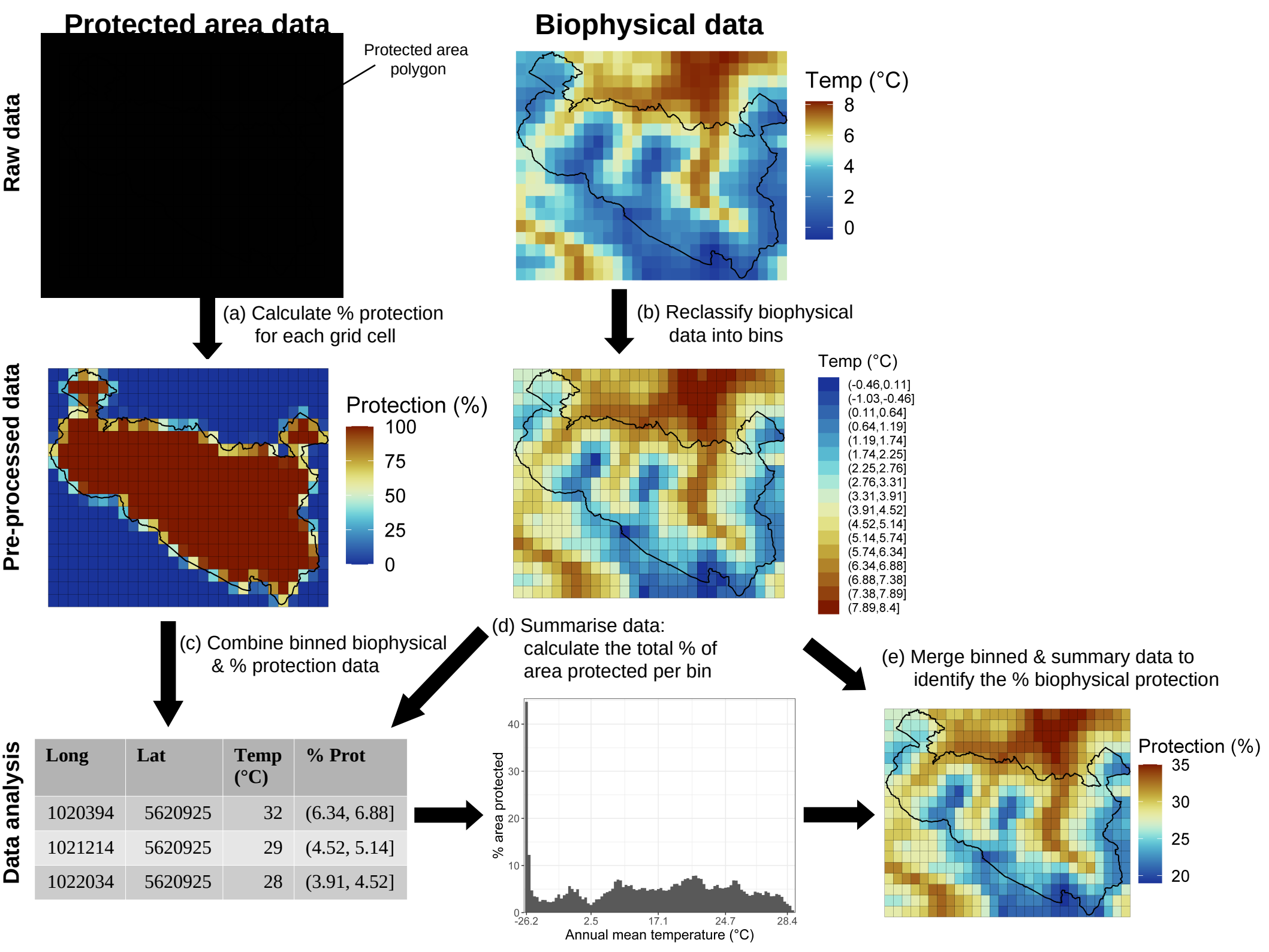
Protected area data
Biophysical data
Raw data
Protected area polygon
Temp (°C)
8
6
4
2
0
(a) Calculate % protection for each grid cell
(b) Reclassify biophysical data into bins
Pre-processed data
Protection (%)
100
75
50
25
0
Temp (°C)
(-0.46,0.11]
(-1.03,-0.46]
(0.11,0.64]
(0.64,1.19]
(1.19,1.74]
(1.74,2.25]
(2.25,2.76]
(2.76,3.31]
(3.31,3.91]
(3.91,4.52]
(4.52,5.14]
(5.14,5.74]
(5.74,6.34]
(6.34,6.88]
(6.88,7.38]
(7.38,7.89]
(7.89,8.4]
(c) Combine binned biophysical & % protection data
(d) Summarise data: calculate the total % of area protected per bin
(e) Merge binned & summary data to identify the % biophysical protection
Data analysis
Long
Lat
Temp (°C)
% Prot
1020394
5620925
32
(6.34, 6.88]
1021214
5620925
29
(4.52, 5.14]
1022034
5620925
28
(3.91, 4.52]
% area protected
40
30
20
10
0
-26.2
2.5
17.1
24.7
28.4
Annual mean temperature (°C)
Protection (%)
35
30
25
20