DocuSign Envelope ID: 8FF99BE8-133D-4724-B104-09413A79730E

taaleem
inspiring young minds

TAALEEM CONFLICT OF INTEREST POLICY

DocuSign Envelope ID: 8FF99BE8-133D-4724-B104-09413A79730E

Policy Details

Policy Title	Conflict of Interest (COI) Policy
Policy Number	HR-006
Policy Owner	Human Resources
Version	V2
Effective Date	01 June 2024
Scheduled Review Date	01 June 2025
Applicable To	All

Prepared by:

Name	Designation	Signature
Stacey Cartwright	HR Business Partner	DocuSigned by: 4211FE6A501B4CC...

Reviewed by:

Name	Designation	Signature
Natasha Pardasani	Head of Compliance	DocuSigned by: Natasha Pardasani 0D63CBA9319B4B2...

Approved by:

Name	Designation	Signature
Alan Williamson	Chief Executive Officer	DocuSigned by: 22E5C8508E564FC...

DocuSign Envelope ID: 8FF99BE8-133D-4724-B104-09413A79730E

Table of Contents

Section No.	Section Title	Page No.
1	Purpose	3
2	Scope	3
3	Policy Statement	3
4	Conflict of Interest Assessment Guidelines	4
5	Do's and Don'ts	5
6	Examples of Conflicts of Interest	6
7	Gifts and Hospitality	7
8	Roles and Responsibilities	7
9	Conflict of Interest Disclosure Form	9
10	Non-Compliance	9
11	Appendix – Disclosure Form Template	10
12	Version Control	11

DocuSign Envelope ID: 8FF99BE8-133D-4724-B104-09413A79730E

1. Purpose

The purpose of this policy is to establish clear procedures for employees of Taaleem Holdings PJSC (hereafter referred to as "Taaleem" or "Company") and its affiliated schools in managing situations where a potential conflict arises between their personal interests and the interests of the organisation.

2. Scope

This guidance encompasses all employees of Taaleem, including those based in Central Office and at various schools and sites.

3. Policy Statement

Taaleem and its affiliated schools uphold values of integrity, honesty, and transparency. Within this framework, it is imperative to ensure that all employees, whether full-time, part-time, contracted, or temporary, are well-versed in our conflict-of-interest policy.

Employees should refrain from participating in business decisions on behalf of Taaleem in which they may have a personal, undisclosed interest. Such decisions cast doubts on the integrity of both the decision and the person making it.

Placing employees in a position where their loyalties are divided is unjust. It is crucial to clearly understand the nature of a conflict of interest, whether actual or perceived, and to take the necessary steps to either avoid or manage it. While it is not feasible to anticipate and prohibit every potential situation leading to a conflict of interest, employees are expected to exercise sound judgment in navigating such scenarios.

Engaging in external activities such as secondary employment, consultancy, directorships, or freelance work must not infringe upon Taaleem's rightful claim on your time, nor should it involve the use of Taaleem's resources. It should not attempt to influence transactions with Taaleem or involve the application of proprietary knowledge acquired during your service with Taaleem for the benefit of another organisation or external employer. Family ties or other relationships[1] that may be perceived as exerting unfair influence (such as a family interest in an external company doing business with Taaleem) must be appropriately isolated from the business decision.

Employees are expected to promptly disclose potential or actual conflicts of interest to their management for resolution. Failure to disclose a conflict of interest, regardless of the underlying reason, reflects either a lack of awareness or a deliberate breach of trust.

[1] *Family ties or other relationships mean your relation to any immediate member of your family or other friends or relatives with whom you are in regular and frequent contact.*

DocuSign Envelope ID: 8FF99BE8-133D-4724-B104-09413A79730E

Non-disclosure, or disclosure that knowingly omits relevant and specific details, is considered dishonest and intentionally deceptive and may result in disciplinary action, including possible termination of employment. Therefore, employees are strongly encouraged to consult their supervisors if they have any doubts regarding any aspect of this policy.

Potential Risks	Requirements
▪ Decisions influenced by personal gain or enrichment, rather than prioritising stewardship responsibilities. ▪ Perception of bias or unfair treatment towards other stakeholders. ▪ Erosion of confidence and trust in the company's management among stakeholders. ▪ Compromised reputation and credibility for Taaleem and its affiliated schools. ▪ Legal and regulatory repercussions due to conflicts of interest going undisclosed or unmanaged. ▪ Disruption of harmonious work relationships and team dynamics. ▪ Decreased employee morale and engagement if conflicts of interest are not addressed transparently and equitably. ▪ Potential financial losses or inefficiencies resulting from decisions made under conflicting interests. ▪ Impaired organisational effectiveness and strategic alignment. ▪ Diminished competitive advantage in the education sector due to reputational damage.	▪ Refrain from placing yourself in a situation where your loyalties may be compromised or divided. ▪ Prior to undertaking any external employment, consultancy, or directorship, secure explicit approval from Taaleem's Chief Human Resources Officer via your Line Manager and school HR Advisor. ▪ Promptly and thoroughly disclose all conflicts of interest, providing your management with comprehensive information about relevant and significant factors. ▪ Abstain from participating in or attempting to influence any business decision, process, or transaction when a conflict of interest is present. ▪ Guarantee that the business decision, process, or transaction is shielded from any appearance of bias or favouritism.

4. Conflict of Interest Assessment Guidelines

Conflict of interest can arise from both internal and external relationships with the company. While it is impossible to foresee every potential scenario, the following criteria are provided to assist in their resolution.

DocuSign Envelope ID: 8FF99BE8-133D-4724-B104-09413A79730E

Employees are encouraged to consider the following questions:

4.1 Relationship Comfort - Am I at ease with engaging with this person (friend or family) or company considering my existing business relationship with them?

4.2 Transparency Concerns - Would I be apprehensive if everyone were aware of this relationship, and I continued to be involved in the business transaction, particularly if a deal is finalised? Might there be a perception that I showed preferential treatment in facilitating business with this individual or company?

4.3. Sense of Obligation - Do I feel a sense of duty due to the nature of this relationship? Would I experience discomfort or awkwardness if they do not secure the business and I have been involved?

4.4. Loyalty Factor - Do I possess a sense of allegiance towards this individual or company, motivating me to assist them in successfully securing business with Taaleem?

4.5. Influence Assessment - Am I under undue influence to ensure the success of this person/company in their business endeavours?

4.6. Personal Gain Evaluation - Do I have any potential gains associated with my relationship with this individual? (Note that gains may not necessarily be purely financial; they could also include invitations to events, tickets to concerts, or the creation of a reciprocal obligation on the part of the other person.)

5. Do's and Don'ts

Do	Do Not
▪ Clearly understand the nature of a conflict of interest, whether actual or perceived, and take the necessary steps to either prevent or manage it. ▪ Isolate family ties, friendships, or other relationships that could potentially exert unfair influence (e.g., a family interest in an external company conducting business with Taaleem) from the business decision.	▪ Participate in any aspect of a business decision, process, or transaction when a conflict of interest is present. ▪ Engage in external activities, such as secondary employment, consultancy, directorships, freelance work, etc., that interfere with Taaleem's rightful claim on your time, utilise Taaleem's assets and resources, or involve the application of proprietary knowledge gained during your tenure at Taaleem to the advantage of an external employer.

DocuSign Envelope ID: 8FF99BE8-133D-4724-B104-09413A79730E

▪ Promptly and openly disclose all conflicts of interest, providing comprehensive information to your management regarding relevant and significant factors. ▪ Avoid placing yourself in a position where your loyalties may be divided. Ensure that the business decision, process, or transaction remains shielded from any appearance of bias. ▪ If the company is considering hiring your friend, relative, or family member, remove yourself from the decision-making process to maintain objectivity and impartiality.	▪ Conceal any actual or perceived conflict of interest.

6. Examples of Conflict of Interests

In applying this policy, exercising sound judgment is essential to assess its relevance to specific situations. To offer guidance, the following examples illustrate potential conflicts of interest. It is important to note that these are provided for illustrative purposes and do not encompass all possible scenarios.

Influencing Procurement Decisions / Contractor Relationships

- An employee exerts influence over procurement decisions involving a company owned by or employing a friend or relative.
- An employee neglects to take necessary action against an underperforming contractor due to financial or personal connections with said contractor.
- An employee, responsible for selecting vendors, consistently favours a particular supplier with whom they have a close personal relationship, irrespective of the supplier's competitiveness or performance.

Accepting Gifts or Hospitality

- An employee regularly accepts expensive gifts or lavish hospitality from a client or business partner without reporting it, potentially compromising their objectivity in professional dealings.

DocuSign Envelope ID: 8FF99BE8-133D-4724-B104-09413A79730E

7. Gifts and Hospitality

Gifts of nominal value (under AED 500 per gift per person), such as promotional items, tokens of appreciation, or modest hospitality, may be accepted if they are infrequent and do not influence business or academic decisions.

Employees must not accept:

- Gifts of significant monetary value.
- Lavish hospitality or entertainment.
- Cash or cash equivalents.

All employees must report and disclose any received gifts that exceed the mentioned nominal value to their line manager and HR department. The disclosure should include the nature of the gift, its estimated value, the giver, and the circumstances.

In exceptional cases where refusing a gift may not be appropriate or possible (e.g., cultural sensitivity), employees should seek guidance from the HR department and the Central Office Compliance department.

8. Roles and Responsibilities

In the context of a Conflict of Interest Policy, roles and responsibilities are crucial in maintaining ethical conduct and transparency within an organisation.

- **Executive leadership (C-Suite, Heads of Departments, School Senior Leadership Teams)** set the tone for ethical behaviour by ensuring compliance with the policy and taking appropriate action in cases involving senior leaders.

- **Central Office and School HR departments** are responsible for disseminating and overseeing the policy and managing the disclosure process.

- **Legal Counsel** advises on legal matters to ensure the policy aligns with applicable laws while the **Compliance** function monitors adherence and reviews complex cases when necessary.

- **Supervisors and managers** play a pivotal role in guiding employees, addressing reported conflicts, and implementing necessary measures to prevent similar situations in the future.

- **Employees** are tasked with understanding, disclosing, and avoiding conflicts of interest that may arise in their professional capacities.

DocuSign Envelope ID: 8FF99BE8-133D-4724-B104-09413A79730E

The primary responsibility for investigating potential conflicts of interest typically rests with the School or Central Office HR department in consultation with Legal and Compliance where required, who will be tasked with conducting a thorough and impartial examination of the circumstances surrounding the potential conflict.

Upon identifying a potential conflict of interest, HR should promptly notify relevant stakeholders. This may include the individuals involved in the potential conflict, Principals/Heads of Department, the affected departments or teams, and Legal Counsel as necessary. Timely communication ensures transparency and allows for an effective and collaborative resolution process.

Addressing Confirmed Conflicts:

When a conflict of interest is substantiated, a clear protocol must be followed to address the situation. This will involve:

a. **Notification of Parties:** The affected parties should be informed of the conflict and the steps being taken to address it. This ensures that those involved are aware of the situation and can provide any necessary input or clarification.
b. **Review of Transactions:** A comprehensive review of transactions or decisions influenced by the conflicted party may be necessary. This could include assessing the impact on the organisation and determining appropriate corrective measures.
c. **Mitigation Strategies:** Implementing measures to mitigate the impact of the conflict, such as recusal from decision-making, establishing oversight mechanisms, or restructuring responsibilities.
d. **Documentation:** Thorough documentation of the conflict, investigation process, and actions taken is essential for transparency and compliance with legal and regulatory requirements.

Obligation to Report to the Board:

In situations where conflicts of interest carry significant implications for the organisation, based on the nature of the event and / or for cases involving senior management, there may be an obligation to report the matter to the Board of Directors or a similar governing body. This decision will be based on the severity of the conflict and its potential impact on the organisation's mission, reputation, or financial stability.

The CEO or Board Secretary is responsible for this communication guided by a careful assessment of the conflict's severity and recommendation by Legal Counsel, Compliance, and the Senior Executive Board.

DocuSign Envelope ID: 8FF99BE8-133D-4724-B104-09413A79730E

9. Conflict of Interest Disclosure Form

All employees, regardless of their location within our organisation (including schools and Central Office), are required to complete the Taaleem Conflict of Interest (COI) Disclosure Form on an annual basis, provided alongside this policy.

The completed form should be submitted to your respective HR department. It is essential that this form is updated annually or whenever an employee perceives a change in their circumstances necessitating a new declaration.

A record of this form, along with any subsequent updates, will be securely maintained in each employee's personal file.

10. Non-Compliance

Non-compliance with any established corporate policies may result in disciplinary action.

DocuSign Envelope ID: 8FF99BE8-133D-4724-B104-09413A79730E

11. Appendix – Conflict of Interest (COI) Disclosure Form Template

A conflict of interest exists when there is evidence of or the appearance that an employee's personal interests have influenced or may influence Company or School transactions or operations, or that these interests take precedence over the interests, goals, and/or mission of the Company and/or school.

A conflict of interest may relate to you, your spouse/partner, family member, business interests, and/or associates in areas such as the below.

Taaleem is responsible for knowing what conflicts might exist and for managing, reducing, or eliminating those conflicts. Full disclosure of any potential conflict or the appearance of a conflict is essential. It is appropriate to disclose any family members that may be supported by, employed by, a vendor of, or a business associate of Taaleem. Each employee must complete an annual conflict of interest disclosure form to inform Taaleem of situations that pose or may give the appearance of a conflict of interest.

If you have questions about whether a conflict of interest exists, please discuss this with the Human Resources department at the Central Office.

Disclosure Instructions:

Please disclose any circumstances that may constitute a conflict of interest, as described in the Employee Conflict of Interest Policy, by putting a tick in the box on the left where applicable. If none of the below apply, please write N/A.

	I (or a party related to me) hold, directly or indirectly, a position of financial interest in an outside concern from / to which the Company / School secure / provide goods or services.
	I (or a party related to me) render directive, managerial, or consultative service to, or am an employee of, any outside concern that does business with the Company / School.
	I have accepted gifts or other benefits from any outside concern that does, or is seeking to do business with the Company / School.
	At the Company / School, I have participated in management decisions concerning transactions that affect or benefit me, my family, or my personal financial interests.
	A party related to me has received or continues to receive services from Company / School.

DocuSign Envelope ID: 8FF99BE8-133D-4724-B104-09413A79730E

	Other conflict of interest – please provide details below: ....

If any of the above situations apply, please confirm that your respective HR representative has been notified by ticking **here** ☐

Acknowledgement and Certification:

By signing the below, I acknowledge receipt of the Employee Conflict of Interest Policy and certify that I have accurately completed this Disclosure Form to the best of my knowledge.

To the best of my knowledge, information, and belief, no situation in which I am involved personally or professionally could be construed as a violation of the Employee Conflict of Interest Policy or as placing me in a position of having a conflict of interest with Taaleem. If any such situations exist, they have been disclosed above and reported to the respective HR representative.

I understand that it is my responsibility to contact my respective Taaleem HR function to complete a new Employee Conflict of Interest and Disclosure Form to notify Taaleem of any changes and/or additions that may occur throughout the year.

Employee Name (please print): _____

Employee Signature: _____

Employee Title: _____

Date: _____

School/CO Dept : _____

DocuSign Envelope ID: 8FF99BE8-133D-4724-B104-09413A79730E

Version Control

Version No.	Date	Details of Changes
1	March 22	New policy
2	May 24	Annual review and general update in line with the Compliance Department

Disclaimer:

This document and its contents are the confidential and proprietary information of Taaleem Holdings PJSC and its subsidiaries. Any unauthorised access, distribution, or reproduction of this document is strictly prohibited.

DocuSign Envelope ID: 782024BE-1F1A-4E3E-88C5-25097E5B95F4

EMPLOYEE OFFBOARDING POLICY

DocuSign Envelope ID: 782024BE-1F1A-4E3E-88C5-25097E5B95F4

Policy Details

Policy Title	Employee Offboarding Policy
Policy Number	HR - 024
Policy Owner	Human Resources
Version	V2
Effective Date	25 April 2024
Scheduled Review Date	25 April 2025
Applicable To	All

Prepared by:

Name	Designation	Signature
Stacey Cartwright	HR Business Partner	DocuSigned by: 4211FE6A501B4CC...

Reviewed by:

Name	Designation	Signature
Natasha Pardasani	Head of Compliance	DocuSigned by: Natasha Pardasani 0D63CBA9319B4B2...

Approved by:

Name	Designation	Signature
Talat Goldie	Chief Human Resources Officer	DocuSigned by: 1CB193AB0EC0409...
Alan Williamson	Chief Executive Officer	DocuSigned by: 22E5C8508E564FC...

DocuSign Envelope ID: 782024BE-1F1A-4E3E-88C5-25097E5B95F4

Table of Contents

Section No.	Section Title	Page No.
1	Purpose	4
2	Policy Scope	4
3	Types of Separation	4
4	Notice Period	5
5	Communication	7
6	Knowledge Transfer	7
7	Clearance	8
8	Secure Assets, Data and Revoke Access	8
9	Exit Interview	9
10	Visa Cancellation	9
11	Medical Insurance	10
12	Housing	10
13	Exit Documentation	11
14	Separations Tracker	11
15	Oracle	12
16	Full and Final Settlement	12
17	Non-Compliance	14

DocuSign Envelope ID: 782024BE-1F1A-4E3E-88C5-25097E5B95F4

18	Responsibilities	14
19	Appendix A	16
20	Appendix B	18
21	Version Control and Disclaimer	19

DocuSign Envelope ID: 782024BE-1F1A-4E3E-88C5-25097E5B95F4

1. Purpose

The aim of the Employee Offboarding Policy of Taaleem Holdings P.J.S.C (hereafter referred to as "Taaleem" or the "Company") is to outline the required actions and necessary steps for employees, Line Managers and the Human Resources department to perform upon the termination of an employment contract. The primary objective of this policy is to ensure a dignified and efficient departure from Taaleem for all parties involved, irrespective of the reason for termination or resignation. A positive offboarding experience not only fosters goodwill among departing employees but also increases the likelihood of them recommending the company to others.

2. Policy Scope

The Employee Offboarding policy applies to all employees and outlines the procedures, guidelines, and expectations for the smooth and secure departure of personnel from the organisation. It encompasses the necessary steps to safeguard company assets, sensitive information, and uphold professional conduct during and after the offboarding process. With a focus on adherence to legal regulations, preservation of the Company's reputation, and fostering a respectful transition for departing individuals, the policy is designed to protect the organisation's interests and confidentiality while ensuring a smooth exit process.

3. Types of Separation

Resignation: Employees choosing to resign are required to provide formal written notice as per their employment contract terms and conditions. We value feedback from leaving employees as it helps us continuously improve our workplace. Participation in exit interviews will be offered to employees and kept as optional. Individuals may choose to decline the exit interview request without any impact on their employment record. For those that do participate in the process, all feedback received during the interview will be treated with strict confidence.

Termination: Termination due to disciplinary or performance issues follows a formal process as per the disciplinary and grievance policies, including discussions with the employee and compliance with legal regulations as well as Company policy and procedures. This includes the following;

- Failed Probation (Refer to the Probation Policy)
- Involuntary Termination
  - Grievance (Refer to the Grievance Policy)
  - Disciplinary Action (Refer to the Disciplinary Action and Performance Improvement Policy)
  - Gross Misconduct (Refer to the Disciplinary Action and Performance Improvement Policy)

DocuSign Envelope ID: 782024BE-1F1A-4E3E-88C5-25097E5B95F4

- Non-renewal of contract

Retirement: Employees nearing retirement age or choosing to retire are provided with comprehensive guidance on their benefits and the necessary procedures to ensure a smooth transition.

Death in Service: In the unfortunate event of an employee's passing during their tenure, the company extends comprehensive support to the family, aiding in necessary arrangements and facilitating access to essential benefits where appropriate and relevant.

Restructuring/Downsizing: During organisational changes or downsizing, affected employees will be informed transparently. Support, such as severance packages and/or job transition support, may be provided for affected employees based on legal requirements and Company policies. Any significant organisational change will be reviewed and approved by the Company's Senior Executive Board (SEB), relevant Board sub-committee and Company's Board of Directors.

4. Notice Period

Every staff member is subject to a notice period as outlined in their individual contracts. The duration of this period varies based on the specifics of each contract, ensuring a tailored approach to transitions, and honouring the agreed-upon terms for each employee's departure.

If the employee gives partial notice, the difference between the full contractual notice period and the actual notice period worked will be deducted from the final settlement. Equally, where the employee gives the correct notice, but the Company requests the employee to work a shorter period of notice, there will be no deduction and the employee will receive payment in lieu of the full contractual notice period.

In extenuating circumstances, notice period may be waived at the discretion of and approval of the Principal at schools and the Line Manager and Chief Human Resources Officer (CHRO) at Central Office (CO).

4.1 Academic Staff

Academic staff members, excluding those in probation, are required to provide a notice period of **90 calendar days (excluding Academic leave)** before their intended departure date.

It's important to note that academic leave is not considered a part of the notice period. Public holidays inclusion within the notice period will be counted as part of the notice period.

Learning Assistants are required to serve 30 calendar days' notice; excluding academic leave.

4.2 Administrative Staff

DocuSign Envelope ID: 782024BE-1F1A-4E3E-88C5-25097E5B95F4

Notice periods for administrative staff are contract-dependent, typically ranging from 30, 60, or 90 days as stipulated in their individual contracts. The specific notice period for each administrative staff member is outlined and agreed upon in their respective contracts.

4.3 C-Suite and Principals

Notice periods for C-Suite executives, Directors and Principals are stipulated as per contract (varying between 60 days to 180 days) but all employees at this level are strongly encouraged to offer a notice period of 6 months. This extended notice period allows for a smoother transition at higher management levels and ensures ample time for succession planning and knowledge transfer.

4.4 Notice Period within Probation

Different notice periods apply during the probationary period depending on the circumstances.

If an employee is leaving the country, the notice period is 14 days. Similarly, if termination occurs during the probation period, a 14-day notice will be required. However, if an employee stays in the country and/or moves to another employer, the notice period will extend to 30 days.

4.5 Payment and Benefits

During the notice period, employees are entitled to their regular salary, benefits, and accrued leaves as per the terms specified in their employment contracts. Any deviations from these standard practices will require approval from the CHRO.

4.6 Pay In Lieu of Notice

Pay In Lieu of Notice is applicable to sensitive roles and typically those at the level of Principals, Heads of Departments and above. Its application during an employee's notice period is subject to approval by the CHRO and the CEO. During this period, departing employees remain formally employed by the Company but are relieved of their regular duties. They continue to receive their regular salary and benefits while refraining from involvement in company activities, thereby safeguarding sensitive information and ensuring the integrity of ongoing projects.

Pay In Lieu of Notice can be applied to both resignations and terminations and will be context dependent. The CHRO (with the CEO's approval) will determine and provide guidance to the respective HR Advisor (at school or CO) on a case-by-case basis.

Employees on paid notice will be required to abide by ongoing contractual obligations including confidentiality and must be available to support with a handover process with any successor and/or Line Manager as appropriate.

DocuSign Envelope ID: 782024BE-1F1A-4E3E-88C5-25097E5B95F4

Employees on paid notice should be mindful that due to notice periods, a handover period with a successor may be some time after their last working day, therefore they should be readily available to support with this. Employees are required to support throughout any period of their paid notice period as required by Taaleem.

Company assets should be returned to the company on the employees last working day, unless an agreement is in place with the CHRO and / or the CEO.

5 Communication

Employees opting for voluntary resignation are required to submit a formal written communication to their Line Manager or the HR department. This written notice should detail the intended departure date (in line with contractual obligations) and any essential information relevant to the resignation process. Following this, Taaleem acknowledges all resignations with a formal resignation acceptance letter. This letter confirms receipt of the resignation, the employee's last working day and provides clarity on the next steps in the offboarding process.

In cases of employees who are retained and have rescinded their resignation, this should be documented and added to the employee's file.

Similarly, in cases where the employer initiates termination, the communication will be formally provided to the employee in writing, outlining the reasons and the effective termination date as per contractual or legal obligations.

Relevant records should be updated to reflect any separations such as organisational charts, websites, payroll system and directories in coordination with the relevant departments such as Marketing, HR, and IT. Completion of the Offboarding Checklist / Clearence Form will ensure these are updated within an appropriate timeframe of the employee leaving the Company.

To prevent the spread of rumours or miscommunication, it is recommended that Line Managers communicate the impending departure of employees to peers and relevant stakeholders.

6 Knowledge Transfer

It is important to retain the exiting employee's knowledge within Taaleem. The specifics will vary greatly depending on the job, but some key elements that Line Managers should consider are;

- Getting a clear idea of the employee's daily routine.
- Ensuring access to, and an understanding of, all the systems and files the employee uses.
- Being aware of who the employee works with and who they report to inside of Taaleem as well as any relationships they may have with external stakeholders.

DocuSign Envelope ID: 782024BE-1F1A-4E3E-88C5-25097E5B95F4

- Understanding how the employee prioritises and accomplishes all their tasks.
- Identifying if any of the systems the employee uses will require extensive training before a replacement can use them.

Line Managers are encouraged to ensure that a handover document is created by the employee for their successor (where it is appropriate for the role).

An employee's departure, especially in cases of involuntary termination, may cause their responsibilities and projects to be suddenly put on hold and in some cases, other employees may be asked to step up to cover the responsibilities, which can be burdensome and stressful to the work environment. Line Managers should be transparent and understanding with employees about how the departure of an employee may impact different teams or individuals and be prepared for changes to everyone's daily work routines.

7 Clearance

The clearance process ensures a seamless transition for departing employees and helps safeguarding the company's interests. Employees are required to complete a comprehensive clearance process before their departure to ensure all obligations and formalities are met and closed out. This involves the completion of a Clearance Form, addressing key areas such as returning company property, settling outstanding dues, cancellation of benefits and ensuring the confidentiality of sensitive information. The Clearance Form serves as a crucial tool in formalising and confirming the completion of these essential steps, ensuring a smooth and satisfactory departure for both the departing employee and the Company.

See Appendix B for a sample template of the Clearance Form (for schools and CO).

8 Secure Assets, Data and Revoke Access

As part of the clearance process, employees should return all company assets, property and equipment including, but not limited to the following:

- Laptops and associated IT equipment as per the IT Department asset register
- Keys
- Staff ID lanyards
- Credit Cards
- Mobile Phones
- Company Cars
- Company SIM Cards

As a standard procedure, employees will have their access revoked to all online and offline systems on their last working day. However, in collaboration with Line Managers and the IT

DocuSign Envelope ID: 782024BE-1F1A-4E3E-88C5-25097E5B95F4

department, the HR department at school or CO is tasked with identifying operational necessities concerning various system accesses as part of the clearance process.

The Clearance Form will mandate Line Managers to confirm whether the departing staff member holds the status of a business user or approver. Additionally, it will detail instructions regarding the handling of the user's access i.e. whether they should be revoked or reassigned to another staff member or successor, with specific details provided for each platform:

- Office 365 (including Outlook)
- Oracle (Company HCM)
- NetSuite (Company ERP)
- Customer Relationship Management System (CRM)
- Other platforms such as education tool, company banking websites etc.

On completion of the Clearance Form; the respective HR representative will communicate with the corresponding school or CO IT department for necessary action.

In the case of immediate termination / dismissal, HR representatives are required to take responsibility (with Line Managers) in determining if the exiting employee is a key business user or approver in the business and to liaise with the IT department to reassign or revoke access.

9 Exit Interview

An integral part of the offboarding process is the Exit Interview, which serves as a valuable opportunity to gain insights from departing employees. Conducting an interview allows us to understand the reasons behind their departure and gather feedback on various aspects such as their experience within the company, workload, company culture, and management. This process provides Taaleem with crucial data on our strengths and areas for improvement, aiding in employee retention, enhancing company culture, and boosting productivity.

While strongly encouraged, participation in the Exit Interview is voluntary and dependent on the departing employee's situation, context of departure and willingness.

To ensure impartiality, it's advisable for HR or another impartial entity (C-Suite or Board Member) to conduct the interview, particularly if the employee is leaving due to issues directly associated with their department or Line Manager.

10 Visa Cancellation

The visa cancellation process will be undertaken by either HR Representatives in schools or the Taaleem Government Relations Officer (GRO) for CO employees via a third party. Visas are generally cancelled in the last week of term (academic staff) or the last working day (admin

DocuSign Envelope ID: 782024BE-1F1A-4E3E-88C5-25097E5B95F4

staff). The cancellation procedure typically concludes within 3-4 days. Following visa cancellation, a grace period is provided with a final date stipulated on the cancellation documents.

Upon expiration of the grace period, departing employees must exit the country or arrange for sponsorship transfer. It is imperative that departing employees obtain a copy of their visa cancellation slip from their respective HR department before leaving the country. Should an employee have dependants on their visa, these must be cancelled before their own visa is submitted for cancellation. Alternatively, if the employee is changing sponsorship/employer, these visas can be put on hold for up to a maximum of one month.

Employees who are on dependent visa's and hold work permits, will require to have their work permit cancelled following the same procedures as outlined for visa cancellation.

If an employee requests to retain their visa, a retainer of AED 5,000 will be held back from the final settlement until cancellation is completed. Visas can be held open for a limited time, either for a maximum of 60 days or until the last day of the employment contract (whichever comes first). Responsible individuals at school and CO are responsible for tracking these cases.

11 Medical Insurance

The HR Department will handle the cancellation of medical insurance, in accordance with Health Authority guidelines. Following cancellation, the insurance coverage will remain active for 30 days before officially terminating (excluding Abu Dhabi).

12 Housing

Employees receiving Housing Allowance (HRA) should expect to see this benefit cease as per their last working day. Any relevant additions or deductions pertaining to HRA, depending on the specific circumstances of the employee, will be reflected in the final settlement. A summary guide is as per the below;

Employee Type	HRA Calculation
Employees leaving mid contract or any time before the end of the initial 2-year contract.	HRA will be pro rata calculated till last working day plus the pro rata summer pay to determine the last date of HRA payment.
Employees leaving at the end of the initial 2-year contract.	HRA will be paid till the end of contract and a full 12-month payment as per eligibility will be paid.

DocuSign Envelope ID: 782024BE-1F1A-4E3E-88C5-25097E5B95F4

Employees who have completed the initial 2-year contract and are leaving at the end of year of their contract renewal.	HRA will be paid till the end of contract and a full 12-month payment as per eligibility will be paid.
Employees leaving at the end of the year who were previously on the June-Dec cycle (before Sep 2023) HRA cycle and received an up-front HRA payment covering them from 12th July-1st September	Last HRA payment will be in June payroll to complete one years HRA cycle.
Employees moving out of DSC 12th July and converting to HRA.	These employees will receive a 7-week upfront payment in June payroll to cover the weeks up until 1st September from which they will start their monthly HRA payments.

Employees in Taaleem Provided Accommodation (TPA) are required to handover and vacate their provided accommodation within 14 days after their last working day of employment. Employees who are separating at the end of the academic year are required to handover and vacate their accommodation by 12th July.

In exceptional cases warranting extended TPA housing beyond the 14-day period, approval from the Principal and CHRO is required. HR Advisors are required to liaise with and update the CO Housing Officer (Operations) in relation to this to ensure there are no operational challenges.

13 Exit Documentation

To ensure a successful offboarding process, the respective HR department should ensure the following documentation are on all file for departing employees;

- Resignation in the form of a letter or email.
- Resignation acceptance letter – prepared and signed by an HR representative.
- Full and Final Settlement Statement – signed by CO HR, CO Finance, and the employee.
- Signed Settlement agreement (where relevant – these are generally issued to senior employees i.e. Heads of Departments and above or in case of)
- Completed Exit Interview – if the employee consents.
- Visa cancellation or email confirmation of visa retention (if applicable).
- TPA inspection and utility bill confirmation – where relevant for TPA.
- Completed and signed Clearance Form.

14 Separations Tracker

An Excel based separations tracker is maintained across the Group. This is saved in the shared HR One Drive with access provided to all relevant school HR advisors and the CO HR team. The

DocuSign Envelope ID: 782024BE-1F1A-4E3E-88C5-25097E5B95F4

tracker (owned by CO HR) is a live and dynamic document that is constantly updated by the schools with a new version generated monthly for that specific month. CO HR conducts routine and regular checks on this document to ensure timely awareness of departing employees, thereby initiating their offboarding process promptly. Responsibility lies with HR representatives in all locations to update the tracker accurately and comprehensively, providing ample notice to facilitate timely final settlements. In cases of time-sensitive terminations, it's advisable to notify CO HR separately via email for swift action.

Employees who are transferring to another school should not be on the final settlement tracker unless their gratuity is being closed out.

15 Oracle

Oracle Human Capital Management (Oracle HCM) is a self-service platform and as such, employees have the option to resign via this platform if they wish to do so. This is not a mandatory requirement, and resignations can still be performed via emails as described above.

HR representatives are responsible for ensuring all terminations are effective in Oracle HCM as per the agreed last working day. This involves an approval process within Oracle including, where relevant, the HR Advisors; Senior HR Manager; HR Cluster Manager with an FYI notification sent to the Line Manager / Principal.

Where possible, termination of employees should be completed in Oracle prior to payroll cut-off date to avoid any payroll delays.

16 Full and Final Settlement

A final settlement refers to the process and the financial aspects involved when an employee leaves an organisation. It typically includes the calculation and disbursement of End of Service Benefits (EOSB), which is a statutory entitlement under the UAE Labor Law.

Taaleem is compliant with UAE Labour Law regarding the entitlement and payment of an employee's EOSB and the calculation of final settlements. Under the current UAE Labour Law, all employees are entitled to receive EOSB, subject to one or more years of continuous service. EOSB is not payable if an employee resigns or is terminated during the probation period.

Employees who resign are required to give the requisite notice, as stated in their employment contract, and as detailed in Section 3 of this policy.

16.1 Calculations

DocuSign Envelope ID: 782024BE-1F1A-4E3E-88C5-25097E5B95F4

EOSB is calculated on the last drawn Basic Salary, not including salary allowances (e.g. housing, transport, position of responsibility or any other type of allowance) or bonuses. Final settlements can include, but limited to, the following considerations;

- Accrual of leave not taken – see Appendix A for calculations;
  - Academic is based on 5 days per month over 12 months minus academic leave already taken as dictated by the regulatory authorities (KHDA and ADEK).
  - Admin is based on contract entitlement.
  - Leave that is taken in excess of the pro rata entitlement will be clawed back in the final settlement.
- HRA payments and any relevant deductions.
- Unpaid utility bills.
- Annual flight payment and any relevant deductions/additions.
- Any allowances paid as part of onboarding and relevant deductions as appropriate.
- Summer pay where relevant.
- Any salary advances, emergency loans, tuition fees or expenses that require to deducted.
- Notice period not served.
- Notice pay where relevant.
- Costs of necessary repairs to TPA (except for general wear and tear).
- Professional Development.
- Costs of optional Medical Insurance upgrades / additions.
- Cost of replacing missing or damaged Taaleem property.
- Deduction of unpaid leave.
- Gratuity as per Labour Law – see Appendix A for calculations.

Full and final settlement statements are prepared by CO HR and shared with the CHRO and CO Finance department for quality assurance, approval, and signature before they are shared with the employee for signature.

Payment of EOSB for completed contracts exceeds the provisions of the Labour Law, therefore this is contingent upon the employee providing adequate notice in accordance with their employment contract, presenting a valid reason for leaving and adhering to all other contractual obligations. Taaleem reserves the right to withhold gratuity if these conditions are not met.

Gratuity is only applicable to staff who have completed one (1) full year of continuous employment or more.

Where an employee is entitled to a repatriation flight, this will usually be paid as a one-way allowance in the full and final settlement. If the employee resigns after the flight payments have been paid in March, and they have received a return flight allowance, this will be adjusted in their final settlement to the equivalent price of a one-way repatriation flight or may be recovered in

DocuSign Envelope ID: 782024BE-1F1A-4E3E-88C5-25097E5B95F4

full if there is no entitlement to a repatriation flight.

For employees who join on or before March 1st and have received the full flight allowance but subsequently leave within the same academic year or are terminated during their probation period, Taaleem reserves the right to recover the full flight allowance.

Employees who do not complete the term of the contract for any reason (resignation or termination) are required to repay any overpayment of allowances such as Housing or Furniture Allowance (for contracts prior to AY 2023/24) on a pro-rata basis.

Where an employee is entitled to relocation allowance, this is recoverable if the employee leaves Taaleem or is terminated within the probation period. If the employee leaves Taaleem or is terminated before the end of the initial 2-year contract, the relocation allowance will be recoverable on a pro rata basis.

Any period of unpaid leave (except for the 5 exceptional days under the Leave Policy) or unauthorised absence will be excluded from the EOSB calculation, as under UAE Labour Law, EOSB is not accrued while on unpaid or unauthorised leave.

16.2 Exceptions

Taaleem discourages any exceptions to this policy however there may be times when, due to extenuating circumstances an exception may need to be considered and will require approval of the CHRO.

Exceptional requests must come from the Principal (or HR Representative on behalf of the Principal) and/or Line Manager at CO to CO HR prior to or at the time of resignation / termination with full justification and supporting evidence if applicable. Exceptional requests received later or once the full and final settlement has been processed will not be considered.

It is the responsibility of the HR Representative (supported by the Principal at schools and Line Manager at CO) to ensure that all implications of a resignation or termination are communicated accurately to the employee at the time. If further guidance is required this must be sought from CO HR before making a termination decision, or prior to communicating with the employee regarding their separation from the Company.

17 Non-Compliance

Non-compliance with any established corporate policies may result in disciplinary action.

18 Responsibilities

DocuSign Envelope ID: 782024BE-1F1A-4E3E-88C5-25097E5B95F4

Taaleem reserves the right to amend or alter the policy from time to time. Any amendments to the policy will be communicated to employees as and when such changes take place.

DocuSign Envelope ID: 782024BE-1F1A-4E3E-88C5-25097E5B95F4

19 Appendix A – EOSB Calculations

EOSB Entitlement for Limited Contracts (as per UAE Labour Law)

- 21 days' remuneration for each year of the first 5 years' of service
- 30 days' remuneration for each additional year of service
- Aggregate amount will not exceed 2 years' remuneration

Gratuity Calculation

Monthly Basic Salary * 12 / 365 = Daily Rate

Daily Rate * 21 or 30 days * Length of service (less any unpaid/ unapproved leave)

Sample: A staff on AED 5,000.00 salary (basic is AED 3,000.00) worked for 7 years;

*= 3,000.00*12/365*21*5 = 10,356.16 (for the first 5 years based on 21 days)*
*= 3,000.00*12/365*30*2 = 5,917.81 (for the next 2 years based on 30 days)*

= 16,273.97 is the total gratuity for 7 years

Unused Leave Calculation - Academic

Based on accruing 5 days per month over 12 months from 1st September of the respective academic year minus any academic leave already taken.

Sample: A staff on leaving 8th December 2023

1st Sept 23 --> 8th Dec 23 = 98 days
*98 * 60 days (12*5) / 365 = 16.1*
Deduct 4 days taken in October half term = 12.1 days accrued.

Unused Leave Calculation – Non - Academic

1st Sept 23 --> 8th Dec 23 = 98 days
*98 * 23 days / 365 = 6.1 days*
Deduct 2 days already taken in annual leave = 4.1 days accrued.

Notes

DocuSign Envelope ID: 782024BE-1F1A-4E3E-88C5-25097E5B95F4

12 refers to 12 months per year // 365 days are for days per year.
21 days calculation for staff on first 5 years // 30 days calculation for staff on 6th year onwards

Please refer to the Leave Policy for further details.

DocuSign Envelope ID: 782024BE-1F1A-4E3E-88C5-25097E5B95F4

20 Appendix B – Clearance Form

Clearance Checklist Form - CO.pdf

Clearance Checklist Form - Schools.pdf

DocuSign Envelope ID: 782024BE-1F1A-4E3E-88C5-25097E5B95F4

Version Control

Version No.	Date	Details of Changes
1	March 22	New policy
2	April 24	General update in line with the Compliance Department

Disclaimer:

This document and its contents are the confidential and proprietary information of Taaleem Holdings PJSC and its subsidiaries. Any unauthorised access, distribution, or reproduction of this document is strictly prohibited.

táaleem
inspiring young minds

Taaleem Internal Transfer Policy

2023

DUBAI BRITISH SCHOOLS

AMERICAN ACADEMY FOR GIRLS

مدارس دبي
DUBAI SCHOOLS

GREENFIELD INTERNATIONAL School

UPTOWN INTERNATIONAL School

JUMEIRA BACCALAUREATE School

RAHA INTERNATIONAL SCHOOL

مدارس الشراكات التعليمية
CHARTER SCHOOLS

Policy Title	**Internal Transfer Policy**
Policy Number	**HR-POL-0017.ALL.V1**
Version	**1**
Effective Date	**January 2023**
Scheduled Review Date	**January 2025**
Supersedes	**N/A**

Prepared By	Name	Signature
Stacey Cartwright	CO HR Business Partner	

Approving committee	Name	Signature
CEO	Alan Williamson	
HR Director	Talat Goldie	

Table of Contents

Purpose 4
Policy Statement 4
1. Internal Transfer Principles 4
1.1 Eligibility Requirements 4
2. Exceptions 5
2.1 Performance Concerns 5
2.2 Behavioural/Conduct Concerns 5
3. Appeals 5
4. Involuntary Transfers 5
5. Compensation and Benefits 6
Responsibilities 6

Purpose

The purpose of this policy is to provide clear guidance and instructions for managing internal employees moving horizontally or vertically across Taaleem. This document provides guidance to Principals, Line Managers, and HR, outlining the process for the management of all employees changing roles within Taaleem.

This guidance applies to all levels of Taaleem employees, both in Central Office and Schools.

Policy Statement

Taaleem recognise that staff motivation, productivity and retention are dependent upon individuals working in a position that is well suited to their skill set, experience, and interests. Taaleem therefore encourages and offer internal transfer opportunities. Line Managers should be supportive of staff members who have the desire to enhance their skills or develop new competencies to pursue different or greater responsibilities internally. Please also refer to HR008 – Recruitment Policy.

1. Internal Transfer Principles

Transfer Types
• Central Office → Any School • Private Schools → Any School • Dubai Schools → Any School • Charter Schools* → Charter Schools • ESE → Any School

**** Transfers from Taaleem Charter Schools are controlled by ADEK and are determined by Company discretion or request. Internal advertisements should not be shared with this group of schools.***

1.1 Eligibility Requirements

Internal Transfers may be undertaken provided the following eligibility requirements are met;

- Minimum of 1-year continuous service in present position. **Academic staff must complete their contract term and will not be permitted to transfer mid-academic year; staff therefore should not apply unless the vacancy coincides with their contract end date.** Taaleem encourages employees to establish long-term, stable working relationship before seeking other opportunities within Taaleem.
- Meets or exceeds the appropriate work experience, minimum qualifications, or requirements that are pertinent to the position requirements.
- Employees should be in good standing with regard to performance and attendance in the current position/location and should not have received a written warning, suspension, or an unsatisfactory performance evaluation within the past 12 months. Additionally, employees who have received any formal discipline in their current position may be ineligible to apply for other employment opportunities within Taaleem based on the individual circumstances of the situation.
- Suitable references are required and met from the existing Principal/Line Manager.

- Completion of the 'Internal Application Form' in consultation with the existing School Principal for academic positions or direct Line Manager for Admin positions.

2. Exceptions

2.1 Performance Concerns

If an employee is unable to adjust to the job requirements of their existing position or is failing to meet minimum expectations, it may be to the employee's and Taaleem's advantage to attempt to identify other opportunities within Taaleem. It is important that the individual is transferred into a position where he/she has an opportunity to be successful.

2.2 Behavioural/Conduct Concerns

Behavioural/conduct issues are defined as inappropriate conduct resulting in a Performance Plan or disciplinary warning. Conduct must be formally documented and approval to transfer must be granted by both the leaving and gaining departments, as well as the Taaleem HR Director. Employees involved in conduct actions are not eligible for transfer or promotion into a limited, or temporary contract position for the duration of the performance plan or disciplinary warning.

Following the satisfactory expiration of any disciplinary or warning, all transfer requests should be fairly considered in line with this policy however full transparency of the details of any previous disciplinary history should be disclosed to the recruiting School/Office.

3. Appeals

Refusals should be clear, transparent, and based on clear facts and information.

Employees who have had their request for an internal transfer refused and who consider that an unfair decision has been made, may appeal to the Taaleem HR Director in writing, offering the grounds of the appeal. The appeal must be made within 10 working days of the employee being informed of the refusal.

4. Involuntary Transfers

Taaleem may require employees to transfer to specific positions based on business needs and conditions given that Taaleem's employment contracts state that the employer may require the employee to transfer to another school at any time.

In exceptional cases, for operational reasons, it may be necessary to transfer an employee between schools. As an example, these types of transfers may relate directly to increased or decreased student enrolment; to support budgets; the removal or change in position; or a strategic decision.

Please see Internal Transfer SOP for details on how to manage transfers.

Successful transfers shall take place once the existing role is covered or recruited for accordingly, or at the start of the new academic year in the case of Academic staff.

5. Compensation and Benefits

Typically, the employee's salary will not change due to a transfer, unless the position is considered a promotional transfer, in which case a promotional salary and benefits increase will be considered.

Revised contracts should be provided to reflect a new position and any change in benefits (if applicable) and to formalise a 'permanent' transfer.

Relevant CTC trackers should be amended to reflect a transfer including the pro rata of any salary and benefits.

Typically, gratuity will move with the staff member in order to benefit from the accrual of such. Whilst this approach is encouraged by Taaleem, exceptions to close out gratuity at the point of transfer can be applied for consideration and approved by the HR Director. Employees who are closed out will receive their final settlement, a new employment contract with a new date and they will start accruing their gratuity from zero again.

Gratuity will be paid at the end of employment unless staff are transferring to Taaleem ESE Schools, the Emirate of Abu Dhabi, including the Taaleem Charter Schools, where they will require to have their gratuity closed out.

HR will undertake the following;

- create a final settlement sheet per transfer in order to determine the financial responsibility of each position and subsequent accrual of gratuity.
- The transferring staff details should be entered in the Leaver's Tracker in order to arrange the final settlement transfer.
- A copy of the final settlement to be shared with the CO Finance Department who will align the forecast to the new school.
- CTC documents for both locations to be updated (pro-rata where appropriate) to reflect the change in employment. These should directly reflect the last day of employment of the existing school/office and start of employment date for the accepting school/office.

Internal transfers will hold visa implications and the process of cancellations/transfers should start within the first week of the employee moving to their new location. Similarly, medical insurance will require to be transferred to the new school/office. This exercise should be undertaken immediately on the employee leaving the existing school/office in order for cancellation documents to be provided to the HR Advisors in the accepting school/location to undertake new applications.

All documentation related to a transfer should be stored in the employee file for tracking and auditing purposes.

Responsibilities

Existing School / Office	Accepting School / Office
• Produce EOSB in consultation with School HR, HoBO, CO HR Payroll • Transfer or close out gratuity where applicable. • Update CTC – pro rata if applicable. • Close out employee or transfer employee on HRMS – whichever is relevant. • Share and transfer employee file to new location. • Cancel visa and provide cancellation documents to new school/office. • Transfer medical insurance to new school.	• Advertisement of role. • Create LOI and/or contract. • Confirm start date. • Add employee to CTC (pro rata if applicable) including consideration of any accrued gratuity. • Visa and medical applications. • Induction & Orientation.

Taaleem HR may update this policy at any time. It is the responsibility of every employee to be aware of and follow the policy currently in place.

táaleem
inspiring young minds

POLICY AND REGULATIONS

Taaleem HR

Housing Policy- Premium Schools

HRPOL011P - May 2023

Taaleem.ae

Connect with us:

Policy Title	**Housing Policy- Premium Schools**
Policy Number	**HRPOL011P**
Version	**3**
Effective Date	**May 2023**
Scheduled Review Date	**September 2024**
Supersedes	**Housing Policy HRPOL011**

Prepared By	Name	Signature
HR Operations Manager	Maryam Ali	
Approving committee	**Name**	**Signature**
CEO	Alan Williamson	
HR Director	Talat Goldie	

Contents Page

Purpose 2
Policy Statement 2
Taaleem Provided Accommodation (TPA) 3
TPA utility bills 3
TPA- Vacating 4
Housing Rental Allowance (HRA)- Overseas Teaching Contracts 4
~~The senior leadership team (SLT) ..... 5~~
Responsibilities 5
Appendix 1- Sample furniture list 6
Appendix 2- TPA move-out checklist 7
Appendix 3- Empower utility bill sample 8
Appendix 4- Dewa utility bill sample 8

Purpose

1.1 This policy outlines the Housing Rental Allowance (HRA) and Taaleem Provided Accommodation (TPA) eligibility for Taaleem employees within our premium schools.

Policy Statement

2.1 This policy applies to all eligible and permanently employed Taaleem employees across our private schools.

2.2 If an employee receives a remuneration benefit through their spouse/parental sponsors employer, Taaleem will not duplicate that benefit. For example, if an employee receives TPA or HRA through their spouse's employer, they will not receive that benefit with Taaleem. Duplications of benefits are not permitted, and false reporting of such will result in disciplinary action and possible termination.

2.3 Where an employee's personal circumstances change (e.g., marriage, new baby, divorce) and this impacts their housing entitlement (TPA or HRA), the new entitlement will take effect from the following academic year. No pro-rata back pay is applicable.

2.4 The school/Taaleem will pay moving costs between TPA units if Taaleem initiates the move. Where any move is initiated at the employee's request or due to a change of status, the cost of moving will be at the employee's own expense.

2.5 If the employee opts to move from TPA to HRA towards the end of the academic year, they must vacate their unit by 12th July, and their monthly HRA allowance will start in the July payroll.

2.6 Taaleem reserves the right to notify the employee to vacate the TPA. Taaleem will provide the employee with four (4) months' notice to vacate the TPA. In rare cases, the notice period provided to the employee may be shorter.

2.7 If an employee's rent exceeds their HRA entitlement, they are responsible for covering the additional costs. Requests for advances or loans to cover the difference will not be considered.

2.8 Taaleem reserves the right to adjust rates in line with internal reviews and housing market analysis.

Taaleem Provided Accommodation (TPA)

3.1 School-based employees on overseas teaching contracts are eligible for TPA. TPA does not apply to any other category of Taaleem employees.

3.2 The number of bedrooms an employee is entitled to in TPA is listed in figure one (1) of this policy. Entitlements are subject to an annual review.

Criteria	TPA allocation
Single or married, non-Taaleem teaching couple with no dependent children	One-bedroom
Single or married, non-Taaleem teaching couple with one or more dependent children under the age of 18	Two-bedroom
Single or married teacher, non-Taaleem teaching couple, with two dependent children, one child being eight years or older (different sex), or the age gap between the youngest and eldest is eight years or more (same sex)	Three-bedroom
Married, Taaleem teaching couple with none or one dependent child under the age of 18	Two-bedroom
Married, Taaleem teaching couple with two or more dependent children under the age of 18	Three-bedroom

(Figure one)

3.3 The maximum number of bedrooms for any employee in TPA is capped at three (3).

3.4 TPA is partly furnished and further information regarding the furniture list can be found in the appendix of this policy.

TPA utility bills

4.1 Utility bills and related housing fees, including connection and disconnection charges for gas, etc., are the employee's responsibility, including during school holidays. If a TPA is empty during the summer months because an employee has permanently vacated the unit, utility charges and related housing fees will be paid by Taaleem up until the first day the new employee moves in.

4.2 Depending on the TPA, the utility bills may be billed separately for each utility or billed as a combined cost that includes all services. This depends on the type of TPA, and the payment mode will be communicated to the employee.

4.3 Utility bill cycles may differ for Emirates outside of Dubai. Therefore, it is the responsibility of the employee to seek the most accurate and up-to-date information from the School HR Representative.

4.4 Sample utility bills can be found in the appendix of this policy. Please see the "TPA & Community Rules" booklet for further information on TPA.

TPA- Vacating

5.1 Employees vacating from Taaleem Residences in Dubai Studio City must provide notice during the annual intentions process. Employees vacating from any other external TPA unit must give the Housing dept a minimum of 4 months' notice.

5.2 Before vacating, the Housing Department will complete final inspections and ensure that all payments are up to date and calculated on a pro-rata basis where necessary.

5.3 Employees must provide the Housing dept a further one month's notice before the vacating date to complete final inspections and ensure that all payments are up to date and calculated on a pro-rata basis where necessary.

5.4 A sample moving-out checklist can be found in the appendix of this policy.

Housing Rental Allowance (HRA)- Overseas Teaching Contracts

6.1 All new employees joining Taaleem from January 2023 will be on the monthly HRA. From September 2023, all HRA will be paid monthly.

6.2 Existing employee's on HRA, staying with Taaleem for the following academic year, will be paid their HRA pro-rated till 31st August 2023, and from September 2023, they will move onto monthly HRA.

2.9 Employees transitioning from TPA to HRA must move out of their TPA by 12th July, and their monthly HRA allowance will start in the July payroll.

6.3 Employees in TPA can apply for HRA for the next academic year following the timeline and process in clause 6- TPA Vacating of this policy. Applications are subject to review and require final approval before the benefit is awarded.

6.4 Figure two (2) below outlines the annual HRA entitlement.

Criteria	**Total HRA (2024-25)**
Single or married, non-Taaleem teaching couple with no dependent children	75,000
Single or married non-teaching couple with one or more dependent children under the age of 18	95,000
Single or married teacher with two dependent children, one child being 8 years or older - different sex.	115,000
Married Taaleem teaching couple with none or one dependent child under the age of 18	105,000
Married, Taaleem teaching couple with two or more dependent children under the age of 18.	135,000

(Figure two)

6.5 For employees moving from TPA to HRA at their own decision, no assistance will be provided concerning the removal of personal items, new utility deposits and connections, or final bills and disconnections. Disconnection charges relating to the TPA are the employee's responsibility, and the HRA will only be paid once the teacher exercising the option to move to HRA settles all outstanding dues.

6.6 If an employee leaves Taaleem, the pro-rata housing allowance will either be paid or recovered based on their last working day. Taaleem reserves the right to adjust or withhold the employee's salary or full and final settlement when a pro-rata amount needs to be recovered.

6.7 When an employee is promoted to a position that entitles them to a higher HRA entitlement, the higher entitlement of HRA will start from the next academic year.

6.8 Employees are responsible for updating the HR Representative with any changes to their circumstances that may affect their housing entitlements.

Responsibilities

8.1 Taaleem may update this policy at any time. It is the responsibility of every employee to be aware of and follow the policy currently in place.

8.2 The Central Office HR Department is responsible for maintaining and reviewing this policy.

8.3 The Central Office Procurement & Operations Department is responsible for the process and procedure associated with implementing this policy.

8.4 The Principal and Head of Business Operations are accountable for arranging TPA within the specified budget and are fully accountable. The Principal and School HR Representatives are responsible for ensuring that this policy is shared with school-based staff and ensuring compliance with this policy and the associated procedure.

8.5 For Dubai employees, the Housing department will be responsible for the day-to-day management of the 'Taaleem Residences and additional TPAs. All accommodation-related issues are to be reported to the Housing department directly.

Appendix 1- Sample furniture list

	Staff Furniture List	
SN	**Item Description**	**Quantity**
1	Bed – Queen	1
2	Bed Mattress	1
3	Mattress protector	1
4	Fitted Sheet	1
5	Quilt	1
6	Quilt cover	1
7	Pillow	2
8	Pillowcase	2
9	Bath Towels	2
10	Hand towels	2
11	Crockery set (18 pieces)	1
12	Cutlery set (24 pieces)	1
13	Water Glass set of 6	1
14	Cookware, set of 6 pieces – Pans	1
15	Cooker - Electric	1
16	Fridge/Freezer	1
17	Washing Machine	1
18	Microwave	1
19	Kettle	1
20	Curtains in bedrooms	Set
Child	If moving with children, each child will be provided with a single bed, mattress, bedding and towels	Per Child

Appendix 2- TPA move-out checklist

Taaleem Apartment - Checklist TPA or DSC		
Description	**Reference**	**Remarks**
Staff Name		
Building Name		
Apartment Number		
Tenancy Contract Agreement if applicable		
Inspection Date		
Inspection Time		
Is DEWA paid to exit date		
Is EMPOWER paid to exit date		
Access Cards Returned (2)		
Apartment Keys Returned		
Official Move Out Date		
Apartment Damage (if any)		1) 2) 3) 4) 5) 6) 7) 8) 9) 10)
Other Comments / Remarks		

Note

1. Loss of Access card – AED 200 per card
2. Loss of Main door key – AED 25 per key

Housing Manager Signature	Date	Tenant Signature	Date

Appendix 3- Empower utility bill sample

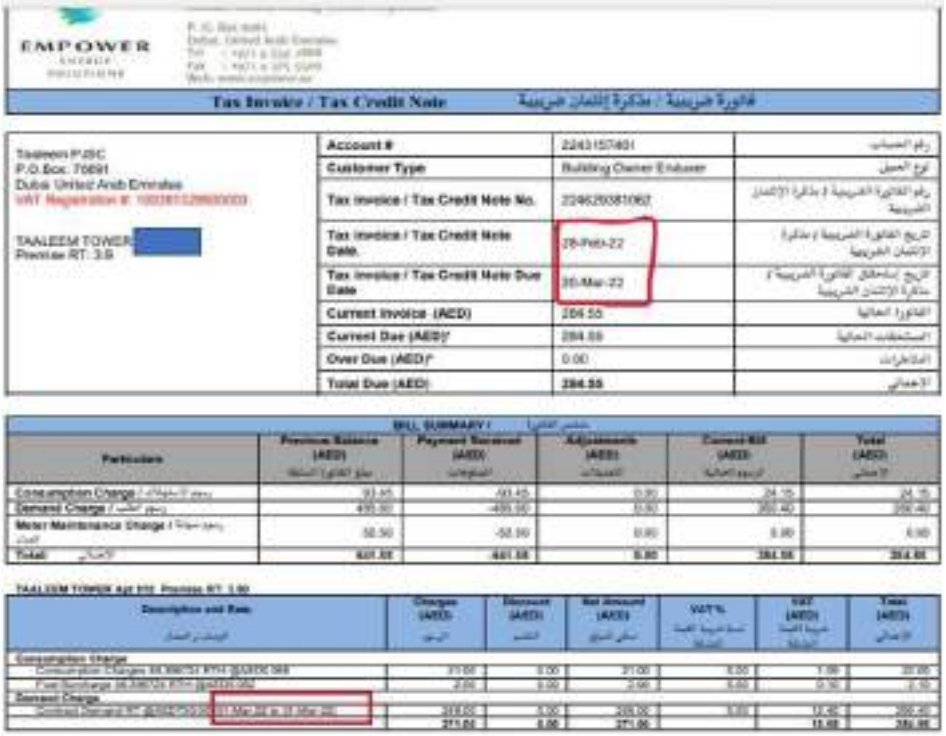

EMPOWER

Tax Invoice / Tax Credit Note

Taaleem PJSC P.O.Box. 70691 Dubai United Arab Emirates VAT Registration # [redacted] TAALEEM TOWER [redacted] Premise RT: 3.8	Account #	2243157401	رقم الحساب
	Customer Type	Building Owner Enhancer	نوع العميل
	Tax Invoice / Tax Credit Note No.	2246250381062	رقم الفاتورة الضريبية / مذكرة الإئتمان الضريبية
	Tax Invoice / Tax Credit Note Date.	28-Feb-22	تاريخ الفاتورة الضريبية / مذكرة الإئتمان الضريبية
	Tax Invoice / Tax Credit Note Due Date	30-Mar-22	تاريخ إستحقاق الفاتورة الضريبية / مذكرة الإئتمان الضريبية
	Current Invoice (AED)	284.55	الفاتورة الحالية
	Current Due (AED)*	284.55	المستحقات الحالية
	Over Due (AED)*	0.00	المتأخرات
	Total Due (AED)	284.55	الإجمالي

BILL SUMMARY

Particulars	Previous Balance (AED)	Payment Received (AED)	Adjustments (AED)	Current Bill (AED)	Total (AED)
Consumption Charge	93.45	-93.45	0.00	24.75	24.75
Demand Charge	499.50	-499.50	0.00	260.40	260.40
Meter Maintenance Charge	52.50	-52.50	0.00	0.00	0.00
Total	645.45	645.45	0.00	284.55	284.55

TAALEEM TOWER Apt 310 Premise RT: 3.00

Description and Rate	Charges (AED)	Discount (AED)	Net Amount (AED)	VAT %	VAT (AED)	Total (AED)
Consumption Charge						
Consumption Charges [redacted]	21.00	0.00	21.00	5.00	1.05	22.05
Fuel Surcharge [redacted]	2.00	0.00	2.00	5.00	0.10	2.10
Demand Charge						
Contract Demand [redacted] 01 Mar 22 to 31 Mar 22	248.00	0.00	248.00	5.00	12.40	260.40
	271.00	0.00	271.00		13.55	284.55

Appendix 4- Dewa utility bill sample

Green Bill

Tax Invoice

Invoice [redacted]

Issue Date: 24/02/2022

Month: February 2022

Period: 19/01/2022 to 18/02/2022 [redacted]

Account Number

[redacted]

Account Type

Residential

Business Partner

[redacted]

TAALEEM (PRIVATE JOINT STOCK CO)

[redacted]

Page 1 of 4

Bill Summary

Due before: 10/03/2022

Dubai Electricity & Water Authority

Electricity	143.30 AED
Water	50.30 AED
Total	193.60 AED

Dubai Municipality

Housing	333.33 AED
Sewerage	5.30 AED
Total	338.63 AED

Additional charges:	0.00 AED
Current month total:	532.43 AED
Previous bill balance:	1,008.96 AED
Adjustments:	0.00 AED

táaleem
inspiring young minds

Human Resources Grievance Policy HRPOL010ALL

DUBAI BRITISH SCHOOLS

AMERICAN ACADEMY FOR GIRLS

RAHA INTERNATIONAL SCHOOL

GREENFIELD INTERNATIONAL School

UPTOWN INTERNATIONAL School

JUMEIRA BACCALAUREATE School

Policy Title	**Grievance Policy**
Policy Number	**HRPOL010ALL**
Version	**2**
Effective Date	**November 2022**
Scheduled Review Date	**September 2024**
Supersedes	**N/A**

Prepared By	Name	Signature
HR Operations Manager	Maryam Ali	

Approving committee	Name	Signature
CEO	Alan Williamson	
HR Director	Talat Goldie	

1. Purpose

1.1 This policy establishes a process for dealing with employee grievances in a fair, transparent, and efficient manner. Grievances should be resolved consistently, quickly, and equitably wherever possible in the interests of the employee and Taaleem.

1.2 This policy applies to all levels of Taaleem employees, both in Central Office and Schools including temporary and contract staff.

2. Policy Statement

2.1 It is essential to Taaleem to maintain constructive employee relations to support staff wellbeing. This policy enables employees to raise and address any concerns, problems, or complaints they may have so we can resolve any issues promptly, fairly and in the interest of everyone involved.

2.2 Taaleem encourages open and honest communication among employees and managers to resolve issues or disputes that may arise in connection with problems at work. Employees and Managers have a mutual responsibility to ensure that proper attempts are made to try to resolve any grievances through informal means and, where appropriate, through mediation, before escalating matters to formal stages of the grievance procedure. It is widely recognised that early informal resolution is the most constructive approach and is more likely to lead to an early satisfactory outcome for all parties.

2.3 The utilisation of the Employee Grievance Policy by an employee will not in any way reflect unfavourably upon their character or employment status.

2.4 Issues that may cause grievances include but not limited to:

- Terms and conditions of employment
- Health and safety
- Work relations
- Bullying and harassment
- New working practices
- Working environment
- Organisational change and discrimination

2.5 Taaleem operates a separate Whistleblowing Policy and Procedures to enable employees to report illegal activities, wrongdoing, or malpractice. However, where an employee is directly affected by the matter in question, or if the employee feels they have been victimised for an act of whistleblowing, they can raise the matter under this Grievance Procedure.

3. Grievance Procedure

3.1 Stage 1- Informal grievance

3.2 Most grievances can be resolved quickly and informally through discussion with the employee's Line Manager. However, if an employee feels unable to speak to their Line Manager, for example, because their complaint concerns their Line Manager, they should speak informally to the next level Line Manager.

3.3 Informal grievance discussions must be communicated to the HR Representative by the Manager managing the grievance process.

3.4 Where the matter is not resolved informally or if the matter is of a very serious nature, the employee should follow the formal stages of the policy and procedure below.

4. Stage 2- Formal Grievance

4.1 Where a grievance is sufficiently serious or when an employee has been unable to resolve a grievance informally, a formal grievance should be in made in writing, to their Line Manager and with a copy to the HR Representative. The employee should send the formal grievance form found in appendix A of this policy and provide the following details:

- The nature of the grievance
- Details of any relevant facts, individuals involved or evidence (including copies of any relevant documents)
- Any action taken by the employee to resolve the matter so far
- How the employee thinks it can be resolved

4.2 If the Line Manager is the subject of the grievance, the grievance should be addressed to the Line Manager's Manager and copied to the HR Representative.

4.3 It may be necessary for the appropriate manager to investigate the matter, supported by the Representative. The amount of any investigation required will depend on the nature of the allegations and will vary from case to case. It may involve interviewing and taking statements from the employee and any other parties and witnesses they deem appropriate, as well as reviewing relevant documents. In some circumstances Taaleem may ask the employee to provide further information.

4.4 Employees must co-operate fully and promptly in any investigation. This may include informing Taaleem of the names of any relevant witnesses, disclosing any relevant documents and attending meetings.

4.5 Once any prior investigation deemed necessary by Taaleem is complete, a grievance meeting will be arranged with the employee. If the employee cannot attend at the time specified, they should inform Taaleem immediately and we will try, within reason, to agree an alternative time.

4.6 The purpose of the grievance meeting is to enable the employee to explain their grievance and how they think it should be resolved, and to help Taaleem to reach a decision based on the available evidence. After this grievance meeting Taaleem may conduct further investigations and hold further grievance meetings as it considers appropriate.

4.7 The Line Manager dealing with the grievance will then write to the employee to inform them of the outcome to their grievance. Where appropriate, they may hold a further meeting with the employee to give them the information in person

5. Confidentiality

5.1 When handling a grievance, it is vital to ensure an appropriate level of confidentiality. Taaleem will carefully consider on a case-by-case basis what information is necessary to disclose to the employee raising the grievance and/or any other affected or interested party.

5.2 Unless advised otherwise by Taaleem, the employee and anyone else Involved in the grievance process should not discuss the grievance, investigation or contents of their statements with any other employees or third parties outside of the grievance process. Any breach of this requirement will be considered a serious matter to be addressed under the Taaleem Disciplinary Policy.

5.3 Notes will be taken at meetings at each stage of the procedure as a record of proceedings. Notes will not be verbatim (word for word) but will form an accurate summary of the discussions that took place. A copy of all documentation will be kept confidentially by the HR department.

6. Responsibilities

6.1 The Company may update this policy at any time. It is the responsibility of every employee to be aware of and follow the policy currently in place. The Central Office HR Department is responsible for maintaining and implementing this policy.

6.2 Grievances relating to a School are addressed by the Principal of the School. Central Office HR or members of the School Executive Board (SEB) will not consider any School-based complaints unless and until the Principal has completed his/her investigation and provided a formal response, unless the complaint relates to the Principal, or the SEB assess that it cannot be investigated objectively by the Principal. Complaints relating to the Central Office are addressed by the relevant Department Head, with support as needed, from the Head of HR. Any complaints that are made against a Principal or a Department Head, or that cannot be investigated objectively by the Principal or the Department Head, are addressed by another relevant member of the SEB. Complaints relating to the SEB are addressed by the Chief Executive Officer, and/or the Executive Board, with the support of the Head of HR depending on the complaint.

6.3 The line manager / investigator is responsible for acknowledging the grievance and conducting a investigation within the timescales outlined in this policy as well as treating employees in a fair and equitable manner, while maintaining confidentiality.

6.4 Employees are responsible to take professional responsibility for raising grievances appropriately and honestly and maintaining confidentiality in relation to their grievance in accordance with the Taaleem Professional Standards – Code of Conduct Policy.

6.5 The HR Representatives in schools are responsible for providing advice and guidance to line managers on the correct implementation of this policy, supporting line managers conducting

grievance meetings and ensuring that all relevant documentation is recorded accurately during the time of the meeting and stored in the Employee File.

táaleem
inspiring young minds

Human Resources

Whistleblowing Policy (Confidential Reporting)

HRPOL003ALL

DUBAI BRITISH SCHOOLS

AMERICAN ACADEMY FOR GIRLS

مدارس دبي
DUBAI SCHOOLS

GREENFIELD INTERNATIONAL School

UPTOWN INTERNATIONAL School

JUMEIRA BACCALAUREATE School

RAHA INTERNATIONAL SCHOOL

Jebel Ali School

مدارس الشراكات التعليمية
CHARTER SCHOOLS

Policy Title	**Whistleblowing Policy (Confidential Reporting)**
Policy Number	**HRPOL003ALL**
Version	**1**
Effective Date	**March 2023**
Scheduled Review Date	**September 2024**
Supersedes	**N/A**

Prepared By	Name	Signature
HR Operations Manager	Maryam Ali	

Approving committee	Name	Signature
CEO	Alan Williamson	
HR Director	Talat Goldie	

Policy Statement 3
Principles 4
Considerations before whistleblowing 4
Harassment 5
Confidentiality 5
False allegations 5
Unfounded allegations 6
Principles of processing data for investigation 6
Whistleblowing process 6
Stage one 6
Stage two 7
Stage three 7
Stage four 8
Possible outcomes 8
Responsibilities 8

Purpose

1.1 Taaleem's whistleblowing policy demonstrates its commitment to open and accountable management. This policy allows individuals to disclose information that they believe shows malpractice, unethical conduct, or illegal workplace practices without being penalised. This includes protecting employees from any detriment or discrimination if they do report (i.e., 'blow the whistle on') improper or illegal conduct within the organisation.

1.2 This policy aims to provide an internal mechanism for reporting, investigating, and remedying any wrongdoing in the workplace.

Policy Statement

2.1 Taaleem is committed to maintaining an open culture with the highest standards of honesty and accountability, where individuals can report, as soon as possible, any legitimate allegation(s) in confidence.

2.2 All whistleblowing will be handled quickly and appropriately by ensuring that concerns are taken seriously.

2.3 This policy applies to current and former employees of Taaleem and consultants, contractors, or suppliers engaged with Taaleem.

2.4 Examples of concerns leading to whistleblowing include but are not limited to

- A criminal offense
- The breach of a legal obligation or regulatory requirement
- A danger to the health and safety of an individual
- Damage to the environment
- Bribery or financial fraud
- Unethical conduct
- A deliberate attempt to conceal any of the above

2.5 If an employee fails to notify Taaleem when sure of an occurrence included in, but not limited to, the list of categories of disclosures stated in section 2.4 above, it may be regarded by Taaleem as gross misconduct and result in disciplinary action.

2.6 It may be more appropriate for a particular concern to be raised through another policy or procedure (for example, the Taaleem Disciplinary and Underperformance Policy or the Taaleem Grievance Policy) and not under this Whistleblowing Policy. This policy should not be used for complaints relating to an employee's personal circumstances, such as how they have been treated at work. In those cases, employees should use the Grievance Procedure. If employees are concerned about which policy the disclosure should be under, they should check with their respective HR.

Principles

3.1 This policy offers guidance and protection to individuals who disclose a whistleblowing concern. Taaleem's aim is that the well-being of an individual should not in any way be harmed because of that protected disclosure, whether the concern reported proves to be true or not, provided the reporting was carried out in good faith. Subjecting an individual to a detriment because of a protected disclosure, including an employee who has been investigated as part of the disclosure, may be regarded as gross misconduct, resulting in disciplinary action. A detriment includes dismissal, disciplinary action, threats, or other unfavourable treatment.

3.2 Taaleem protects employees from any personal claims, detriment, victimisation, harassment, or bullying because of their disclosure.

3.3 This policy is not designed to support an employee who wishes to question financial or business decisions that Taaleem has taken, nor should it be used to seek reconsideration of matters which have already been addressed under other Taaleem policies.

3.4 In most cases, whistleblowing allegation(s) must be made promptly and, at the latest, within two weeks following the act of concern. Limited exceptions may apply to certain circumstances.

Considerations before whistleblowing

4.1 Before whistleblowing, individuals should consider the following:

- Does the allegation(s) fall within the scope of the whistleblowing procedure because it is regarding something that is unlawful or is against organisational policies, falls below established standards or practice, or amounts to improper conduct?

- Is the allegation(s) a day-to-day concern that can be resolved by seeking clarification from the Line Manager?

4.2 While it can be challenging to raise allegation(s) about the practice or behaviour of a colleague, individuals must act to prevent an escalation of the problem and to prevent themselves from being potentially implicated.

Harassment

5.1 Taaleem recognises that the decision to report an allegation can be difficult, not least because of the fear of reprisal from those responsible for the malpractice. Taaleem will not tolerate harassment or victimisation and will take action to protect employees when they raise an allegation in good faith. This does not mean that if an employee is already the subject of internal procedures such as disciplinary or redundancy, those procedures will be halted due to that employee raising an allegation under the Whistleblowing Policy.

Confidentiality

6.1 Individuals are encouraged to put their name to an allegation. Allegations expressed anonymously are much less powerful and more challenging to address, but they will be considered at the organisation's discretion. In exercising the discretion, the factors to be considered would include:

- The seriousness of the issues raised
- The credibility of the allegation
- The likelihood of confirming the allegation from attributable sources

6.2 Taaleem hopes that individuals can voice whistleblowing allegations openly under this policy. However, Taaleem will treat all disclosures confidentially and sensitively. As part of this, the identity of an individual making an allegation may be kept confidential so long as it does not hinder any investigation. However, the individual making the disclosure may need to provide a statement as part of the evidence-gathering process, and their identity may be revealed or implied as part of the investigating process. The individual may be needed as a witness if a criminal investigation follows. If this occurs, the Whistleblowing Committee will notify the individual at the earliest opportunity.

False allegations

7.1 If an individual makes an allegation in good faith, but the investigation does not confirm it, no action will be taken against that individual. If there is clear evidence that an individual has made malicious or vexatious allegations, disciplinary action may be taken against that individual.

Unfounded allegations

8.1 Following investigation, allegations may be confirmed as unfounded. This outcome will be notified to the individual who raised the allegation, who will be informed that Taaleem deems the matter to be concluded and that it should not be raised again unless new evidence becomes available.

Principles of processing data for investigation

9.1 While many whistleblowing reports are made anonymously, they may contain personal data divulged as part of the reporting process. The processing of personal data can significantly aid the effective operation of a whistleblowing service because it allows a more detailed investigation. It also enables the receiving party to provide feedback to the reporter on the outcome of an investigation.

9.2 Data should be processed lawfully, fairly, and transparently and collected for specified, legitimate purposes. It must be adequate, relevant, and limited to what is necessary for the purpose and processed to ensure the appropriate data security.

Whistleblowing process

10.1 The whistleblowing process has five (5) stages, as outlined in figure one (1) below.

(Figure one)

Stage one

10.2 As a first step, an individual should raise the allegation with their immediate or next Line Manager. This depends, however, on the seriousness and sensitivity of the issues and who is involved. For example, if an individual believes that their immediate or second Line Manager is involved, the individual should approach Taaleem's Whistleblowing Committee by sending the allegation details to whistleblowing@taaleem.ae. This email account is managed solely by the HR Director, CFO, COO, and CEO, who form the Whistleblowing Committee.

10.3 Allegations are better raised in writing. The individual should set out the background and history of the allegation, giving names, dates, places where possible, and the reasons why the individual is particularly concerned about the situation. If an individual cannot write the allegation, they should meet directly with a member of the Whistleblowing

Committee. However the allegation is raised, it is essential that the individual makes it clear that they are raising the issue via the whistleblowing procedure.

10.4 Although an individual is not expected to prove the truth of an allegation, they must demonstrate to the person contacted that there are sufficient grounds for it.

Stage two

10.5 As a second step, the individual will be requested by a member of the Whistleblowing Committee to come in for a face-to-face meeting to discuss the allegation raised. At the initial meeting, the Whistleblowing Committee should establish that there is genuine cause and sufficient grounds for the allegation and that the allegation has been appropriately raised via the Whistleblowing Policy. The Whistleblowing Committee should ask the individual to put the allegation in writing if it still needs to be done. A Whistleblowing Committee member should note the discussions with the individual, including but not limited to the background and history of the allegation, why the individual is particularly concerned about the situation, and information on names, dates, and places where possible.

10.6 The individual should be asked to date and sign their letter and/or the discussion notes. A member of the Whistleblowing Committee should encourage the individual to do this, as an allegation expressed anonymously is much less powerful and much more challenging to address, especially if the letter/notes become evidence in other proceedings, e.g., an internal disciplinary hearing. The Whistleblowing Committee should follow the policy as set out above and explain to the individual:

- What steps Taaleem intends to take to address the allegation
- How Taaleem will communicate with the individual during and at the end of the process and that a written response will be sent out within ten working days
- That their identity will be protected as far as possible, but should the investigation into the concern require the individual to be named as the source of information, this will be discussed with the individual before their name is disclosed
- That the organization will do all that it can to protect the individual from discrimination and/or victimisation
- That the matter will be taken seriously and investigated immediately
- What if the individual's concern, though raised in good faith, is not confirmed by the investigation, and no punitive action will be taken against them
- If clear evidence is uncovered during the investigation that the individual has made a malicious or vexatious allegation, disciplinary action may be taken against them

Stage three

10.7 The allegation(s) will be investigated and, if so, the appropriate process to determine:

- The nature and scope of the investigation
- Who will lead the investigation from the Whistleblowing Committee (if needed, that person may be external to Taaleem)
- The nature of any technical, financial, or legal advice that may be required

- A timeframe for the investigation (paying regard to the level of risk)
- Whether any individual(s) under investigation should be suspended.

10.7 In some cases, it may be possible to resolve the allegation simply by agreed action or an explanation regarding the allegations without further investigation. However, depending on the nature of the allegation, it may be necessary for the case to be referred to the police or an external auditor.

10.8 Those investigating the allegations should know and understand all organisational policies and procedures to ensure that concerns are addressed via the appropriate procedure/process.

Stage four

10.9 Within ten working days of an allegation being received, a member of the Whistleblowing Committee must write to the individual:

- Acknowledging that the concern has been received
- Indicating how they propose to deal with the matter
- Giving an estimate of how long it will take to provide a final response
- Informing the individual whether any initial inquiries have been made
- Informing the individual whether further investigations will take place and, if not why
- Informing the individual when they will receive further details if the situation is not yet resolved
- Providing the individual with details of whom to contact should they be dissatisfied with this response

10.10 Taaleem reserves the right to keep the investigation and outcome confidential depending on the nature of the allegation.

Possible outcomes

11.1 Possible outcomes of the investigation may include:

- No further action
- Disciplinary action (and a transfer to the Taaleem Disciplinary and Underperformance Policy)
- Further investigation by an external authority

Responsibilities

12.1 Anyone making a complaint must do so in good faith and have reasonable grounds for believing the information disclosed indicates a violation of a policy, practice, or activity. Any allegations that prove not to be substantiated and which prove to have been made maliciously or knowingly to be false will be viewed as a serious disciplinary offense.

Human Resources

Disciplinary and Performance Improvement Policy

HRPOL0011ALL

DUBAI BRITISH SCHOOLS

AMERICAN ACADEMY FOR GIRLS

مدارس دبي
DUBAI SCHOOLS

GREENFIELD INTERNATIONAL School

UPTOWN INTERNATIONAL School

JUMEIRA BACCALAUREATE School

RAHA INTERNATIONAL SCHOOL

مدارس الشراكات التعليمية
CHARTER SCHOOLS

Policy Title	**Disciplinary & Performance Improvement Policy**
Policy Number	**HRPOL011ALL**
Version	**1**
Effective Date	**October 2022**
Scheduled Review Date	**September 2024**
Supersedes	**N/A**

Prepared By	Name	Signature
HR Operations Manager	Maryam Ali	

Approving committee	Name	Signature
CEO	Alan Williamson	
HR Director	Talat Goldie	

Table of Contents

Policy Statement.....3

Disciplinary Procedure 4

Investigation.....4

Suspension 4

Disciplinary Hearing 5

Formal Disciplinary Communication Validity 5

Safeguarding.....6

Performance Improvement Plan.....6

Performance Improvement Goal Setting 7

Stages of a Performance Improvement Plan (PIP) 8

Responsibilities.....9

1. Purpose

1.1 Taaleem is committed to developing its people and intends to optimise the performance of all employees. This policy establishes a process for dealing with disciplinary and underperformance procedures in a fair, transparent, and efficient manner.

1.2 This policy applies to all levels of Taaleem employees, including temporary, supply and contract staff.

2. Policy Statement

2.1 All disciplinary and underperformance procedures will be managed in accordance with, but not limited to, the UAE Labour Law, KHDA/ADEK code of conduct, and Taaleem's policies and procedures.

2.2 Taaleem provides employees a fair, clear, and useful tool for correcting and improving performance issues, including a process to assist Line Managers in handling cases of unacceptable conduct. Any disciplinary action taken in accordance with this policy must be for just cause under at least one of the two following bases;

- *Discipline imposed based on unsatisfactory job performance, including but not limited to absenteeism.*
- *Discipline imposed based on unacceptable conduct.*

2.3 A formal disciplinary or underperformance procedure may result in no action, a verbal warning, a first written warning, a final written warning, or dismissal.

3. Disciplinary Procedure

3.1 Based on the nature and the seriousness of the offense, the Principal/Line Manager, in consultation with the HR Representative, will begin a formal disciplinary process.

3.2 The disciplinary process has two main stages: an investigation and a hearing.

4. Investigation

4.1 Allegations must be investigated prior to any action being taken.

4.2 Investigations must commence within thirty (30) days of the offence.

4.3 Employees involved in the investigation are required to adhere to confidentiality and not disclose or discuss the investigation with others.

4.4 The purpose of the investigation is to establish the facts of the case before deciding whether to proceed with a disciplinary hearing.

4.5 The employee will be notified in writing of the allegation(s) that are to be investigated at the meeting.

4.6 In safeguarding and gross misconduct cases, Taaleem reserves the right to suspend an employee immediately, pending further investigation.

4.7 Disciplinary investigations will be led by the Principal/Line Manager. The HR Representative will be present to provide support and take notes.

4.8 Based on the case, the investigation may involve seeking witness statements and conducting witness investigation meeting(s).

4.9 If the employee also wishes to call witness(s), they need to send the names and details to the Principal/Line Manager and the HR Representative. The employee can call one (1) witness and the Principal/Line Manager has the discretion to decide whether they would benefit from hearing the witness(s) statements.

5. Suspension

5.1 In certain circumstances where Taaleem considers it inappropriate for the employee to continue in their role whilst the investigation is ongoing, the employee may be suspended on full pay, pending the outcome of the investigation.

5.2 Suspension pending investigation does not constitute to a confirmed disciplinary action and no disciplinary action is to be taken until the investigation is complete and the employee has been called, where appropriate, to a disciplinary hearing.

6. Disciplinary Hearing

6.1 Following the investigation, if it has been decided that there are grounds for disciplinary action, the employee will be required to attend a disciplinary hearing. The purpose of the hearing is to provide the employee with the outcome of the investigation and what, if any, disciplinary action will be taken.

6.2 The employee must ensure that they attend the hearing meeting. In case they are unable to attend for valid reasons, they need to inform the Principal/Line Manager and the HR Representative at least three (3) working days prior to the meeting. The hearing will be rescheduled only once, except for in exceptional circumstances.

6.3 Not all misconduct cases will require an investigation and/or hearing meeting.

6.4 In some cases, including and not limited to absence, tardiness, or poor work performance, an employee may be invited directly to a disciplinary hearing.

6.5 If it is decided that the employee will be dismissed, it will be communicated by the Principal/Line Manager, in consultation with the HR Representative, at the hearing.

7. Formal Disciplinary Communication Validity

7.1. In accordance with Taaleem policies, warning letters will remain in the employee file indefinitely, however if no further issues occur during the timescales outlined below, the warning letter will be disregarded after that time.

Sanction	Validity	Documentation
Verbal Warning	Twelve (12) months	Formal letter recorded on the employee file
First Written Warning	Eighteen (18) months	Formal letter recorded on the employee file
Second and Final Written Warning	Eighteen (18) months	Formal letter recorded on the employee file
Dismissal	N/A	Termination letter issued to the employee

7.2 An expired warning letter may not be used in continuation of a disciplinary process. However, Taaleem reserves the right to extend these timescales as appropriate and to consider the behaviour, misconduct or performance related to 'expired' warnings where a pattern or trend of repeated warning or incidents is observed.

7.3 An employee who has a warning on file which has not yet expired is not eligible for promotion, bonus, or any performance related pay increase.

8. Safeguarding

8.1 We are committed to ensuring that safeguarding practice in our schools reflect statutory responsibilities, government guidance and comply with best practice.

8.2 Children have a right to be safe, protected from abuse and able to reach their full potential. All employees have a duty of pastoral care towards children.

8.3 Employees have an important role in keeping students safe. Employees have a duty in the initial identification of possible abuse and in monitoring the development and progress of children who have been identified as being at risk of significant harm.

8.4 Employees have a responsibility of, including but not limited to:

- Maintaining a safe and secure classroom and school environment.
- Monitoring students closely during all scheduled contact time.
- Ensuring children are always accompanied in the school building and outside areas.
- Being aware of that children are using the bathroom, ensuring age-appropriate supervision.
- Conducting regular head counts when leaving or returning to the classroom/ lesson.
- Supervising children in ECAs carefully, ensuring accurate registers are taken and dismissing safely.

8.5 Where a safeguarding concern is raised in relation to an employee, the concern must immediately be reported to the Designated Safeguarding Lead and Principal or in their absence, a Deputy Designated Safeguarding Lead and Principal. In the absence of the above, the matter should be brought to the attention of the most senior member of staff.

8.6 In all safeguarding cases, the Principal/Line Manager should suspend the employee immediately, pending further investigation. Refer to clause five (5) of this policy for further details on suspension. The disciplinary investigation process must then be followed.

8.7 Each school maintains its child protection and safeguarding policy. Please refer to this for further details on safeguarding.

9. Performance Improvement Plan

9.1 If there are concerns regarding performance, the Principal/Line Manager may place an employee on a Performance Improvement Plan (PIP).

9.2 The Performance Improvement Plan (PIP) template is available to all Principals/Line Managers. Once objectives and timelines have been agreed upon, a copy of this plan must be shared with the employee.

9.3 The Principal/Line Manager should not wait until a future scheduled performance management meeting to address underperformance issues. Where underperformance is identified, the

Principal/Line Manager should address it as soon as possible. The Performance Improvement Plan (PIP) may, or may not, be in conjunction with disciplinary action.

9.4 In all underperformance issues, the Principal/Line Manager should work closely to monitor the work and communicate frequently with the employee. The employee should be provided with adequate opportunity and support to address the underperformance.

9.5 All review and meeting notes should be saved to the employee file.

10. Performance Improvement Goal Setting

10.1 Goal setting as part of a performance improvement process should follow SMART objectives (specific, measurable, achievable, realistic). Goals should be specific and achievable in the agreed timeframe.

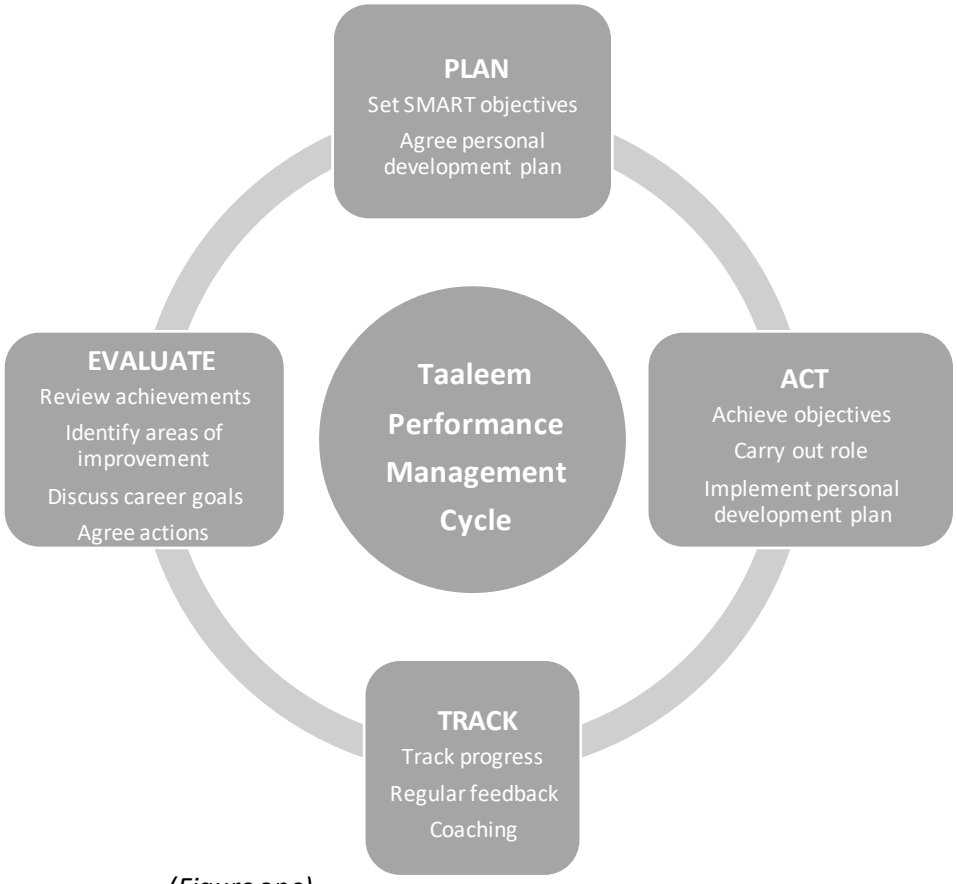

(Figure one)

11. Stages of a Performance Improvement Plan (PIP)

11.1 Where informal performance improvement discussions have not been successful, the employee will be put onto a formal Performance Improvement Plan. There are four stages to the Performance Improvement Plan (PIP) as below.

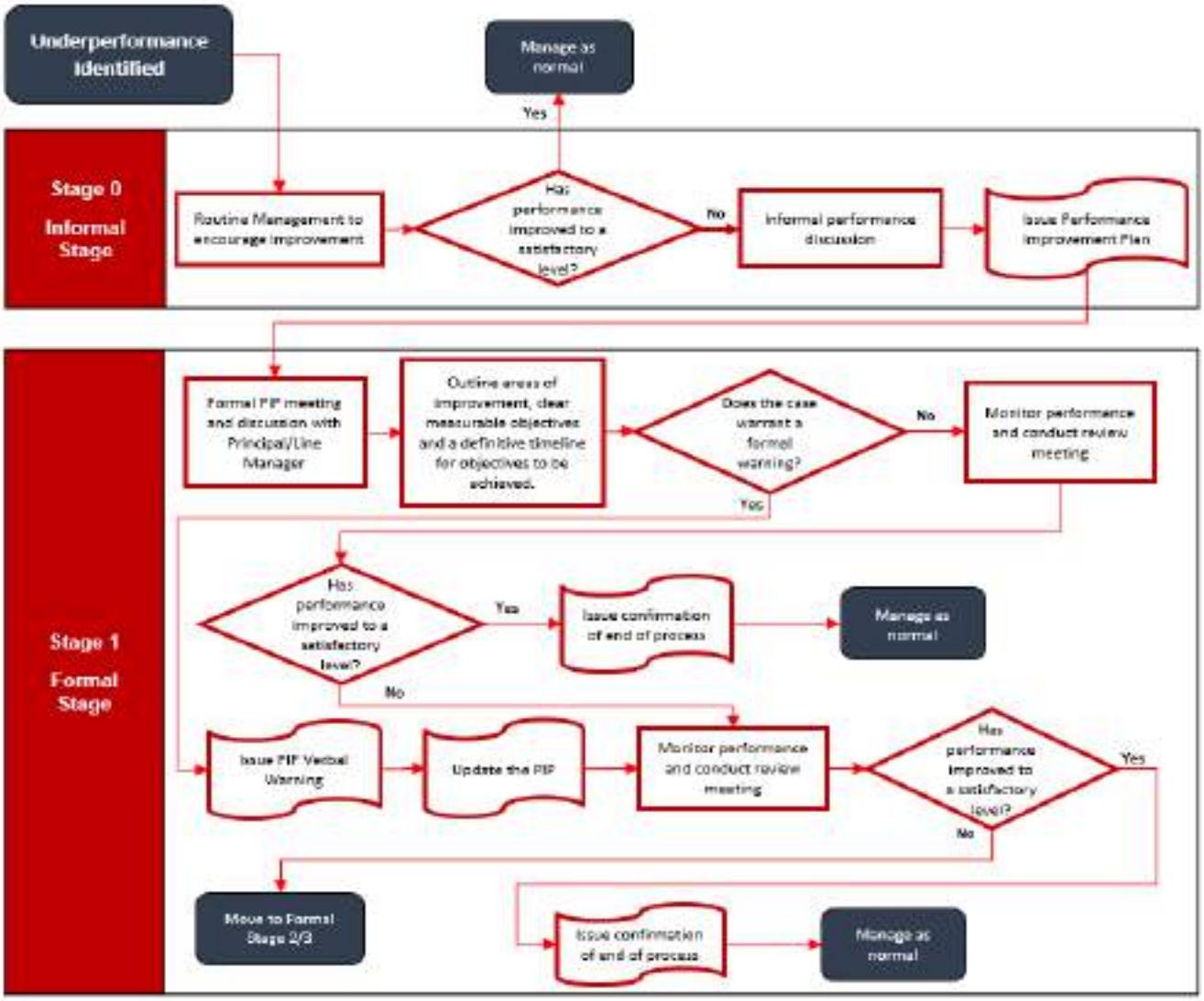

(Figure two)

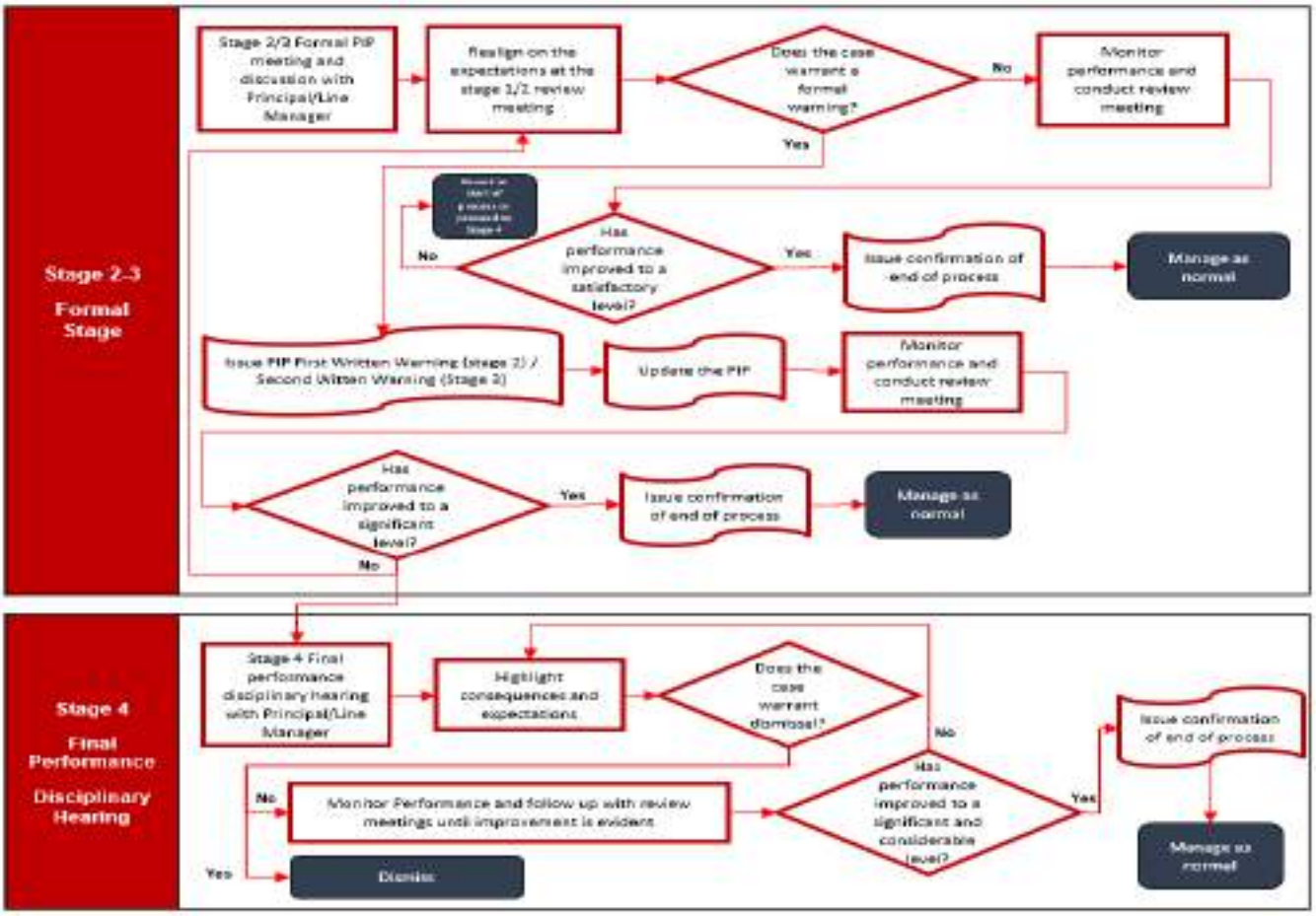

(Figure three)

12. Responsibilities

12.1 Taaleem may update this policy at any time. It is the responsibility of every employee to be aware of and follow the policy currently in place. The Central Office HR Department is responsible for maintaining this policy.

12.2 Disciplinary procedures relating to a School are addressed by the Principal/Line Manager in consultation with the HR Representative. Central Office HR will provide advice on points of action to ensure compliance with the UAE Labour Law, KHDA/ADEK and Taaleem's Code of Conduct.

12.3 In consultation with the HR Representative, the Principal/Line Manager is responsible for initiating the disciplinary process.

12.4 Employees are responsible for taking professional responsibility of honesty and maintaining confidentiality in relation to the disciplinary process, in accordance with the Taaleem policies.

12.5 The HR Representatives in schools are responsible for providing advice and guidance to the Principal/Line Manager on the correct implementation of this policy, supporting the Principal/Line Manager in conducting disciplinary meetings, and ensuring that all relevant documentation is recorded accurately during the time of the meeting and stored in the employee file.

táaleem
inspiring young minds

POLICY AND REGULATIONS

Taaleem HR

Long Service Tuition Discount Policy

HR0023.V1.CO|P - May 2023

Taaleem.ae

Connect with us:

Policy Title	**Long Service Tuition Discount Policy**
Policy Number	**HR-POL-0023.V1.CO|P**
Version	**1**
Effective Date	**May 2023**
Scheduled Review Date	**May 2025**
Supersedes	**N/A**

Prepared By	Name	Signature
CO HR Business Partner	Stacey Cartwright	

Approving committee	Name	Signature
CEO	Alan Williamson	
HR Director	Talat Goldie	

Table of Contents

1. Purpose **4**
2. Scope **4**
3. Policy Principles **4**
Responsibilities **4**

1. Purpose

This policy outlines the entitlement and criteria for Learning Assistants and Non-Academic staff in both schools and Central Office who can avail of tuition discounts following the completion of relevant stipulated long-term service with Taaleem.

2. Scope

The policy is applicable to eligible Learning Assistants and Non-Academic staff in all Taaleem Premium and 'Dubai Schools' Schools and Taaleem Central Office. For acquired schools, this policy applies from the time of Taaleem ownership and employment tenure from thereon.

The Long Service Tuition Discount entitlement is not contractual and is subject to review and approval from the Taaleem Executive Committee/Board with recommendation from the CEO.

3. Policy Principles

Taaleem values and acknowledges the dedication, commitment, hard work, and continuous efforts of all staff.

For Learning Assistants and Non-Academic staff who have been in continuous Taaleem employment for an extended period of time, the following discounts are available for one child per employee:

- Employees who have reached 5 years + Service – 25% tuition allowance discount.
- Employees who have reached 10 years + Service – 50% tuition allowance discount.

Discounted school places are subject to space, availability and approval of the respective School Principal and CO Admissions. This discount does not apply to Rising 3 or Nursery classes in any Taaleem School and can only be availed from FS1/Pre-KG onwards. A maximum capped discount of 25% is in place for a seat in any 'Oustanding' rated school under long-term services.

Eligible staff may apply for the discounted school place immediately on reaching the respective number of years. If this date falls mid academic year, the discount applied will be pro rata accordingly.

Applications should be made via admissions and accounts in consultation with the Principal, within the chosen school. HR are required to provide verification of length of service to admissions/accounts.

All staff who are already eligible for tuition discounts as part of their employment contract shall continue to be entitled to receive discounted fees for their children who attend Taaleem Schools for as long as they remain employed by Taaleem. These employees will not be eligible to benefit from the Long Service Tuition Discount as an additional discount.

A School fee discount is not a cash benefit and is offered on the condition that it does not duplicate a benefit being received from the employer of a spouse in any form, whether by cash, by direct payment to the School or Taaleem or in another way.

Responsibilities

Taaleem may update this policy at any time.
The Central Office HR Department is responsible for maintaining this policy in consultation with the CEO.

DocuSign Envelope ID: 193FABC3-6BB7-43A8-B27E-4938DCD1FCDE

taaleem
inspiring young minds

Employee Tuition Fee Discount Policy

DocuSign Envelope ID: 193FABC3-6BB7-43A8-B27E-4938DCD1FCDE

Policy Details

Policy Title	Employee Tuition Fee Discount Policy
Policy Number	ADM-005
Policy Owner	Admissions Department
Version	1
Effective Date	01 June 2024
Scheduled Review Date	30 June 2025
Applicable To	All Premium Scools

Prepared by:

Name	Designation	Signature
Lisa Whyte	Group Head of Admissions	DocuSigned by: Lisa Whyte 5B8762230FD44AB...
Stacey Cartwright	HR Business Partner	DocuSigned by: 4211FE6A501B4CC...

Reviewed by:

Name	Designation	Signature
Natasha Pardasani	Head of Compliance	DocuSigned by: Natasha Pardasani 0D63CBA9319B4B2...

Approved by:

Name	Designation	Signature
Sam Truman	Chief Operating Officer	DocuSigned by: D70E6514BCA94A6...
Arnaud Prudhomme	Chief Financial Offiicer	DocuSigned by: Arnaud Prudhomme 7B2B9F18E19F474...

DocuSign Envelope ID: 193FABC3-6BB7-43A8-B27E-4938DCD1FCDE

Alan Williamson	Chief Executive Officer	DocuSigned by: 22E5C8508E564FC...
Executive Committee		Approved in the EXCOM meeting dated 23 May 2024

DocuSign Envelope ID: 193FABC3-6BB7-43A8-B27E-4938DCD1FCDE

Table of Contents

Section No.	Section Title	Page No.
1	Purpose	4
2	Scope	4
3	Eligibility	4
4	Tuition Fee Discount Criteria	4
5	Exceptions to the Criteria	5
6	Application Process	5
7	Duplication of Benefits	6
10	Policy Discretion	6
11	Confidentiality	6
13	Non-Compliance	6

DocuSign Envelope ID: 193FABC3-6BB7-43A8-B27E-4938DCD1FCDE

1. Purpose

Taaleem Holdings P.J.S.C. (hereafter referred to as "Taaleem") recognises the importance of supporting the education of their employees' children and is committed to assisting their staff in the pursuit of a quality education for their children. The Employee Tuition Fee Discount Policy outlines the guidelines and criteria governing the provision of discounts on school fees for eligible employees.

2. Scope

This policy extends to all full-time employees of Taaleem who qualify for a tuition fee discount as stipulated in their contract, irrespective of their position or department.

3. Eligibility

a. The employee is required to have a tuition fee benefit explicitly stated in their contract.
b. The tuition fee benefit is applicable for a maximum of two (2) school age children per staff member.
c. Any exceptions to the above two criteria require joint approvals from the Director of HR and CEO.

4. Tuition Fee Discount Criteria

a. The Employee Tuition Fee discount will apply to eligible employees for their dependent children who are enrolled in a Taaleem Premium School from FS1/Pre-KG to Year 13/Grade 12.
b. The Employee Tuition Fee discount is applicable for up to a maximum of two (2) school age children.
c. The Employee Tuition Fee discount percentage will be written in the employee's contract (for eligibility cases as per "3a" above).
d. The granted Employee Tuition Fee discount will be based on the prevailing tuition fee corresponding to the grade level of the employee's child at the time of enrolment.
e. The Employee Tuition Fee discount will be applied at the start of the school year or the start of the term and will be renewed on an annual basis upon verification of continued eligibility. If an employee starts mid academic year, a pro rata basis will be applied.
f. The Employee Tuition Fee discount will not be applicable to any additional fees, including but not limited to registration, transportation, uniforms, textbooks, extracurricular activities, and examination fees.
g. The Employee Tuition Fee discount is typically intended for use within the school where the employee is currently employed. Exceptions may be considered based on specific circumstances, such as a preference for a particular curriculum or practical reasons. Any such requests should be discussed with the respective HR Advisor, and a decision will be made at the discretion of the HR Advisor and the Principal of the chosen school.

DocuSign Envelope ID: 193FABC3-6BB7-43A8-B27E-4938DCD1FCDE

5. Exceptions to the Criteria

a. Nursery (6 months to 2 years) and Rising 3s (2–3 year olds) are not part of the Employee Tuition Fee Discount policy. Therefore, Taaleem will annually review the enrolment of these year groups, and should capacity allow, we open these classes up to Taaleem employees with a fixed discount of 50% off the tuition fees. The Central Office HR department will notify all staff, offering them a fixed 50% discount on tuition fees when enrolling their children in these specific grades. Participating schools include Uptown International School Nursery and Rising 3s, Greenfield International School Rising 3s, and DBS Jumeira R3s.
b. DBF maintains a Rising 3s class, and due to high demand, fees for this class will not be subject to reductions.
c. Historical cases exist where exceptional circumstances led to staff tuition fee discounts that are not aligned with this policy. These legacy discounts will persist until the employee's child graduates or the employee leaves the school. A list of such discounts will be maintained with the individual school HR teams with holistic visibility by the CO HR department.
d. Any other exceptions to the criteria (post the approval of this policy) require joint approvals from the Director of HR and CEO

Employees who are not eligible for a School Fee Discount but Fall Under the Long Service Benefit

e. An employee who has worked for Taaleem for an unbroken 5 years will automatically receive 25% discount off the tuition fees for their own children attending a Taaleem Premium school.
f. An employee who has worked for Taaleem for an unbroken 10 years will automatically receive 50% discount off the tuition fees for their children attending a Taaleem Premium school.

6. Application Process

a. Eligible employees are required to formally submit a request to the school where they are employed. This request should be directed to the Human Resources (HR) Department and ideally submitted well in advance of the date when their child/children will be transferring to a new Taaleem school.
b. The Human Resources Department will forward the request to both the Admissions Manager of the respective school and the school / cluster Finance Manager. This communication will confirm the benefit that the staff member is eligible for and provide essential details about the employee.
c. Subsequently, the employee will engage with the Admissions Manager to discuss the enrolment process and ensure compliance with all necessary documentation required by the Admissions department.
d. While the Employee Tuition Fee benefit is applied, employees are still responsible for covering costs associated with the application fee, uniforms, and books if required.

DocuSign Envelope ID: 193FABC3-6BB7-43A8-B27E-4938DCD1FCDE

Additionally, any expenses related to school trips will also be the responsibility of the employee.

7. Duplication of Benefits

a. In the event that the tuition fee benefits granted to your spouse fully covers the cost of the tuition fees, the Taaleem benefit shall be deemed null and void.
b. If your spouse receives an annual lump sum or a percentage of the tuition fees, the school Finance department will accept this amount as a contribution towards the employee's tuition fee benefit and the remaining percentage will be calculated to meet the full tuition fee discount allowance.
c. The administration of the Employee Tuition Fee Discount policy, including the verification of eligibility and the calculation of the discount, will be managed by the employees' Human Resources Department in collaboration with the Finance Department in schools. An annual verification of benefits exercise will also be undertaken by the respective schools to ensure the employee is not receiving overlapping benefits.
d. Decisions regarding eligibility and discount percentages will be final and non-negotiable.

8. Policy Discretion

a. Taaleem reserves the right to modify, suspend, or terminate the Employee Tuition Fee Discount Policy at any time, based on organisational needs and priorities. In such cases, employees will be notified in advance of any changes.

9. Confidentiality

a. All information related to the Employee Tuition Fee Discount will be treated as confidential and will only be accessible to authorised personnel in the Human Resources and Finance Departments.

10. Non-Compliance

a. Non-compliance with any established corporate policies may result in disciplinary action.

DocuSign Envelope ID: 193FABC3-6BB7-43A8-B27E-4938DCD1FCDE

Version Control

Version No.	Date	Details of Changes
1	April 2024	New Policy

DocuSign Envelope ID: 193FABC3-6BB7-43A8-B27E-4938DCD1FCDE

Disclaimer:

This document and its contents are the confidential and proprietary information of Taaleem Holdings PJSC and its subsidiaries. Any unauthorized access, distribution, or reproduction of this document is strictly prohibited.

Dear Colleagues,

Given that there has been a relatively recent change in the Maternity leave provision as per UAE labor law, we want to ensure that this is clear and comprehensive to ensure understanding of entitlements and the process in which needs to be adhered to.

As per policy the entitlements are as follows

(45) calendar days with full pay
(15) calendar days with half pay
(5) working days Parental leave (Paid) Optional to take consecutively alongside your maternity leave, or non-consecutively within 6 months of birth date.

Male employees

(5) working days Parental leave (Paid) Optional to take consecutively alongside your maternity leave, or non-consecutively within 6 months of birth date.

The maternity leave period is effective from the first working day the employee is absent from work. The employee can elect which date to commence the maternity leave (with Head of Department approval) providing it is no later than the date of delivery. If there is in instance where the employee falls sick during her pregnancy before the commencement of the maternity leave, the absence as per policy will be treated as sick leave. It is important to reinforce that this should not be used as means to extend existing maternity entitlements, we of course can not predict in advance any sickness. Should an employee wish to commence their maternity leave early, again this must be approved by head of department and will be deducted from the maternity allowances.

In the event the mother or her infant suffers an illness as a result of pregnancy or delivery and cannot return to work then following the 45 calendar days paid leave and the 15 calendar days half paid leave, the employee is entitled to a further 45 calendar days unpaid leave (which can be taken consecutively or inconsecutively) but must provide a valid medical certificate to evidence the reasons.

- The medical certificate must show that the complications are related to the birth or pregnancy; otherwise, the absence will be treated as sick leave.
- If there is any uncertainty the Company reserves the right to request further information regarding the medical complication as appropriate.
- This request must be submitted in advance and approved by the line manager. Once approved by the line manager, the line must inform HR to ensure the employee file/record is accurately updated.

Procedure to notify school

As per leave policy (section 8.4)

"An employee wishing to take maternity leave must inform their Department Head or Principal of their intended leave dates as early as possible to enable the Department to arrange cover for the maternity

leave period. Employees should complete the Leave Application Form and submit it along with the official medical certificate stating the expected due date for approval by their Department Head and HR."

If an employee reports to a middle leader before their department head, they must ensure that their head of department is aware and has signed off their mat leave application form before HR can approve. Please ensure you liaise with your HR Advisor to ensure that your intended dates are reflective of any UAE/national holidays and academic leaves that need to be excluded.

We appreciate at an early stage, it may be difficult to predict accurate dates depending on the potential change of delivery dates etc. However, employees MUST inform their heads of department as soon as they are able to. It is then the responsibility of Department Heads or School Principals to inform HR. This way, tentative dates can be confirmed and school can plan accordingly for cover. Should the employee wish to obtain further information on the maternity provision or processes in which we follow then they should visit their HR Team in school to assist.

In the event that the employees tentative dates are changed or confirmed, it is the responsibility of the employee to inform their department head and HR.

If you have any questions or queries on this, then please ensure that you address these with your HR Team so that we can ensure transparency and clear lines of communication for all parties.

Best Regards
HR Team

taaleemhr
Learn Achieve Develop

Taaleem Employee Handbook

Content

A message from our CEO 4
A message from our HR Department 5
Introduction to Taaleem 6
1. GETTING STARTED WITH TAALEEM 10
Living and Embracing UAE Culture 10
Recruitment and Equal Opportunities 10
Visa and Work Permits 11
Ministry of Education / KHDA / ADEK Certification and Residency Status for Teachers 12
Employee Bank Accounts 12
Staff ID Badges 12
Employee Records 12
Employee File 12
2. CHILD PROTECTION 13
3. CONDITIONS OF EMPLOYMENT 14
References 14
Induction 14
Contracts 14
Salaries 15
Allowances and Benefits 15
Probation 15
Attendance, Working Hours, and Punctuality 16
Academic Calendar 17
Weekend 17
Public Holidays 17
Re-Instatement and Re-Employment 18
Contract Renewal 18
Notice Period 18
Gift Policy 18
Return of Property 18
Changes in Terms and Conditions 18
4. COMPENSATION AND BENEFITS 19
Fee Tuition Benefits 20
Annual return flight allowance as per designated geographical zone 20
Medical Insurance 20
Life insurance 20
Housing 20
Gratuity 20
Duplication of benefits and the verification of benefits (VOB) 20
5. EMPLOYEE CONDUCT 21
Timekeeping 21
Courtesy and Behaviour 21
Conflict of Interest 22
Personal Appearance 22
Dress code Guidelines 22
Alcohol, Drugs, and Tobacco 22
Resources and IT 22
6. TYPES OF LEAVE 23
Annual Leave 23
Medical / Sick Leave 23
Compassionate Leave 24
Maternity Leave 24
Leave Without Pay 24
Time in Lieu 24
Interview Leave 24
Study Leave 24
7. HR POLICY AND PROCEDURES 25
Employment of Immediate Relatives 25
Performance management 25
Performance Improvement Plan 26
Disciplinary 26
Grievance 26
Types of Separation 27
Offboarding and Final Settlement 27
Social Media and IT 27
Mobile Phones 27
8. HEALTH AND SAFETY 29
9. DISCLAIMER 30

A message from our CEO

I am delighted to have you as a member of our dedicated team of educators. We chose you because we believe you are an exceptional talent and the right person to support the continued success of our schools.

We are exceptionally proud of Taaleem's reputation in the community, our excellent schools, our passionate staff, our supportive parents and, above all, our wonderful students. Every day we strive to fulfil our founding principles of being 'The most respected provider of K-12 education in the region' while 'Inspiring Young Minds'.

We all know that children learn best when they feel happy, safe, and appreciated; it follows that if our teachers feel the same, then the scene is set for success. It is my role at Central Office to lead a team dedicated to serving and supporting you not only in your role but also in the next steps of your professional journey, helping you to continue to fulfil your academic aspirations. We are proud that the majority of our current outstanding leaders are 'homegrown' and have developed their leadership and management skills with our support and through our professional development initiatives.

We consider ourselves to be innovative, creative, and emotionally intelligent. At Taaleem, we aim not only to inspire our students and help them identify and develop their passions and talents but also to support our staff in doing the same.

The quality of a school never exceeds the quality of its teachers and support staff—you are our most valuable asset. I enjoy visiting all of our schools regularly and meeting everyone in person. I am sure that you will also be well supported by our Management, Senior Leadership Teams, incumbent teachers, and support staff at your schools.

This handbook will assist you as you familiarise yourself with your school and department.

May I wish you every success on your journey with Taaleem.

Alan Williamson
CEO, Taaleem

A message from our HR Department

Dear Colleagues,

It is both our privilege and pleasure to welcome you to our vibrant community. At Taaleem, we are not just a team, but a family united by our passion for education and dedication to making a difference in the lives of our students.

We understand that each of you brings a unique set of skills, experiences, and perspectives to our organization, and it is this diversity that fuels our creativity, innovation, and success. Whether you are joining us a seasoned educator, an administrative wizard, a tech guru, or any other capacity, know that your contributions are valued and appreciated.

At Taaleem we believe in our talent and we believe in developing our staff so that we have a rich pool of internal talent that we can groom to move laterally across the many progressive positions that emerge. Given our size and number of schools, these opportunities emerge regularly, and our internal application process facilitates your career ambitions and drive.

As we move forward together, let us embrace the opportunities and challenges that lie ahead with optimism, determination, and a commitment to excellence. Our shared goal is to empower learners, foster growth and inspire positive change in the world around us.

Please take the time to familiarize yourself with our Company culture, values, and policies. Our HR doors in school and at Central Office are always open and our team, along with the Senior Leadership at Taaleem Central Office and Schools are here to support you every step of the way.

Sincerely

Taaleem HR

Introduction to Taaleem

Taaleem, formerly known as Beacon Education, is a school management company set up in 2003 to develop and run high quality education projects.

The founding partners identified two distinct gaps in the market: the need for more top-quality schools to cater for the growing population and the desire of the many investors to invest their funds into ventures that will help to secure the long-term success of the region. Taaleem (Rebranded in 2008 from Beacon Education) was founded to fill these gaps.

Our Focus is first and foremost on education and students. The comprehensive and holistic approach we employ means that we place as much emphasis on the emotional, social, moral, and physical development of our students as on the academic.

- **Our Purpose** is to inspire ‹Young Minds› and help our students to identify and develop their passions and talents. To achieve this, Taaleem will provide children with the skills and knowledge to compete on a level playing field with students from the world's top schools.
- **Our Vision** is to be the most respected provider of early childhood, primary and secondary education in the Gulf.
- **Our Mission** is to inspire our students and staff to explore, identify and develop their passions and talents.

Inspiration is what drives successful learning

Taaleem was formed to address the growing demand for quality education in the UAE.

Everybody remembers an inspiring teacher because of the material difference he or she makes to us as individuals, stretching our potential and encouraging us to make the most of our strengths. Empowerment is the upshot of inspirational teaching, and it sees students increasingly aiming higher and achieving more than they ever dreamt possible.

Together, inspiration and empowerment will be the architects of our future successes. Having charted the link between inspiration, empowerment, and success, creating an environment that inspires children is the driving force behind Taaleem.

CARE **INSPIRATION** **RESPECT**

Taaleem Schools

Taaleem are the second largest private education provider in the UAE. We own 11 Taaleem K-12 schools including 1 Early Years facility; with over 14,000 students in Taaleem schools in **2023-24 + 19,000** students in managed schools ("Charter Schools" and 'ESE Schools')

Taaleem's Expertise

Over 20 years of experience in managing and operating schools in multi curricula including;

UK Curriculum

British: 5 schools in Dubai

- Dubai British School Emirates Hills (DBS)
- Dubai British School Jumeirah Park (DBSJP)
- Dubai British Foundation (DBF)
- Jebel Ali Schools (JAS)
- Dubai British School Jumeira (DBSJ)

Furthermore, we will be opening Dubai British School Mira (DBSM) in September 2025.

US Curriculum

US: 4 in Dubai

- American Academy for Girls (AAG)
- Dubai Schools Al Khawaneej (DSK)
- Dubai Schools Nad Al Sheba (DSNAS)
- Dubai Schools Al Barsha (DSB)

International Baccalaureate Curriculum

International Baccalaureate (IB): first provider in the UAE: - 5 schools:

3 in Dubai

- Greenfield International School (GIS)
- Uptown International School (UIS)
- Jumeira Baccalaureate Schools (JBS)

2 in Abu Dhabi

- Raha International School Garden Campus (RIS-GC)
- Raha International School Garden Campus (RIS-KCC)

Internationally qualified teachers, experienced international leadership, and exceptional school facilities.

For the Taaleem-owned schools, we currently have over 2,200 staff including 1,230 teachers and over 500 Learning Assistants, covering over 70 nationalities.

Taaleem have been awarded the contract for the Ajyal "Generation" Schools, a new Federal PPP. The Ajyal Schools are an innovative model for government schools started in the academic year 2022-2023, providing more options, opportunities and advanced learning outcomes for students leading to a generation capable of creating the future, supporting, and developing a more sustainable system.

Taaleem now manage 8 schools on behalf of ESE catering for over 5,300 students.

Accreditations

A number of Taaleem Schools are accredited by one of more of the following regulatory bodies:

- **BSO** (British Schools Overseas)
- **BSME** (British Schools of the Middle East)
- **NEASC** (New England Association of Schools and Colleges)
- **COBIS** (Council of British International Schools)
- **CIS** (Council of International Schools)
- **AQA** (Assessment and Qualifications Alliance)

Taaleem Central Office

Taaleem Central Office serves as the central hub to our school portfolio. It's the place where we streamline communication, standardize processes, and make sure all our schools have what they need to succeed. Taaleem Central Office helps share a common vision, set goals, and use the best methods across all of our schools. By centralising tasks, we're aiming to work smarter, make collaboration easy, and give strong support to our Principals and school support teams. Central Office also ensure that Taaleem are strictly compliant, follow due governance and are in line with relevant legislation. This way, our schools can focus on providing 'Outstanding' education and guiding our students, while Central Office works to ensure a seamless and efficient operation.

Taaleem is managed by a highly experienced management team, led by Alan Williamson our CEO . Its senior management team has helped the Group achieve several key milestones, including expanding its premium school's portfolio by opening new academic institutions and improving enrolment rates.

Located in Jumeirah 1 in Century Plaza, Taaleem Central Office is where our central staff are located. Departments and key personnel include:

Senior Executive Board;

- **CEO** (Chief Executive Officer) Mr Alan Williamson
- **CFO** (Chief Financial Office) Mr Arnaud Prudhomme
- **COO** (Chief Operations Officer) Mr Sam Truman
- **CEdO** (Chief Education Officer) Ms Rebecca Gray

Central Office Group Departments:

- Finance including Investors and Mergers and Acquisitions
- HR
- Marketing
- Admissions
- Operations including Shared Services, Projects and Procurement
- Education
- Legal, Risk and Compliance
- IT

Taaleem's Board consists of nine Directors:

- **Chairman** – Mr Khalid Al Tayer
- **Vice Chairman** – Mr Adel Zarouni
- H.E Helal Al Marri
- Mr Ahmad Al Khayyat
- Mr Eyad Mashal
- Mr Mohammad Abdulla Al Shaibani
- H.E. Abulla Al Awar
- Dr Ziad Azzam
- Ms Rehab Lootah

1. GETTING STARTED WITH TAALEEM

Living and Embracing UAE Culture

As you embark on your journey with Taaleem in the United Arab Emirates, it's important to familiarize yourself with the unique cultural landscape of this vibrant nation. The UAE is a dynamic blend of tradition and modernity, where diverse communities coexist harmoniously. Understanding and respecting the culture will not only enrich your personal experience but also enhance your effectiveness as a valued member of our global team. Embracing the UAE's culture and values is a testament to our commitment to diversity, inclusivity, and mutual respect.

Recruitment and Equal Opportunities

Taaleem is dedicated to fostering an inclusive and diverse work environment where all employees are valued and respected. We are committed to providing equal opportunities to every member of our team, regardless of race, colour, religion, gender, nationality, age, disability, or any other characteristic protected by applicable laws.

Taaleem employ the most appropriate individuals for all positions across Taaleem, without discrimination on any ground whatsoever.

Our hiring, promotion, and development processes are based on merit, qualifications, and performance. We believe that a diverse workforce enriches our organization and contributes to a broader range of perspectives and ideas. At Taaleem, everyone has the opportunity to excel and grow in their roles, contributing to our collective success.

Recruitment is based on the annual manpower budget for the Central Office and the Schools approved by the Taaleem Board of Directors.

Taaleem actively encourages and promotes the retention of staff and as such, provided an employee meets the requirements of any vacant positions (including transfers to other locations and promotions), existing School and Central Office employees will be given preference over external candidates for any position for which recruitment is approved. All vacancies are advertised internally via the HR Department.

Please refer to Recruitment and Onboarding Policy for further information.
Please refer to Internal Transfer Policy for further information.

Visa and Work Permits

Visa

After the acceptance of an employment offer (through acceptance of a Letter of Intent 'LOI') your HR Advisor shall identify if a visa is required for employment purposes and gather the relevant documents for application.

Visa processing is undertaken via a third party service provider. Applications are submitted by either the HR Advisor, School PROs or the Government Relations Officer in Central Office.

Taaleem shall incur visa costs for all employees. Visa costs and visa processing for dependents is the responsibility of the employee.

Medical Examination

As part of the visa application (new or renewal) employees will be required to undergo a medical examination at the time of joining, and thereafter, prior to renewal of the residence visa. Medical examinations include undergiong a chest x-ray and a routine blood test. Employees will be guided on the process and locations of medical establishments.

Failure to clear the medical examination will lead to termination of employment. Taaleem HR should ensure that adequate conditions to this effect have been included in the Employment Contract issued to the employee.

Upon successful completion of the medical examination as stated above, a medical fitness certificate will be issued for visa application.

Occupational Health Cards

In compliance with UAE regulations, there are some staff members working in educational institutions, including schools under Taaleem, who are required to obtain and maintain an Occupational Health Card. This generally applies to staff working in Rising 3's, Foundation Stage (FS) / Kindergarten (KG) phases and Year 1. This card is an essential certification issued by the DHA (Dubai Health Authority) that ensures the health and well-being of our staff, creating a safe and secure environment for both employees and students. Our HR team will guide applicable employees through the process of obtaining this card, which includes a medical examination (X-ray and blood test) and necessary vaccinations. We appreciate your cooperation in upholding this crucial standard of health and safety within our educational community.

Work Permit

Employees who are not on Taaleem's sponsorship e.g. employees who are sponsored by their father / spouse / guardian, shall be provided with a work permit.

If the employee is not sponsored by Taaleem, the employee is required to submit the following documents to their respective HR Advisor.

i) No Objection Certificate from the sponsor (spouse / father / guardian);

ii) Passport copy of the sponsor (spouse / father / guardian);

iii) Electronic passport photograph.

HR Advisors shall place a request for the work permit through Taaleem's third party service provider. On completion of all formalities, the work permit shall be provided to the employee.

Work permits can only be provided if the employee's visa matches the location of the entity in which they are employed in. E.g. an employee cannot hold a Sharjah visa and work under a Dubai Work Permit. In this instance, the employee would be required to hold a Taaleem visa.

Renewal of Employment Visa / Work Permit

The employee will receive notification for renewal of the employment visa from the respective school or CO HR Advisor at least one month prior to its renewal date. Following this notification, the employee will be required to submit the following documents to support with the application;

i) Original passport and / or Work permit;

ii) Electronic passport photograph.

iii) Completed Emirates ID Application form (visa's only)

The School / CO HR Advisor shall coordinate with third party service providers to complete the renewal formalities.

UAE Identity Card (Emirates ID)

A new employee is required to obtain a UAE Identity Card (Emirates ID) from the Emirates Identity Authority.

The Employee shall be responsible for completing all the formalities in respect of obtaining and renewal of the Emirates Identity Card, supported by Taaleem.

This process is undertaken in line with visa application and will be processed by the appointed third party service provider.

Ministry of Education / KHDA / ADEK Certification and Residency Status for Teachers

In order to qualify for KHDA/ADEK certification to teach School-aged children in the UAE, prospective primary classroom teachers should hold a university degree with a teaching qualification from a formally accredited and internationally recognised institution with at least 2 years teaching experience. Other than primary classroom teachers, the subject area or field in which the concerned teachers have been hired to teach must be clearly evident on the degree/certificate or in the transcript of courses studied (that is, the specialty must match the teaching subject). Taaleem requires specialist teachers to hold a teaching qualification, such as an education/teaching degree or a post graduate certificate in education.

This attestation / notarisation should be done by the employee at the employee's expense. This verification procedure constitutes the first steps in gaining residence status and the relevant regulatory certification in the UAE.

Teachers should ensure that they bring the original documentation with them when they arrive as these may need to be sighted by relevant authorities in the UAE.

The concerned HR Advisor, in consultation with the Central Office HR Department, should ensure that the documents required for obtaining KHDA / Ministry Of Education approvals are duly provided to the concerned Government Relations Officer for obtaining approvals on a timely basis.

On the date of joining, the concerned Teacher should provide the above-mentioned documents to the School HR Department.

The HR Department are responsible for ensuring that documents are attested and are complete in all respects as per the requirements.

Employee Bank Accounts

Employees may open an account in a bank of their choice. The bank account details should be forwarded by the employee to their respective HR Advisor for updating in the Oracle HRMS and for record keeping purposes.

For employees whose account is with a bank other than the bank with which Taaleem's Bank account is maintained, it can take at least two working days for the salary transfer to be effected.

Should an employee wish to take a borrowing commitment with the bank, Taaleem can provide a salary certificate letter to support this, however Taaleem will not guarantee the loan with the bank. Employees are able to apply for these letters via Oracle.

Bank accounts can be changed mid employment, however employees are required to obtain a clearance certificate from the present bank which requires submitting to the HR Department before action can be undertaken. Changes to bank accounts cannot be undertaken during the active phase of Payroll – cut off date for any bank changes is the 18th of the month.

A salary transfer letter is a formal document issued by an employer to its employee, typically in the context of opening a bank account. This letter serves as confirmation that the employee receives their salary through the specified bank and account. It includes essential details such as the employee's name, designation, salary amount, and the designated bank account where the salary is transferred. Banks in the UAE often require this letter as part of their account opening procedures, ensuring transparency and accountability in financial transactions. Additionally, the salary transfer letter is a crucial document for employees seeking personal loans or credit facilities from banks, as it serves as proof of a stable income source.

Staff ID Badges

Staff ID badges should be worn at all times during working hours and at any internal/ external event where employees are representing the school/company.

Staff ID badges are also utilised for the purpose of access doors as well as IT and printing.

Employee Records

Oracle HR Management System (Self-Service)

At Taaleem, we utilize Oracle as our HR management system, which empowers employees to manage their personal information and HR-related tasks efficiently. This self-service platform allows you to take control of your HR records, ensuring that they are up-to-date and accurate.

Through Oracle, you will be able to:

1. **Update Personal Information:** Keep your contact details, emergency contacts, passport, education documents and certifications, birth certificate and other personal information current, ensuring that we can reach you in case of any emergencies or important communications
2. **View Payroll Information:** Access your pay slips securely within the system.
3. **Manage Leave Requests:** Submit and track all leave requests through the system, making the process seamless and ensuring proper documentation.

It is the responsibility of each employee to ensure that their information in Oracle is accurate and up to date. Regularly review and update your profile to ensure that we have the most current and accurate information available.

If you have any questions or require assistance with using the Oracle HR management system, please reach out to the HR department for support.

Employee File

Further to Oracle, every employee shall have an Employee or Personnel File that will provide a complete record of employment. The file is maintained by the HR Department for all employees. The concerned HR Representative should also maintain copies of relevant documents of the employee's file records as required for their reference.

All employee files shall be in the custody of the HR Department who are responsible for ensuring that the files are complete and updated. A checklist of documents contained in the employee files should be maintained by HR Advisors which on ocassions may be subject to internal and/or external audits.

The employee has the responsibility of informing the HR Department of changes to personal information that could affect the terms and conditions of employment. They must also update their Oracle profile through self service.

2. CHILD PROTECTION

Taaleem's focus is first and foremost our students, and our holistic approach means that we place as much emphasis on the emotional, social, moral and physical development of our students as on their academic success. We believe every student under our care can reach their potential if they feel and are safe.

Taaleem has a long-established child protection policy which is implemented across all its schools. The purpose and scope of the policy is:

- to acknowledge the duty of care to safeguard and promote the welfare of all children and young people at Taaleem from harm
- to provide staff and volunteers, as well as children and young people and their families, with overarching principles that guide our approach to child protection and safeguarding

The Taaleem Child Protection policy applies to anyone working on behalf of Taaleem including senior managers, board of trustees, paid staff, volunteers, supply staff, agency staff and students. It is reviewed annually to ensure the procedures for monitoring and reporting safeguarding matters reflect statutory responsibilities, government guidance and comply with best practice, or reviewed in the following circumstances:

- changes in legislation and/or government guidance
- as a result of any other significant change or event

Taaleem have designated Child Protection Leads qualified with Safeguarding DSL Level 3 training who are supported by a nominated lead from the Taaleem Central Office.

All staff working with children undertake appropriate child protection awareness training to equip them to carry out their responsibilities for child protection effectively, which is kept up to date by refresher training at yearly intervals.

Please refer to the Taaleem Child Protection and Safeguarding Policy for further information.

3. CONDITIONS OF EMPLOYMENT

References

Taaleem will undertake reference checks on every employee. All confirmation letters will be subject to obtaining adequate references as per Taaleem policy with one of these obtained from the employee's most recent employer and covering the last 5 years of employment. It is the responsibility of the employee to ensure that references provided respond appropriately when contacted.

Induction

At Taaleem, we understand the importance of a comprehensive and welcoming onboarding process. Our induction program is designed to provide new employees with the necessary tools, information, and support to seamlessly integrate into their roles and the Taaleem community. During your induction, you will be introduced to our organisational culture, values, policies, and procedures. You will also have the opportunity to meet key team members, gain an understanding of your responsibilities, and receive any required training. We encourage open communication and invite you to ask questions or seek assistance throughout the induction process. Our goal is to ensure that you feel confident, informed, and ready to contribute to our mission from day one.

Contracts

All Taaleem employees will be employed on a limited contract as per current UAE Labour Law. Limited contracts in Taaleem are generally 2 years and can be renewed for a similar or shorter period if both parties agree.

The majority of Central Office admin and support employees are typically hired on local contracts. Employees at the level of Heads of Departments and above may be appointed on an Overseas Contract subject to verification of benefits.

All employees are bound by their terms and conditions of employment and Taaleem HR Policies and Processes. Based on changing position or business requirements and in accordance with applicable rules and regulations, Taaleem reserves the right to define and redefine the terms and conditions of employment for all employees and positions.

Types of contracts are defined as below;

Overseas contract

- Living outside of the UAE or
- Currently in the UAE on an overseas contract or
- Married and spouse works overseas or
- Teacher for shortage subjects

Local contract

- Currently living in the UAE and working on a local contract or
- Returned VOB for an initial overseas LOI, confirms the spouse is availing HRA and flights through their employer.

Salaries

Salaries will be released to employee bank accounts within the last working week of each month, unless there are genuine exceptional circumstances relating to CO HR not having appropriate information relating to the employee, or in cases where banking systems are down.

Salaries are disbursed on the last week of every month. If the regular payment date falls on a weekend or a holiday, Taaleem will attempt to make the disbursement on the previous working day. If this is not possible, salaries will be disbursed on the first working day after the holiday.

Should an employee commence their tenure at Taaleem after the 18th of the month, they can expect to receive their salary in the subsequent month. This payment will encompass the entire month's salary, along with any arrears owed from the month of commencement.

Employees are entitled to a salary, which is paid monthly in arrears, by crediting the employee's account with a local bank. Employees who have not yet opened a bank account will be paid by cheque, however this method of payment is limited to a maximum of three months only, unless the employee is facing issues that are preventing them from opening a bank account.

Salaries are broken down as follows:

- 60% basic salary
- 40% allowances

The salaries of all employees may be reviewed ahead of the start of the fiscal year and after the completion of the annual appraisal procedure described in the section pertaining to **Performance Appraisals**.

Allowances and Benefits

Taaleem offers allowances and benefits to employees depending on their position, duties and responsibilities. Allowances and benefits are employee-specific, determined at the time of recruitment, and mentioned in the Employment Contract. The allowances may be reviewed annually.

All allowances and benefits are subject to verification of benefits.

Please refer to Compensation and Benefits section for further details.

Probation

In accordance with UAE Labour Law, all employees joining Taaleem will have a 6-calendar month probation period stated in their employment contract. Under UAE Law, a probation period can only be enforced once, cannot be extended for longer than 6 months, and should not be reapplied if an employee is transferred or promoted internally.

An informal initial meeting should be undertaken with new employees within the first 4 weeks of their employment to discuss the employee's performance to date, identify areas of success and highlight any concerns.

1st Probation Meeting

A formal initial probation meeting should be held during the employee's probationary period (usually around Month 3). The purpose of this meeting is to discuss the employee's performance to date and whether the employee has demonstrated improvement in their performance since the last review meeting.

Final Probation Meeting

Before the end of the employee's probationary period a Final Probation Review meeting should be held between the employee and the Line Manager, (usually at the start of Month 6). The purpose of this meeting is to discuss the employee's performance to date and whether the employee has successfully passed their probationary period.

All employees will start with a probationary period, as detailed in the Key Terms. This period, known as the Probationary Period, allows either party to end the employment with a notice period of 14 working days. Throughout this time, the Employee's performance will be assessed. At the end of the Probationary Period, the Employee will be informed of their successful completion.

If the Employee decides to resign during this probationary period to join another employer in the UAE, a written notice of at least 30 days is required. The new employer must compensate the Company for recruitment costs, including visa/work permit expenses, the flight to the UAE, and agency fees if applicable. The Employee needs to inform their new employer about this obligation.

Please refer to the Taaleem Probation Policy for further information.

Attendance, Working Hours, and Punctuality

Taaleem employees are expected to comply with their contractual working hours, and with school or office hours as communicated and confirmed by the Principal for school-based employees and the CEO for CO employees. The Company reserves the right to make changes to school or office hours at any time, and for schools the Company is subject to changes communicated at any time by the relevant regulator.

Employees are expected to be on time for work, and in the occasional event of lateness the employee must contact their line manager in advance. Where the place of work has an electronic attendance system (e.g. biometrics or access card system) employees are expected to use it on a daily basis and to be aware that the electronic records may be accessed and monitored at any time by the Company. Locations that do not have biometrics will be subject to manual attendance logging.

Working days fall Monday – Friday.

The work schedule of Taaleem has been determined with due consideration of the working hours and related regulations of the UAE and the relevant guidelines for Schools issued by the Ministry of Higher Education, ADEK and KHDA.

1. The working hours of Taaleem Schools vary depending upon individual School requirements and are contained in the policies of the each School.
2. The working week of Taaleem Central Office is as follows:
   - **Monday to Thursday:** 8:00am to 5:00pm, with an hour's lunch break.
   - **Fridays:** 8:00am – 12:30pm; while the shortened Friday hours provide a welcomed respite for employees, there is an underlying acknowledgment that during busier periods and when deadlines are required to be met, staff are expected to exhibit a degree of flexibility.
3. For office-based staff, Taaleem recognise that situations can arise that require employees to work from home or a remote location which is not a designated workplace. Taaleem do not adopt a permanent or regular working from home policy, however, ad-hoc working from home, may be approved. Ad Hoc working from home is defined as an employee working from home on an occasional basis when it is appropriate or beneficial to do so. Employees should seek Line Manager approval to work from home and the reasons for doing so should be valid and appropriate; this should also be applied for and reflected in the Oracle HRMS.
4. During the Holy Month of Ramadan certain changes to office timings may apply and such changes to timings will be communicated to Employees at the time by the CO HR Department, after consultation with the Chief Executive Officer.
5. Principals and Department Heads are responsible for ensuring that they and employees under their supervision comply with the working hours and the attendance system of Taaleem. All employees attendance will be tracked via biometrics and/or manual tracking.
6. Repeated instances of unauthorised absence or tardiness may subject an employee to disciplinary action.
7. Should an employee require to take some time off during working hours to attend a personal circumstance, the employee should seek Line Manager permission. Employees should make every effort to avoid interrupting their work to attend to personal matters during working hours.

Academic Calendar

As an education provider, Taaleem operate on a structured academic calendar, divided into three terms to ensure a systematic and effective learning environment. The academic year is delineated into specific terms, each with its own set of schedules, assessments, and holidays. This calendar is a vital component of our various educational programs, allowing for thoughtful planning and consistent delivery of curriculum. Employees are expected to familiarize themselves with the academic calendar and adhere to the outlined schedules. Term dates may vary by school but all follow the following formats;

- Term 1 – August – December
- Term 2 – January – March
- Term 3 – April - July

Academic employees (stipulated by employment contract) are entitled to the full academic holidays; dates are subject to school specific calendars but generally adhere to the subsequent guidelines;

- October mid-term break – 1 week
- Winter break – 3 weeks
- February mid-term break – 1 week
- Spring break – 2 weeks
- Summer break – Last day of term – mid August.

The above does vary by school and some may see shorter mid-term breaks to accommodate an earlier end to the academic year, however all schools are bound to a specific number of school days as per the educational regulatory authorities.

Weekend

Taaleem has a two-day weekend; Saturday and Sunday.

Public Holidays

Taaleem follows all public holidays declared for the private sector by the Ministry of Labour. Employees can generally expect the following holidays to be observed in the UAE:

1. New Year's Day - January 1
2. Eid al-Fitr (date varies depending on the Islamic calendar)
3. Eid al-Adha (date varies depending on the Islamic calendar)
4. Islamic New Year (Hijri New Year) - Date varies depending on the Islamic calendar
5. Prophet Muhammad's Birthday (Mawlid al-Nabi) - Date varies depending on the Islamic calendar
6. UAE National Day - December 2

Please note that Islamic holidays such as Eid al-Fitr, Eid al-Adha, Islamic New Year, and Prophet Muhammad's Birthday are based on the Islamic lunar calendar and their dates vary each year.

In addition to the above, other holidays if any, declared by the government will be announced as appropriate.

A memo stating the reason for the holiday and the number of days that would apply to Taaleem will be circulated among employees by Taaleem HR after consultation with the Chief Executive Officer prior to the holiday.

Re-Instatement and Re-Employment

An employee who has resigned may be considered for rehire. An employee whose contract of service has been terminated will not be considered for rehire.

Contract Renewal

Academic staff are requested to submit their intentions as per their Principal request (normally at the end of Term 1) for the following academic year. Contract renewals will be raised based on this.

Non-academic staff will receive contract renewals within one month of expiration of the existing contract.

Notice Period

During the probation period, Taaleem or the employee may terminate employment with 14 days' notice, unless an Employee decides to resign during this probationary period to join another employer in the UAE, and in this case, a written notice of at least 30 days is required.

For permanent employees, the notice period outside probation will be specified in their Employment Contracts; typically, 30, 60 or 90 workings days dependent upon position. If an employee does not give notice and leaves the company, they may forfeit any benefits that may be due to them and liable for paying back any unworked notice period.

For academic staff, notice period is 90 days, excluding academic leavel. If the notice period lies beyond that date, the employee will be liable for paying back any unworked notice period.

While an employee is on notice of employment termination, it is imperative to reiterate the importance of upholding confidentiality and intellectual property policies. Employees are bound by a continuing duty of confidentiality even after employment concludes. This means you must not disclose, use, or share any proprietary information, trade secrets, or confidential materials belonging to Taaleem. Additionally, any intellectual property created during your tenure remains the exclusive property of Taaleem. This includes, but is not limited to, inventions, designs, software, documents, and any other work product. We trust that you will honor these obligations and respect our commitment to safeguarding our intellectual assets.

Gift Policy

At Taaleem, we value transparency and ethical conduct in all our interactions. While gestures of appreciation and goodwill are not discouraged, it is important to be mindful of potential conflicts of interest. Gifts should not compromise an employee's own or Taaleem's independence and objectivity which might create conflict of interest with Taaleem's interest. Accepting or giving gifts, whether from or to clients, vendors, or any external parties, should be done with discretion and in compliance with our policies. Any gift with a value exceeding AED 500 must be reported to your immediate Line Manager. This ensures that there is no perceived or actual influence on business decisions. We appreciate your cooperation in maintaining the highest standards of integrity and professionalism.

Return of Property

As your employment with Taaleem concludes, it is imperative to ensure the timely return of any company-owned property, including but not limited to laptops, mobile devices, identification badges, keys, documents, and any other equipment provided during the course of your employment. Please arrange a suitable time with your Line Manager or the designated personnel for the handover of these items. Any personal information or sensitive data stored on electronic devices should be properly backed up, and the device should be securely wiped in accordance with our data protection policies.

Changes in Terms and Conditions

At Taaleem, we strive to foster a dynamic and responsive work environment. From time to time, business needs may necessitate modifications to the terms and conditions of employment. Such changes may include adjustments in compensation, benefits, work hours, or job responsibilities.

Rest assured, any alterations will be communicated to employees in a transparent and timely manner. We value open dialogue and will provide an opportunity for employees to discuss and seek clarification on any proposed changes. It is our commitment to ensure that any adjustments are made with fairness, sensitivity, and in compliance with applicable laws and regulations.

4. COMPENSATION AND BENEFITS

At Taaleem, we are committed to recognizing and rewarding the contributions of our valued team members. Our comprehensive compensation and benefits program is designed to support your professional growth, well-being, and financial security. It's important to note that the compensation and benefits offered are subject to periodic review and may be increased, varied, or withdrawn at the company's discretion and that any benefits described below do not constitute contractual entitlements.

Fee Tuition Benefits

School tuition fee benefits are as per employment contract and Taaleem policy. These benefits apply to Taaleem schools and cannot be encashed.

Please refer to the following policies for further details.

- Taaleem Employee Tuition Discount Policy
- Taaleem Long Service Tuition Policy

Annual return flight allowance as per designated geographical zone

Annual flight allowance benefits are as per employment contract and Taaleem Policy. If an employee is entitled to family benefits, the family size is limited to a spouse and two children under 18 who reside in the UAE. Each married employee is required to complete a Verification of Benefits (VOB) form annually to ensure the records for duplication of benefits are kept up to date. Dependents turning nineteen (19) in the applicable academic year are not entitled to an annual flight allowance.

Geographical zone benchmarking and eligibility are validated by Central Office HR every year, and zone ticket allowances will be communicated to Taaleem employees before payment.

Employee Joining Period	Flight Allowance Entitlement
After 1st March	No entitlement in that year, allowance will be received the subsequent year
On or before 1st March*	Full entitlement but recoverable if employees leaves Taaleem or is terminated during probation
Infants (0-2 years by Aug 31)	25% of full adult fare
Children (3-12 years by Aug 31)	90% of full adult fare

Medical Insurance

By law, Taaleem are required to provide medical insurance for all employees, however this policy restricts the provision if the employee is covered by their sponsors medical insurance benefit and as determined by the verification of benefits process. If the employee still wishes to avail of the Taaleem insurance premium but are also covered by their spouse's insurance premium, they may do so but they will be charged for the premium accordingly.

Employees must ensure that travel insurance for themselves and their dependents offers adequate coverage till their work permit or visa processing has been completed.

Additional medical tests may need to be completed for certain employees if specifically required by the Insurance Organisation for medical insurance purposes. The cost of such additional tests shall be reimbursed by Taaleem to the employee.

Life insurance

Life insurance cover is provided for the employee for the tenure of employment in accordance with Taaleem policies, and employees are automatically enrolled in the life insurance plan.

Life insurance will be calculated as basic salary x 24 months. The scope of the policy is worldwide, 24 hours, on or off duty and is payable in the event of death (natural or accidental).

Housing

HRA (Housing Rent Allowance)

All eligible employees will be paid HRA as a monthly allowance as part of their salary. HRA will be as per employment contract and Taaleem policy and is an additional allowance which is not included as part of end of service calculations.

TPA (Taaleem Provided Accommodation)

All eligible teachers hired from overseas will be provided TPA for their initial employment contract of two years. After two years, these employees will be encouraged to must convert to HRA. The eligibility of TPA will be subject to individual circumstances and availability.

Utility Payments

Employees in Taaleem Residences (DSC) are responsible for covering their own DEWA & Etisalat/DU connection charges. On occasion there may be some employees who are placed in other TPA's which sometimes includes DEWA & Etisalat/DU. For fair practice, the employees residing in these TPA's are required to contribute towards these DEWA & Etisalat/DU charges and this will be directly deducted from their salaries. The exact amount will be clearly communicated well in advance of any deductions.

Please refer to the Taaleem Housing Policy or speak to your HR representative for further details of HRA and TPA.

Gratuity

Gratuity is provided to employees in accordance with the UAE labour law, and it is calculated as below.

- 1-5 years of employment is calculated as 21 days' basic salary for each year worked.
- After 5 years of employment, 30 days of basic salary is calculated for each year worked thereafter.

UAE Labour Law can be subject to amendments and modifications from time-to-time which Taaleem will adhere to and implement accordingly to ensure compliance.

Duplication of benefits and the verification of benefits (VOB)

If an employee receives a remuneration benefit from their sponsor's employer, Taaleem will not duplicate that benefit. For example, if an employee receives an annual flight through their spouse's employer, Taaleem will not provide an additional annual flight to the employee.

Employees are sent a verification of benefits form (VOB) on an annual basis. Their sponsor's employer must complete this form to ensure no duplication of benefits, and the form must be signed and stamped by the spouse's employer.

Benefits that may be affected due to a duplication of benefits are as below.

- Flight entitlement
- Medical insurance
- Housing allowance/Taaleem provided accommodation (TPA).
- Tuition Allowance

5. EMPLOYEE CONDUCT

Employees are expected to be familiar with and fully comply with all Company policies including the Code of Conduct policy. Labour relations between Taaleem and its employees are governed by Taaleem Policy and UAE Labour Law. Any situation or dispute which is not covered by Taaleem policy will be managed in accordance with the UAE Labour Law.

Taaleem employees are expected to demonstrate consistently high stands. Maintaining a high standard of professional conduct is essential for creating a positive and productive work environment at Taaleem. The code of conduct policy defines standards of acceptable behaviour and personal and professional conduct that is expected from Taaleem employees. Our policies applies to all levels of Taaleem employees both in Central Office and Schools, including temporary and contract staff.

Please refer to the Taaleem Code of Conduct for further information. It is a mandatory requirement for all staff to sign Code of Conduct documents. Taaleem management reserve the right to amend the Taaleem Code of Conduct as required.

Timekeeping

Punctuality is a crucial aspect of professionalism at Taaleem. Arriving on time for work, meetings, and appointments demonstrates respect for your colleagues and the organisation. It ensures smooth operations and contributes to a positive work environment. If you anticipate any challenges in adhering to your schedule, please communicate promptly with your Line Manager.

Courtesy and Behaviour

At Taaleem, we place great importance on courtesy and respectful behaviour in the workplace. Treating colleagues, clients, and stakeholders with kindness, consideration, and professionalism is fundamental to our collaborative and inclusive culture. We encourage open communication, active listening, and constructive feedback. Harassment, discrimination, or any form of disrespectful behaviour will not be tolerated. Every member of our team is expected to uphold the highest standards of courtesy, both in verbal and written communication. By fostering an environment of mutual respect, we create a welcoming atmosphere where everyone can thrive and contribute their best to our shared goals.

Conflict of Interest

Taaleem and all its schools promote values of integrity, honesty, and openness.

Employees will avoid any situation that represents or may be perceived to represent a conflict of interest in carrying out their professional responsibilities.

Potential or actual conflicts of interest should be disclosed to your HR Advisor and/or management for resolution. Non-disclosure of a conflict of interest, for whatever reason, demonstrates either naiveté or a wilful breach of trust. Non-disclosure or disclosure that knowingly fails to reveal fully all-pertinent and specific details is dishonest and intentionally deceitful and may result in disciplinary action up to and including termination of employment. Therefore, employees are encouraged to talk to their Line Managers if in doubt about any items of this policy.

All employees are required to sign a Conflict-of-Interest form on an annual basis.

Please refer to the Taaleem Conflict-of-Interest Policy and Form for further details.

Personal Appearance

Employees are expected to dress in an official, professional manner, consistent with formal business attire and UAE customs and traditions. It is essential that all staff portray professionalism in their dress at all times.

Should an employee have an external stakeholder meeting on dress down days, they are still required to formal business wear.

Taaleem request that each Employee dress appropriately and if in doubt, to speak directly with the HR Department.

Dress code Guidelines

Employees should always act as representatives of Taaleem and therefore maintain a professional, business-like image, while ensuring the culture of the UAE is respected.

Female Dress Code Guidelines

- Shoulders and the tops of arms are to be covered.
- No low necklines either front or back should be worn.
- Denim clothing is no acceptable. Jeans of any colour are not acceptable except on special dress days declared by Principal/CEO.
- Dresses or skirts with high slits should not be worn.
- Clothing that is see through must be worn with an undergarment.
- Any tattoos should be covered up. These should not be visible.
- Beach style footwear is not allowed.

Male Dress Code guidelines

- Smart shirts and ties with tailored, full-length trousers should be worn.
- Denim clothing is no acceptable. Jeans of any colour are not acceptable except on special dress days declared by Principal/CEO.
- Shorts of cut-off trousers may not be worn.
- Any clothing considered casual (e.g. t shirts) should not be worn.
- Any tattoos should be covered up. These should not be visible.
- Closed smart shoes should be worn. Flip-flops and trainers are not allowed.

Alcohol, Drugs, and Tobacco

Employees will refrain from using, possessing, and/or being under the influence of alcohol and unauthorized drugs / substances in the workplace.

An employee will be dismissed immediately without notice if they are found clearly drunk or intoxicated by drugs during working hours.

The possession, use of sale of illegal drugs is a criminal offence and breach of the above will result in disciplinary action and dismissal.

In accordance with our commitment to providing a healthy and safe work environment for all employees, visitors, and students, Taaleem strictly prohibits smoking on its premises. This includes all indoor areas, outdoor spaces, and company-owned vehicles.

In addition to the above please note that even outside of the working environment staff are ambassadors of their schools and Taaleem, and as such should always behave in a manner that is in compliance with the UAE culture, laws, and norms.

Resources and IT

Employees will use the IT, property and resources provided to them for their work efficiently and only for the purposes entrusted to them.

Employees will be expected to use Taaleem and school resources and IT efficiently and for the official purpose to which they are assigned.

Employees must be aware of and comply with current Taaleem policy on Information Security and Acceptable Use of Technology including ensuring every effort is made to avoid the spread of viruses, abide by all copyright and privacy requirements, and protect the security and confidentiality of passwords.

Prohibited unprofessional conduct includes using public or work-related resources and/or IT for personal purposes or illegal gain.

6. TYPES OF LEAVE

In addition to the below types of leave, please refer to the Taaleem Leave Policy or your HR representative for further details.

Annual Leave

The leave year for Central Office and non-academic staff in the schools runs from 1st September to 31st August. For academic staff, the leave year runs in line with the school calendar as approved each year by the Taaleem Education department and the school regulatory authority.

There will be no encashment of unused leave in any circumstances, except as part of the full and final settlement for employees leaving Taaleem.

Paid annual leave may be taken during an employee's probation period subject to the approval of their Line Manager and Department Head. If the employee leaves without completing their probation period, this will be recovered in their final settlement.

Annual leave allowance varies by department and is as per Taaleem Leave Policy and/or employment contract.

Non-academic employees may carry over five (5) working days of annual leave, which must be used by April of the following year. This will be automatically applied in the Oracle HR Management System.

Employees will be paid for any UAE statutory holidays that fall within the working week.

Medical / Sick Leave

Employees who have completed their probation period are eligible for paid sick leave. Sick leave eligibility per year of service is in accordance with UAE Labour Law. The maximum sick leave as per the UAE Labour Law is ninety (90) calendar days per year:

- The first fifteen (15) calendar days with full pay.
- The next thirty (30) calendar days with half pay.
- Any further sick days taken post the first forty-five (45) days will be without pay until the maximum overall period of ninety (90) days is reached.

All staff should notify their respective HR representative in school/CO and Department Head before the start of normal working hours if they are not able to attend work due to illness or injury. Staff must inform their line manager by phone no later than 6.30 am on the morning of the first day of absence. Failure to adhere to the correct procedure is considered a breach of policy and will result in disciplinary action. Employees must also apply for any sick leave in the Oracle HR Management System for tracking purposes.

Two (2) days of sick leave may be taken without a medical certificate. For sick leave of 3 or more days, an official medical certificate must be provided, at the employee's expense, issued by the Health Authority in the relevant Emirate.

Compassionate Leave

Employees are entitled to take up to ten (10) working days per academic year for compassionate or emergency leave for specific cases, subject to approval, such as;

Compassionate Leave Examples	Emergency Leave Examples
Death of a close family member (parent, sibling, spouse, child, grandparents, mother-in-law, father-in-law)	Sickness of a dependent who is hospitalized (Evidence to be provided to HR).
	Embassy or Government appointments that can only be taken during work hours.

Maternity Leave

Female employees are eligible for maternity leave in accordance with UAE Labour Law (Article 30) as follows:

- Forty-Five (45) calendar days with full pay
- Fifteen (15) calendar days with half pay

Male and female employees are eligible for paid paternity leave of five (5) working days.

Leave Without Pay

In exceptional circumstances, where an employee does not have any annual leave remaining (or in the case of educational staff who cannot take annual leave due to the leave falling during term time), they may apply for leave without pay.

Extended unpaid leave of over five (5) days will affect accrued leave pay; in accordance with UAE Labour Law, paid leave is not accrued while on unpaid leave.

Time in Lieu

Central Office Staff and School-based administration employees are entitled to time in lieu for those hours worked over the weekend at Line Managers' request.

A maximum of 5 days in Lieu per academic year is permitted per employee. This is allocated to employees in Oracle via their Line Manager along with supporting information. Staff should utilise any Time in Lieu days within 3 months of allocation.

Interview Leave

Employees who have resigned or have been terminated with notice are entitled to one working day of unpaid leave per week during their notice period to attend interviews, subject to Line Manager approval.

Study Leave

An employee who is studying at an accredited UAE educational institution will be entitled to paid leave of ten (10) working days. The purpose of taking the leave will be for studying for exams. Please note, to be eligible for this leave, an employee must be working with Taaleem for at least 2 years, provide evidence of being enrolled in an accredited UAE educational institution and provide evidence of upcoming exam dates. Furthermore, this leave must be formally applied for through the Oracle HR Management System.

7. HR POLICY AND PROCEDURES

Employment of Immediate Relatives

Taaleem does not discourage the employment of immediate relatives of employees. Immediate relatives in this context refer to spouse, parents, children, siblings, in-laws and members of the same household. However, employees are responsible for disclosing any current or potential conflict of interest to Taaleem HR and the Department Head / Principal (in case of School employees) and in no circumstances can there be any reporting relationships between any relatives.

In the event of a change in relationship between existing employees, the employees involved must notify their respective Department Heads / Principal. Whilst the recruitment process to be followed in such cases shall be the same as the paragraphs mentioned above, such matter shall be discussed and approved by the following personnel:

i) School employees:

a) Concerned Principal

b) School HR Advisor

ii) Head Office employees:

a) Central Office HR

b) Concerned Department Head

c) Chief Executive Officer

Performance management

The Taaleem Annual Performance Appraisal will be used to:

- align annual individual goals with Taaleem strategy;
- provide feedback on progress against goals;
- promote the improvement of individual performance;
- encourage and foster continued professional development.

If an employee has been employed by Taaleem for less than six months at the time of appraisal, it is not necessary to provide a written Performance Appraisal, however they will be subject to the Taaleem probation process which will provide regular feedback on their performance until the next appraisal cycle.

Managers should meet with each employee to review and discuss their performance and set SMART KPI targets accordingly. Targets and formal reviews should be captured in the formal written documentation and saved to employee files. Upon receipt of the written appraisal, the employee will be allowed at least two business days to review it before responding to or signing the appraisal.

The appraisal period will run for the duration of the academic year. There are three appraisal points per academic year for Tiers 1 and 2;

- Start of Year Appraisal/Setting of KPIs - September - October
- Mid-year review - January - February
- End of Year Appraisal and Reflection - May – June

Appraisals provide an opportunity to clarify expectations and standards of performance.

Employees should set SMART (Specific, Measurable, Achievable, Relevant and Timely) Objectives in consultation with their Line Manager. They should be challenging and aim to achieve positive outcomes. When setting the SMART targets, focus should be on;

- **Who/What** – include a number that can be measured.
- **How/Why** – specify results.
- **When** – state the deadline.

Line Managers should monitor progress as the employees work towards the achievement of objectives which should also provide opportunities to discuss and identify training and development needs.

Please refer to the Taaleem Performance Appraisal Policy for further information.

Performance Improvement Plan

A Performance Improvement Plan (PIP) is a structured and documented process to help underperforming employees enhance their job performance. It is a constructive tool designed to identify specific areas where an employee is falling short of expectations and provide them with a clear roadmap for improvement. A PIP might include defined objectives, measurable goals, and a timeline for achieving them. Additionally, it outlines the consequences if the performance standards are not met within the stipulated timeframe. This process aims to support employees in reaching their full potential, fostering a culture of growth and development within the organization. While a PIP may be initiated in response to performance concerns, it ultimately serves as a pathway for employees to succeed in their roles.

If there are concerns regarding performance, the Principal/ Line Manager may place an employee on a Performance Improvement Plan (PIP).

The Performance Improvement Plan (PIP) template is available to all Principals/Line Managers. Once objectives and timelines have been agreed upon, a copy of this plan must be shared with the employee.

The Principal/Line Manager should not wait until a future scheduled performance management meeting to address underperformance issues. Where underperformance is identified, the Principal/Line Manager should address it as soon as possible. The Performance Improvement Plan (PIP) may, or may not, be in conjunction with disciplinary action.

In all underperformance issues, the Principal/Line Manager should work closely to monitor the work and communicate frequently with the employee. The employee should be provided with adequate opportunity and support to address the underperformance.

Disciplinary

All disciplinary and underperformance procedures will be managed in accordance with, but not limited to, the UAE Labour Law, KHDA/ADEK code of conduct, and Taaleem's policies and procedures.

Taaleem provides employees a fair, clear, and useful tool for correcting and improving performance issues, including a process to assist Line Managers in handling cases of unacceptable conduct. Any disciplinary action taken in accordance with this policy must be for just cause under at least one of the two following bases;

- *Discipline imposed based on unsatisfactory job performance, including but not limited to absenteeism.*
- *Discipline imposed based on unacceptable conduct.*

A formal disciplinary or underperformance procedure may result in no action, a verbal warning, a first written warning, a final written warning, or dismissal.

Based on the nature and the seriousness of the offense, the Principal/Line Manager, in consultation with the HR Representative, will begin a formal disciplinary process.

The disciplinary process has two main stages: an investigation and a hearing.

Please refer to the Taaleem Disciplinary and Performance Improvement Policy or your HR representative for further information.

Grievance

Taaleem encourages open and honest communication among employees and managers to resolve issues or disputes that may arise in connection with problems at work. Employees and Managers have a mutual responsibility to ensure that proper attempts are made to try to resolve any grievances through informal means and, where appropriate, through mediation, before escalating matters to formal stages of the grievance procedure. It is widely recognised that early informal resolution is the most constructive approach and is more likely to lead to an early satisfactory outcome for all parties.

The utilisation of the Employee Grievance Policy by an employee will not in any way reflect unfavourably upon their character or employment status.

Issues that may cause grievances include but not limited to:

- Terms and conditions of employment
- Health and safety
- Work relations
- Bullying and harassment
- New working practices
- Working environment
- Organisational change and discrimination

Taaleem operates a separate Whistleblowing Policy and Procedures to enable employees to report illegal activities, wrongdoing, or malpractice. However, where an employee is directly affected by the matter in question, or if the employee feels they have been victimised for an act of whistleblowing, they can raise the matter under the Grievance Procedure.

Please refer to the Taaleem Grievance Policy or your HR representative for further information.

Types of Separation

Resignation: Employees choosing to resign are required to provide formal written notice as per their employment contract terms and conditions, facilitating a smooth transition. Exit interviews will be conducted for feedback purposes.

Termination: Termination due to disciplinary or performance issues follows a formal process as per the disciplinary and grievance policies, including discussions with the employee and compliance with legal and company policy and procedures.

Retirement: Employees reaching retirement age or opting for retirement receive guidance on benefits and procedures for a seamless transition.

Death in Service: In the unfortunate event of an employee's passing during their tenure, the company extends comprehensive support to the family, aiding in necessary arrangements and facilitating access to essential benefits.

Restructuring/Downsizing: During organizational changes or downsizing, affected employees will be informed transparently.

All departing employees are encouraged to participate in the exit interview process, providing valuable feedback that can contribute to ongoing improvements within the organization.

Offboarding and Final Settlement

At Taaleem, we understand that transitions are a natural part of any career journey. When it's time to separate, we aim to facilitate a seamless offboarding experience for everyone involved. Employees should expect;

1. Exit Interview Before your departure, you will be invited to participate in an exit interview. This is an opportunity for you to provide valuable feedback on your experiences at Taaleem, helping us continue to improve and grow.
2. Clearance Process: Prior to your last day, you are required to complete the clearance process. This involves returning any company property, settling outstanding dues, and ensuring that all work-related matters are resolved and handed over.
3. Visa Cancellation: If applicable, our HR team will assist you with the necessary procedures for visa cancellation. This ensures compliance with local regulations and allows for a smooth transition to your next endeavour.
4. Medical Cancellation: Any medical benefits provided by Taaleem will be cancelled as per the relevant policies upon your departure. Please consult with our HR team for any clarifications or assistance regarding this process.
5. End of Service Benefits (EOSB): You can expect to receive your End of Service Benefits within 14 days of your last day at Taaleem. This includes any accrued gratuity and other entitlements as per UAE Labor Law.
6. Deductions: As part of the final settlement, employees may be subject to deductions which will vary on a case-by-case basis. Deductions that may be applied include, but are not limited to;
   - Personal development spend.
   - Notice not served. Notice must be worked.
   - Any advances/loans not paid back.
   - HRA Overpayment
   - Flight overpayment (return instead of one-way)
   - Over usage of annual leave entitlement

Please refer to the Taaleem Offboarding Policy or your HR representative for further information.

Social Media and IT

Employees are prohibited from uploading, downloading, transferring, or distributing any content (including text, images, sound, video, data, information, or software) that:

- Depicts nudity of any sort.
- Incites, advocates, or expresses pornography.
- Misrepresents the source of anything you post or upload.
- Provides or creates links to external sites that violate the Code of Conduct.
- Intended to harm or exploit children.
- Infringes copyright or includes content that is protected by intellectual property laws.
- Threatens, stalks, defames an employee or group of employees for any reason.
- Is defamatory or critical of the Company; and/or
- Contravenes any aspect of UAE Law.

Employees may use e-mail and web browsing for work related purposes. All e-mail and web access logs may be monitored for compliance with this Code of Conduct. As the Company has the responsibility for its computer systems and networks, it has the right to make directions as to its use.

When using Taaleem electronic communication systems, the employee must always be courteous, professional, and business-like in all communications. Further, the employee must ensure that there is no language that disparages Taaleem, its employees, or any individuals or organizations, or is otherwise offensive.

For further information, please refer to the Taaleem Social Media Policy.

Mobile Phones

All mobile phones should be set to silent during working hours (unless requested otherwise by your Line Manager) and personal calls kept to a minimum.

DBS

8. HEALTH AND SAFETY

At Taaleem, the well-being and safety of our employees is of paramount importance. We are committed to providing a safe and healthy work environment for all staff members. It is our collective responsibility to follow all established health and safety procedures and protocols.

To ensure your safety and the safety of your colleagues, please take note of the following guidelines:

1. **Reporting Hazards:** If you identify any potential hazards or unsafe conditions in the workplace, please report them immediately to your supervisor or the designated Health and Safety Officer.
2. **Emergency Procedures:** Familiarize yourself with the emergency evacuation routes and assembly points. In the event of an emergency, follow the evacuation procedures outlined in the Emergency Response Plan posted in common areas.
3. **Personal Protective Equipment (PPE):** When required, PPE such as helmets, gloves, and safety vests must be worn at all times. Employees will be provided with the necessary equipment, and it is your responsibility to use it correctly.
4. **First Aid and Medical Assistance:** First aid kits and designated first aiders are available on-site. In case of injury or illness, inform your supervisor immediately, and seek medical attention as necessary.
5. **Workstation Ergonomics:** Ensure that your workstation is set up ergonomically to prevent strains or injuries. If you have concerns about your workstation, please contact the Facilities Department for an assessment.
6. **Chemical Handling:** Follow proper procedures for the storage, handling, and disposal of hazardous chemicals. Material Safety Data Sheets (MSDS) are available for reference.
7. **Fire Safety:** Familiarize yourself with the location of fire extinguishers, alarms, and fire exits. Fire drills will be conducted periodically, and it is essential to participate actively.
8. **Safe Lifting and Manual Handling:** Use proper lifting techniques and seek assistance when moving heavy or awkward objects.
9. **Electrical Safety:** Report any faulty electrical equipment immediately. Avoid overloading power outlets and ensure all electrical cords are in good condition.
10. **Security Measures:** Be mindful of security protocols and report any suspicious activity or individuals to the appropriate authorities.

By adhering to these health and safety guidelines, we collectively contribute to a secure and productive work environment. If you have any questions or concerns regarding health and safety, please do not hesitate to reach out to the Taaleem Health and Safety Manager or your Line Manager.

Please refer to the various Taaleem Health and Safety Policies, including the Occupational Safey & Health Policy, for further information.

9. DISCLAIMER

Employment Agreement

As a valued member of Taaleem, you agree to adhere to the policies, procedures, and expectations outlined in this Employee Handbook. This agreement represents a mutual commitment between you and Taaleem to foster a positive and productive work environment. You understand that your employment is at-will, which means that either you or Taaleem may terminate the employment relationship at any time, with or without cause, and with or without notice. This handbook does not constitute a contract of employment or guarantee of specific terms or conditions of employment. Any modifications to the terms of your employment must be made in writing and signed by both parties. By accepting employment with Taaleem, you affirm that you have read, understood, and agree to comply with the policies and procedures outlined in this handbook.

This Staff Handbook is provided for informational purposes only and is intended to serve as a guide to company policies and procedures. While every effort has been made to ensure the accuracy of the information contained herein, Taaleem reserves the right to modify, amend, or revoke any policy, benefit, or procedure at any time without prior notice.

The contents of this handbook do not constitute a contract of employment, expressed or implied, between Taaleem and any of its employees. Employment with Taaleem is at-will, and both the employee and Taaleem retain the right to terminate the employment relationship at any time, with or without cause and with or without notice.

The information provided in this handbook is not exhaustive, and employees are encouraged to seek clarification or additional information from their Line Manager, the Human Resources department, or other authorized representatives of Taaleem.

By accepting employment with Taaleem, employees acknowledge that they have read, understood, and agree to abide by the policies, procedures, and guidelines outlined in this handbook.

Company Confidential: This document is protected by copyright laws and is not intended for any unauthorised use, distribution, transmission, alteration, or reproduction.

Learn Achieve Develop

taaleem

Docusign Envelope ID: 377A4D8D-1552-47CA-BB83-96773A7B4992

taaleem
inspiring young minds

Employee Benefits Eligibility & Change in Circumstances Policy

Docusign Envelope ID: 377A4D8D-1552-47CA-BB83-96773A7B4992

Policy Details

Policy Title	Employee Benefits Eligibility & Change in Circumstances Policy
Policy Number	HR-031
Policy Owner	Human Resources
Version	1
Effective Date	20 February 2026
Scheduled Review Date	31 August 2027
Applicable To	Central Office, Premium Schools and Dubai Schools

Prepared by:

Name	Designation	Signature
Stacey Cartwright	Head of HR – Executive Operations	DocuSigned by: 4211FE6A501B4CC...

Reviewed by:

Name	Designation	Signature
Lisa Yackiminie	HR Director	Signed by: Lisa Yackiminie E01FDBAF40444FF...
Natasha Pardasani	Head of Compliance	DocuSigned by: Natasha Pardasani 0D63CBA9319B4B2...

Approved by:

Name	Designation	Signature
Alan Williamson	Chief Executive Officer	Signed by: A88F8F28883242C...

Docusign Envelope ID: 377A4D8D-1552-47CA-BB83-96773A7B4992

Table of Contents

Section No.	Section Title	Page No.
1	Purpose	3
2	Scope	3
3	General Principles	3
4	Duplication of Benefits	4
5	Current Academic Year Transitional Arrangements	4
6	Change in Circumstances Framework	5
7	Future Governance – Oracle Annual Self-Declaration	6
8	New Employees	6
9	Enforcement	6
10	Implementation Timeline	7
11	Non-Compliance	7

Docusign Envelope ID: 377A4D8D-1552-47CA-BB83-96773A7B4992

1. Purpose

This Policy sets out Taaleem Holdings P.J.S.C.'s ("Taaleem" or the "Company") governance framework for determining employee benefit eligibility and managing changes in circumstances that may impact contractual entitlements.

The Policy establishes a structured self-declaration and verification process to ensure:

- Accurate and consistent application of benefits
- Compliance with UAE Labour Law and sponsorship requirements
- Alignment with data protection principles
- Appropriate internal controls, audit oversight and financial governance.

With effect from the current Academic Year, the previous annual Verification of Benefits (VOB) process is formally revoked and replaced by the framework outlined in this Policy.

2. Scope

This policy applies to all permanent employees at Taaleem who are eligible for company-provided benefits such as flight allowance, medical insurance, and housing allowance or company-provided accommodation.

This Policy does not apply to temporary employees, contractors, or consultants unless expressly stated in their contract.

Where no change in circumstances is declared, benefits will continue to be processed strictly in accordance with the employee's contract and recorded status.

3. General Principles

3.1 Employee benefits are contractual and are administered strictly in accordance with the employment contract and this Policy.

3.2 Benefits apply only to legally recognised dependents, being a legally married spouse and legally recognised children (including adopted children or children subject to legal guardianship), in accordance with applicable UAE laws and the employee's employment contract.
Where dependent-related benefits are provided, entitlement is ordinarily limited to dependents who are formally sponsored by the employee under UAE residency regulations, unless otherwise contractually approved.

3.3 Cohabiting partners or non-legally recognised dependents are not eligible for benefits unless contractually provided.

Docusign Envelope ID: 377A4D8D-1552-47CA-BB83-96773A7B4992

3.4 Taaleem reserves the right to request documentary evidence at any time to verify entitlement and confirm continued accuracy of declared information.

3.5 Employees are responsible for promptly notifying HR of any change in dependent, sponsorship or benefit status. In the future, Taaleem may implement additional verification or control measures where patterns of non-disclosure or inconsistencies are identified.

4. Duplication of Benefits

4.1 Taaleem will not duplicate any remuneration or benefit provided by another employer, including that of a spouse or sponsor. For the current Academic Year, 2025-26, duplication assessments will be based on the employee's contractual entitlement and the benefit status formally declared and recorded during the January–March 2025 verification of benefits confirmation exercise.

4.2 Where a spouse's employer provides a benefit (e.g. annual flight allowance, medical insurance, tuition contribution or housing support), Taaleem will not provide an equivalent duplicated benefit for the same dependent.

4.3 Where partial support is provided by another employer (e.g. partial tuition contribution), Taaleem may consider a proportionate adjustment upon receipt of official documentation confirming the amount and terms of the contribution.

4.4 Any change to previously declared benefit arrangements must be submitted through the formal Change in Circumstances process outlined in Section [6] of this Policy, together with appropriate supporting documentation. No amendments will be made without verified evidence.

4.5 In accordance with UAE regulations:

- Dependents must be medically insured by their sponsor.
- Taaleem will only provide dependent medical insurance where dependents are under the sponsorship of the Taaleem employee, unless otherwise contractually agreed.

4.6 Where duplication risk indicators arise, HR may request supporting documentation from the employee or spouse's employer.

5. Current Academic Year Transitional Arrangements

5.1 Omission of Previous Annual Process

The historical annual Verification of Benefits process is formally discontinued with immediate effect and is replaced by the structured Change in Circumstances process set out below.

5.2 Flight Allowances – Current Academic Year

For the current Academic Year:

- Flight allowances will be processed based on the employee's last formally

Docusign Envelope ID: 377A4D8D-1552-47CA-BB83-96773A7B4992

declared and recorded status.

- No new annual verification form will be issued.
- Where an employee identifies a change impacting entitlement, this must be formally declared to the respective HR teams.
- Supporting documentation must be provided before any amendment is approved.
- No automatic uplifts or retrospective adjustments will be made without approved evidence.
- Evidence will be reviewed by school HR for school employees and CO HR for CO employees. Furthermore, for school employees, Cluster HR will also review evidence where the change impacts budgets materially (e.g. housing, tuition fee etc).

6. Change in Circumstances Framework (Effective Immediately)

6.1 Taaleem will conduct a formal Change in Circumstances exercise on an annual basis.

Employees must declare any relevant change, including but not limited to:

- Marriage
- Divorce
- Birth of a child
- Death
- Change in sponsorship for employee or dependents
- Change in residency or domicile for employee or dependents
- Spouse employment affecting duplication of benefits

6.2 Employees requesting a change of entitlement must submit their request with supporting documentary evidence as outlined below:

Change in Status	**Required Documentation**
Marriage	Marriage certificate.
New Baby	Birth certificate.
Change of Domicile	Utility bill or bank statement to show proof of a change in permanent address.
Divorce	Copy of official decree absolute.
Sponsorship Change	Official documentation

6.3 Timing of Changes

Docusign Envelope ID: 377A4D8D-1552-47CA-BB83-96773A7B4992

- All changes must be submitted to HR no later than **1st March** to take effect from the following Academic Year.
- Changes occurring after 1st March will be recognised in the subsequent Academic Year.
- Adjustments take effect prospectively only.
- No retroactive or pro-rata payments will be made.

Any exceptions to this require formal approvals from the HR Director.

7. Future Governance – Oracle Annual Self-Declaration

From the next Academic Year (2026-2027) onwards:

7.1 Taaleem will introduce an annual Self-Declaration / Change in Circumstances process via an Oracle workflow each October.

7.2 Employees will be required to confirm either:
- No change in circumstances; or
- A declared change with supporting documentation will be uploaded directly into the system.

7.3 The Oracle workflow will aim to:
- Create a digital audit trail
- Strengthen internal controls
- Support financial governance
- Ensure compliance with data protection principles
- Eliminate manual third-party verification processes

8. New Employees

8.1 For new employees:
- Contracts will reflect actual entitlement based on declared personal circumstances at onboarding.
- No separate verification process will be required.
- New employees will be integrated directly into the Oracle Self-Declaration framework from their first Academic Year.

9. Enforcement

9.1 Failure to Declare Changes
Employees who fail to declare a relevant change may have benefits adjusted in line with

Docusign Envelope ID: 377A4D8D-1552-47CA-BB83-96773A7B4992

contractual minimum entitlement until verification is completed.

9.2 False or Misleading Information

Providing false, misleading or incomplete information may result in:

- Recovery of overpaid benefits
- Disciplinary action in accordance with Company policy

9.3 Financial Recovery

Taaleem reserves the right to recover any benefit incorrectly paid due to non-disclosure or misrepresentation.

10. Implementation Timeline

This policy shall be implemented within thirty (30) days from the Effective Date indicated on the cover page, allowing adequate time for communication, training, and adoption across all relevant Taaleem entities. Where any requirement in this policy is dependent on a system functionality, configuration, or tool that is not yet implemented, such requirement shall take effect only once the relevant functionality is operational. Until such time, existing processes shall continue to apply.

11. Non-Compliance

Non-compliance with any established corporate policies may result in disciplinary action.

Docusign Envelope ID: 377A4D8D-1552-47CA-BB83-96773A7B4992

Version Control

Version No.	Date	Details of Changes
1	March 2023	New Policy
2	July 2025	General Updates with additional amendments to support rigour in consultation with Compliance
3	February 2026	Change in process approach (revoking VOB) in consultation with Compliance

Disclaimer:

This document and its contents are the confidential and proprietary information of Taaleem Holdings PJSC and its subsidiaries. Any unauthorised access, distribution, or reproduction of this document is strictly prohibited.

Docusign Envelope ID: 6A4733A0-E624-4334-8AB2-0D26D2B3186E

taaleem
Inspiring young minds

Performance Management & Development Policy

Docusign Envelope ID: 6A4733A0-E624-4334-8AB2-0D26D2B3186E

Policy Details

Policy Title	Performance Management & Development Policy
Policy Number	HR- 018
Policy Owner	Human Resources
Version	V3
Effective Date	26 January 2026
Scheduled Review Date	26 January 2028
Applicable To	All

Prepared by:

Name	Designation	Signature
Stacey Cartwright	Head of HR – Executive Operations	DocuSigned by: 4211FE6A501B4CC...

Reviewed by:

Name	Designation	Signature
Natasha Pardasani	Head of Compliance	DocuSigned by: Natasha Pardasani 0D63CBA9319B4B2...

Approved by:

Name	Designation	Signature
Lisa Yackiminie	HR Director	Signed by: Lisa Yackiminie E01FDBAF40444FF...
Alan Williamson	Chief Executive Officer	Signed by: A88F8F28883242C...

Docusign Envelope ID: 6A4733A0-E624-4334-8AB2-0D26D2B3186E

Table of Contents

Section No.	Section Title	Page No.
1	Purpose	3
2	Scope	3
3	Policy Principles	3
4	Performance Review Framework	4
5	Performance Review Process	4
6	Rating Framework	5
7	Development Planning	5
8	Integration with Rewards and Talent	6
9	Performance Concerns and Support	6
10	Roles and Responsibilities	6
11	Confidentiality	6
12	Implementation Timeline	6
13	Non-Compliance	7
14	Version Control	8

Docusign Envelope ID: 6A4733A0-E624-4334-8AB2-0D26D2B3186E

1. Purpose

Taaleem Holdings PJSC (hereafter referred to as "Taaleem" or the "Company") Performance Management & Development Policy aims to drive continuous improvement, foster accountability, and build a culture of learning and growth. The process exists not only to evaluate performance but to strengthen individual capability, align behaviours with Taaleem's values, and promote professional growth that contributes to the success of our schools and Central Office.

This policy replaces traditional performance review models with a forward-looking, values-based approach that emphasizes coaching, goal alignment, and developmental progress.

2. Scope

2.1 This policy applies to all Taaleem employees based at Central Office and all schools in the Premium and Dubai schools portfolio, including academic, administrative, and support staff.

3. Policy Principles

3.1 Development Over Evaluation: The process focuses on growth, learning, and performance enablement, not judgment or rating.

Continuous Feedback: Performance is discussed throughout the year, with check-ins that ensure timely support and recognition.

Values in Action: Employees are evaluated not only on what they achieve but how they achieve it and through behaviours consistent with Taaleem's values.

Shared Accountability: Managers and employees co-own the process; setting goals together, reflecting on outcomes, and planning future development.

Alignment: Every employee's goals link to Taaleem's strategic priorities and the five-year growth plan.

3.2 All performance review meetings must be properly documented using the Taaleem-approved Performance Review Form or the designated school platform. Physical forms are generally used for Central Office staff, as well as School Principals and Vice Principals, while all other school staff must use the designated platform.

3.3 Completed performance review forms must be stored in the employee's file.

3.4 Throughout this policy and in the implementation of the performance review process, the terms "employee" and "line manager" are interchangeable with "appraisee" and "appraiser," respectively.

Docusign Envelope ID: 6A4733A0-E624-4334-8AB2-0D26D2B3186E

4 Performance Review Framework

4.1 The updated review structure evaluates four key areas, replacing the previous performance-only model.

a. Company Values: How the employee lives Taaleem's values; measured through observable behaviours, collaboration, and professionalism.

b. Goal Achievement: Delivery of key objectives; measured through KPIs, quality of outcomes, and impact on school or department results.

c. Performance & Contribution: Broader impact beyond objectives; measured through initiative, teamwork, problem-solving, innovation, and results.

d. Development Progress: Learning and career growth; measured through participation in learning, application of new skills, and self-reflection.

4.2 Each section contributes equally to an employee's overall performance profile, ensuring a balanced view of capability, behaviour, and progress.

5 Performance Review Process

5.1 Goal setting begins and ends in November. Goals and KPI's are jointly agreed between employee and manager. Goals cover performance outcomes, developmental objectives, and values-based behaviours. Each employee must set at least four performance goals and include one behavioural goal aligned to company values, one development goal focused on skill-building or career growth and two goals focused on operational improvement.

Goals must be recorded on the paper-based form or school designated platform.

5.2 Mid-Year Review is not mandatory but highly encouraged. Informal check-in focused on progress and development, not evaluation. The discussion should include progress toward goals, challenges and support needed, feedback on values and behaviours and development actions for the next period.

5.3 End-of-Year Review takes place between June–August of the following year. Employees complete a self-assessment highlighting key outcomes and learning. Managers conduct the final review and assign a holistic evaluation across all four review areas. Feedback discussion emphasizes strengths, growth areas, and next-step development.

5.4 HR will monitor and follow up to ensure performance review forms are completed on time; however, responsibility for completion rests with the employee and the line manager.

5.5 Performance review forms must be signed by both the employee and the line manager to confirm acknowledgement and agreement with the feedback and performance rating. In the event of disagreement, HR will facilitate calibration and support resolution in line with the Performance Management framework.

Docusign Envelope ID: 6A4733A0-E624-4334-8AB2-0D26D2B3186E

6. Rating Framework

6.1 The performance five-point scale focuses on development:

Doesn't Meet Standard: Fails to meet basic job expectations. Results, quality or timeliness fail to meet manager expectations. Goals were not met. Behaviour does not reflect Taaleem values.
Needs Improvement: Inconsistent in meeting job expectations. Two or more goals were not met. Behaviour may not consistently reflect Taaleem values.
Successful Performance: Successfully performs all aspects of their role. Achieves expected goals. Consistently demonstrates Taaleem values.
Exceeds Expectations: Exhibits mastery in most aspects of the role. Achieves goals and some stretch goals. Delivers significant impact and leads by example when demonstrating Taaleem values.
Sets a New Standard: Exhibits mastery in all aspects of their role. Delivers extraordinary accomplishments via expected and stretch goals with outstanding impact on department/company performance. Serves as a role model when demonstrating Taaleem values.

6.2 The values rating system focuses on behaviours:

Never: Does Not Demonstrate Rarely or never displays the behaviour. Often unaware of its importance or actively resists it. Behaviour is inconsistent with company values or expectations.
Sometimes: Inconsistently Demonstrates Occasionally shows the behaviour but lacks consistency or follow-through. Needs coaching, prompting, or reminders to act appropriately.
Often: Developing / Meets Minimum Expectations Frequently displays the behaviour and shows understanding of its importance. Some gaps remain in consistency or depth of application.
Usually: Consistently Demonstrates Regularly and reliably demonstrates the behaviour without needing guidance. Sets a solid example for peers in most situations.
Always: Role Model / Exemplary Fully embodies the behaviour across all situations. Inspires others, mentors peers, and drives a culture that reflects the behaviour as a standard.

7. Development Planning

Following each performance cycle, Individual Development Plans (IDPs) are created in collaboration with the manager. Development may include training and workshops, coaching or mentoring, stretch assignments or project work or peer learning or internal secondments. HR and managers monitor progress quarterly using informal mechanisms.

Docusign Envelope ID: 6A4733A0-E624-4334-8AB2-0D26D2B3186E

8. Integration with Rewards and Talent

Performance outcomes feed into annual compensation and recognition processes, promotion and succession planning, leadership development and talent pipelines. Employees on formal improvement plans remain ineligible for performance-related pay until satisfactory progress is achieved.

9. Performance Concerns and Support

Underperformance should be addressed proactively and supportively, not reactively during the performance review discussion. Managers should host a separate meeting to:

1. Provide clear feedback and expectations.
2. Offer coaching or additional training.
3. Monitor progress against a short-term plan (varies based on the nature of the job).
4. If no improvement is achieved, move to a formal Performance Improvement Plan (PIP).

10. Roles & Responsibilities

Employees: Take ownership of performance and development, demonstrate Taaleem's values, complete self-assessments, and seek feedback.

Line Managers: Provide coaching, feedback, and recognition; set clear expectations; ensure all reviews are completed on time.

Human Resources: Monitor compliance, provide tools and training, and report completion and calibration outcomes.

Senior Leadership & Principals: Model developmental leadership and ensure consistent, fair application of the process.

11. Confidentiality

All appraisal discussions, forms, and data are confidential and stored securely within the HR system. Information may only be shared with authorized HR and leadership personnel for talent and succession planning purposes.

12. Implementation Timeline

This policy shall be implemented within thirty (30) days from the Effective Date indicated on the cover page, allowing adequate time for communication, training, and adoption across all relevant Taaleem entities. Where any requirement in this policy is dependent on a system functionality, configuration, or tool that is not yet implemented, such requirement shall take effect only once the relevant functionality is operational. Until

Docusign Envelope ID: 6A4733A0-E624-4334-8AB2-0D26D2B3186E

such time, existing processes shall continue to apply.

13. Non-Compliance

Non-compliance with any established corporate policies may result in disciplinary action

Docusign Envelope ID: 6A4733A0-E624-4334-8AB2-0D26D2B3186E

Version Control

Version No.	Date	Details of Changes
1	Unknown	New policy
2	September 2023	General update
3	January 2026	General updates in line with changes in processes

Disclaimer:

This document and its contents are the confidential and proprietary information of Taaleem Holdings PJSC and its subsidiaries. Any unauthorised access, distribution, or reproduction of this document is strictly prohibited.

Docusign Envelope ID: 87739A39-6373-4B92-A21C-CB43C0345F41

táaleem
inspiring young minds

Supply Policy

Docusign Envelope ID: 87739A39-6373-4B92-A21C-CB43C0345F41

Policy Details

Policy Title	Supply Policy
Policy Number	HR - 012
Policy Owner	Human Resources
Version	4
Effective Date	26 January 2026
Scheduled Review Date	26 January 2028
Applicable To	All

Prepared by:

Name	Designation	Signature
Stacey Cartwright	Head of HR – Executive Operations	DocuSigned by: 4211FE6A501B4CC...

Reviewed by:

Name	Designation	Signature
Natasha Pardasani	Head of Compliance	DocuSigned by: Natasha Pardasani 0D63CBA9319B4B2...

Approved by:

Name	Designation	Signature
Lisa Yackiminie	HR Director	Signed by: Lisa Yackiminie E01FDBAF40444FF...
Alan Williamson	Chief Executive Officer	Signed by: A88F8F28883242C...

Docusign Envelope ID: 87739A39-6373-4B92-A21C-CB43C0345F41

Table of Contents

Section No.	Section Title	Page No.
1	Purpose	3
2	Scope	3
3	Supply Staff	3
4	Exam Invigilators	5
5	Safeguarding and Compliance Expectations	6
6	Further Guidance	6
7	Implementation Guidelines	6
8	Non-Compliance	6

Docusign Envelope ID: 87739A39-6373-4B92-A21C-CB43C0345F41

1. Purpose

The purpose of this policy is to provide clear guidance to Principals, Line Managers, and HR teams at Taaleem Holdings PJSC (hereafter referred to as "Taaleem" or the "Company") in the engagement, management, and payment of supply staff across Taaleem.
This policy ensures that all supply staff meet Taaleem's safeguarding, compliance, and safer recruitment standards before undertaking any work with students.

2. Scope

Taaleem recognises the need to utilise supply staff to cover short-term absence or operational requirements.

For the purpose of this policy, *supply staff* refers to individuals who work on an as-required basis and who are not employed on permanent or fixed-term Taaleem contracts.

This policy applies to:

- Supply staff engaged in Taaleem Schools
- Both internal employees undertaking supply work, and external supply personnel.

Safeguarding Note:

Regardless of employment type (employee, temporary worker, contractor, or supply), any individual who may work with, or have access to, children must meet Taaleem's full safeguarding and safer recruitment requirements before they can begin work. This aligns with the Taaleem Safeguarding & Child Protection Policy and Safer Recruitment Policy.

3. Supply Staff

3.1 Rates of Pay

Taaleem's daily rate of pay for supply staff is stated below;

Job Title	Rate of Pay (AED)
Learning Assistant	250
Teacher (all other Emirates)	Upto 500
Teacher (Abu Dhabi)	500-600

Supply staff are not eligible for benefits applicable to permanent employees (including but not limited to medical insurance, paid leave, fee concessions, annual flights, or end-of-service gratuity).

3.2 Internal Employees Covering Supply Roles

Where an existing employee covers a role with a higher rate of pay (e.g., an LA covering a Teacher), they are eligible for the difference between their daily rate and the approved

Docusign Envelope ID: 87739A39-6373-4B92-A21C-CB43C0345F41

supply rate.

Calculation Example:

LA salary AED 7,250 ÷ 22 working days = AED 330

Supply teacher rate AED 500 – AED 330 = AED 170 daily additional payment.

Internal supply payments are calculated by School HR and submitted with supporting timesheets as part of the monthly payroll pack. CO Payroll verifies the calculations for accuracy and compliance, and the additional payment is processed through the monthly payroll run.

3.3 Mandatory Safer Recruitment & Onboarding Requirements

No supply staff member (internal or external) may commence work until all required checks are completed, verified, and recorded in the Single Central Record (SCR) in line with Taaleem's Safer Recruitment Policy.

This is a safeguarding requirement.

Required Documents (External Supply Staff & External Invigilators)

All documents must be up-to-date and verified by School HR:

- Signed supply contract
- Signed Taaleem Supply Staff Information Form
- Signed Taaleem Code of Conduct
- Signed KHDA/ADEK Code of Conduct
- Minimum two verified reference (strengthened: reference must cover most recent employment and confirm suitability to work with children)
- Mandatory phone verification of at least one reference (safeguarding requirement)
- Passport copy, residence visa, and Emirates ID
- Sponsor's passport/visa/EID (if applicable)
- CV
- Police clearance certificate issued within the last 3 months
- Signed Criminal Clearance Declaration
- Verified qualifications
- NOC from sponsor (if required)
- Proof of valid medical insurance
- Any additional safeguarding checks required by Taaleem or regulatory bodies

Internal Supply Staff

Internal employees must:

- Already meet all safeguarding requirements on their personnel file
- Have their assignment approved by the Principal

Docusign Envelope ID: 87739A39-6373-4B92-A21C-CB43C0345F41

3.4 Payment Processing

External Supply Staff

- Payments are processed via the Taaleem Finance ERP in line with the CO-approved payment calendar.
- External supply staff must complete the monthly timesheet and submit it by the last working day of the month.
- An SLT member reviews and validates the timesheet for accuracy.
- The validated timesheet is forwarded to School HR to check calculations and sign.
- School HR submits the timesheets to the Principal for approval.
- Once approved, the full pack is provided to School Accounts.
- School Accounts raises the required POs and VENDBILLS, consolidates all external supply into once excel and processes the payment request.
- The complete, approved documentation is submitted to Central Office Finance for final processing and payment.

Internal Supply Staff

- Payments are processed through the monthly payroll cycle.
- The internal supply staff member completes the monthly timesheet and submits it by the last working day of the month.
- An SLT member reviews and validates the timesheet for accuracy.
- The validated timesheet is submitted to School HR, who checks the calculations
- School HR submits the approved and validated timesheets to CO Payroll as part of the monthly payroll submission for uploading and payment.

4. Exam Invigilators

Type	Payment
Internal staff invigilating during working hours	n/a
Internal staff invigilating outside working hours	AED 100 per hour
External invigilators	AED 100 per hour

Safeguarding requirement:
External invigilators are treated as supply staff for onboarding. All checks listed in Section 3.3 apply.
Internal staff must also be logged on the SCR for the period they are acting as

Docusign Envelope ID: 87739A39-6373-4B92-A21C-CB43C0345F41

invigilators, as required by the Safer Recruitment Policy.

5. Safeguarding and Compliance Expectations

All supply staff, whether external or internal, are subject to the same safeguarding and pre-employment requirements as outlined in the Taaleem Safer Recruitment Policy and the Taaleem Safeguarding Policy.

6. Further Guidance

Principals, School HR teams, and Line Managers should seek clarification from Central Office HR for any case-specific questions, exceptions, or safeguarding concerns.

7. Implementation Timeline

This policy shall be implemented within thirty (30) days from the Effective Date indicated on the cover page, allowing adequate time for communication, training, and adoption across all relevant Taaleem entities. Where any requirement in this policy is dependent on a system functionality, configuration, or tool that is not yet implemented, such requirement shall take effect only once the relevant functionality is operational. Until such time, existing processes shall continue to apply.

8. Non-Compliance

Non-compliance with any established corporate policies may result in disciplinary action

Docusign Envelope ID: 87739A39-6373-4B92-A21C-CB43C0345F41

Version Control

Version No.	Date	Details of Changes
1	unknown	New policy
2	February 2022	General update
3	March 2023	General update
4	January 2026	General update in line with Compliance Department

Disclaimer:

This document and its contents are the confidential and proprietary information of Taaleem Holdings PJSC and its subsidiaries. Any unauthorised access, distribution, or reproduction of this document is strictly prohibited.

Docusign Envelope ID: DB0BC3AD-4353-4C28-93E9-F68BF082942D

táaleem
inspiring young minds

Probation Policy

Docusign Envelope ID: DB0BC3AD-4353-4C28-93E9-F68BF082942D

Policy Details

Policy Title	Probation Policy
Policy Number	HR-004
Policy Owner	Human Resources
Version	V4
Effective Date	26 January 2026
Scheduled Review Date	26 January 2028
Applicable To	All

Prepared by:

Name	Designation	Signature
Stacey Cartwright	Head of HR – Executive Operations	DocuSigned by: 4211FE6A501B4CC...

Reviewed by:

Name	Designation	Signature
Natasha Pardasani	Head of Compliance	DocuSigned by: Natasha Pardasani 0D63CBA9319B4B2...

Approved by:

Name	Designation	Signature
Lisa Yackinimie	HR Director	Signed by: Lisa Yackiminie E01FDBAF40444FF...
Alan Williamson	Chief Executive Officer	Signed by: A88F8F28883242C...

Docusign Envelope ID: DB0BC3AD-4353-4C28-93E9-F68BF082942D

Table of Contents

Section No.	Section Title	Page No.
1	Purpose	3
2	Scope	3
3	Policy Statement	3
4	Lesson Observations – Teachers	3
5	Probationary Procedure Guidance – All Employees	4
5.1	1st Probation Review	4
5.2	2nd Probation Review	5
5.3	Final Probation Review Meeting	5
6	Employer Obligations	6
7	Resignation	7
8	Responsibilities	8
9	Implementation Timeline	8
10	Non-Compliance	8
11	Version Control	9

Docusign Envelope ID: DB0BC3AD-4353-4C28-93E9-F68BF082942D

1. Purpose

Taaleem is committed to supporting the effective integration, performance, and development of its employees. The probationary review process forms an integral part of Taaleem's Performance Management framework and provides a structured and consistent approach to assessing new employees during their probationary period.

The purpose of this policy is to set clear expectations, support early performance management, and identify any areas where additional guidance, support, or development may be required.

This policy provides guidance to Principals, Line Managers, and HR across both Schools and Central Office and outlines the processes and responsibilities for managing and reviewing employees during their probationary period.

2. Scope

This policy applies to all newly appointed employees of Taaleem, across Central Office and Schools.

The policy covers the probationary period for all eligible employees and is intended to ensure a consistent, fair, and transparent approach to probation management and review, regardless of role, function, or work location.

3. Policy Statement

In line with UAE Labour Law, Taaleem requires all newly appointed employees to complete a probationary period of six (6) calendar months, as clearly set out in their employment contracts.

The probationary period is a one-time requirement and cannot be extended beyond the initial six months. In accordance with UAE Labour Law, probation will not be re-applied in cases of internal transfers, promotions, or role changes for existing Taaleem employees.

This policy ensures compliance with applicable legal requirements while providing clarity and consistency in the application of probationary periods across Taaleem.

4. Teachers – Lessons Observations

4.1. Upon commencement of employment at a Taaleem school, all new hires in teaching positions (or those in non-full-time teaching roles but under teachers' terms and conditions) are required to undergo a formal lesson observation within their initial month. This observation will be conducted by a designated colleague appointed by the Principal. While the teacher will be informed of the upcoming observation, specific details such as the date, time, and student group may be communicated based on the school's observation process, which could be either announced or unannounced. The documented records of the lesson observation should align with the school's established procedures, and comprehensive feedback will be provided to the teacher

Docusign Envelope ID: DB0BC3AD-4353-4C28-93E9-F68BF082942D

by the Principal or the assigned observer. In cases where concerns regarding the teacher's performance arise, an increased frequency of lesson observations should be anticipated.

4.2. Any feedback, comments, or inquiries from the employee subsequent to the observation and/or receipt of feedback should be recorded on the observation documents.4.3 Taaleem Education Directors, or senior representatives from other Taaleem Schools, may also hold informal or formal lesson observations in any Taaleem school.

4.3. Additional observation procedures typically occur within the employee's initial 6 weeks of joining, encompassing activities such as feedback from the Senior Leadership Team (SLT) and colleagues, informal classroom visits, and reviews of workbooks, among other possibilities. Feedback must be provided on each occasion to apprise the employee of the criteria used to assess their performance throughout the probationary period, ensuring clarity on accessing support and guidance if and when required.

5. All Employees – Probationary Procedure Guidance

5.1 1st Probation Review

An initial probation review meeting must be held for all new employees within the first four (4) weeks of commencement. For academic staff, this review should take place following the first formal lesson observation, where applicable.

The purpose of the first probation review is to discuss the employee's early performance, recognise areas of strength, and identify any emerging concerns at an early stage. This meeting provides an opportunity for open and constructive dialogue, ensuring that expectations are clearly understood and that appropriate support is in place.

The first probation review will be conducted by the Line Manager or Principal.

Probation review dates are currently monitored through internal tracking tools. As part of Taaleem's ongoing HR systems automation, probation tracking will transition to Oracle, with automated notifications issued to the Line Managers and Principals to prompt the completion of required reviews.

Outcomes of the review must be documented using the designated Probationary Feedback Form and retained on the employee's HR file. Line Managers or Principals may also reference supporting documentation, such as observation records or performance notes, to inform the review.

Where underperformance is identified, this must be discussed clearly and constructively with the employee, including specific guidance on the improvements required. In cases of significant concern, the employee must be made aware of the potential consequences should sufficient improvement not be demonstrated.

Docusign Envelope ID: DB0BC3AD-4353-4C28-93E9-F68BF082942D

In such cases, a formal letter outlining the concerns and required improvements will be issued by HR, in consultation with the Line Manager or Principal. This approach ensures consistency, transparency, and appropriate support throughout the probationary period.

5.2 2nd Probation Review

Where concerns have been identified during the First Probation Review, a second probation review meeting should be held within the employee's probationary period, typically around month three.

The purpose of this review is to assess the employee's performance to date and to evaluate whether measurable and sustained improvement has been demonstrated since the initial review. This review provides a structured opportunity to discuss progress, reinforce expectations, and identify any remaining areas where additional support, guidance, or development may be beneficial.

The second probation review will be conducted by the Line Manager or Principal, in consultation with HR. HR involvement is intended to provide guidance, support, and consistency, particularly in helping managers frame feedback appropriately and capture any ongoing concerns clearly and proportionately. An HR representative may attend the meeting where appropriate, depending on the nature or complexity of the situation.

5.3 Final Probation Review Meeting

A Final Probation Review Meeting must be held as employees approach the end of their probationary period, typically towards the start of month six. This meeting will be conducted by the Line Manager or Principal, with the purpose of reviewing the employee's overall performance during probation and determining whether the employee has successfully met the requirements to pass probation.

The outcome of the meeting must be documented using the designated Probationary Feedback Form, which will be retained on the employee's HR file.

Where an employee has met the required standards and successfully completed their probationary period, written confirmation of probation completion will be issued to the employee.

Where an employee has not met the required standards, written confirmation of unsuccessful completion of probation will be issued prior to the end of the probationary period. While every effort should be made to communicate this outcome at least a few days in advance, it is critical that any decision to terminate employment is formally communicated within the six-month probationary period. Failure to do so will result in the employee being deemed a confirmed employee, with extended notice and contractual obligations applying.

Docusign Envelope ID: DB0BC3AD-4353-4C28-93E9-F68BF082942D

Early Confirmation – Teaching Staff

Principals may, at their discretion, confirm completion of probation for teaching staff earlier than the standard six-month period, where this is operationally appropriate and supports recruitment and workforce planning for the subsequent academic year.

Early confirmation may only be granted where the teacher has consistently demonstrated Very Good or Outstanding performance. Principals approving early confirmation acknowledge the associated contractual and financial risk, including the potential requirement to provide compensation should termination be required following confirmation, in line with the employee's contract.

Non-Teaching and Central Office Staff

For non-teaching and Central Office employees, confirmation of completion of probation will not normally be granted prior to six (6) months of employment.

Early confirmation in these cases will be considered only in exceptional circumstances, subject to HR review and approval, to ensure consistency, fairness, and compliance across the organisation.

6. Employer Obligations during Probationary Period

6.1 Termination Notice: Where Taaleem elects to terminate an employee during the probationary period, the employee will be provided with fourteen (14) calendar days' written notice, in accordance with UAE Labour Law.

6.2 Commitment to Development:

Taaleem places strong emphasis on the continuous development and fair treatment of its employees. While UAE Labour Law does not require employers to provide reasons for termination during probation, it is Taaleem's standard practice that:

- Line Managers and reviewers communicate performance concerns clearly and in a timely manner; and
- Probationary employees are provided with reasonable feedback, guidance, and opportunity to improve, where practicable.

This approach supports transparency, professional development, and informed decision-making during the probationary period.

6.3 Exceptions for Serious Issues: In circumstances involving serious underperformance, misconduct, or behaviour that poses a material risk, Taaleem reserves the right to proceed with termination during the probationary period without the provision of an improvement period or extended notice, in accordance with UAE Labour Law. This may apply where the employee's conduct or performance presents a potential risk to the Company or to the education, safety, welfare, or well-being of students, colleagues, or other stakeholders.

Docusign Envelope ID: DB0BC3AD-4353-4C28-93E9-F68BF082942D

6.4 Entitlements upon Termination or Resignation: Employees who are terminated or resign during the probationary period are entitled to accrued leave pay and will receive their full salary up to and including their last working day. This ensures fairness and provides financial clarity for employees undergoing termination or deciding to resign during the probationary phase.

7. Resignation during Probation

7.1 Notice Requirements

Employees who choose to resign during their probationary period must provide written notice as follows:

a. Fourteen (14) calendar days' notice where the employee intends to leave the UAE following resignation; or
b. Thirty (30) calendar days' notice where the employee intends to join another employer within the UAE.

Notice periods apply irrespective of role or seniority and are aligned with UAE Labour Law requirements.

7.2 Recruitment and Onboarding Cost Recovery

Where an employee resigns during the probationary period, Taaleem may, where legally permitted and following a case-by-case assessment, seek recovery of reasonable recruitment and onboarding costs in accordance with UAE Labour Law. Any decision to pursue such recovery will consider the circumstances of resignation, the nature of the role, and applicable legal requirements.

a. Joining Another UAE-Based Employer

Where an employee resigns during probation to join another employer within the UAE, UAE Labour Law permits the recovery of certain recruitment and onboarding costs from the new employer. Taaleem reserves the right to invoke this provision where appropriate.

b. Exit from the UAE and Return within Three Months

Where an employee resigns during probation, departs the UAE, and subsequently returns within three (3) months to take up employment with another UAE-based employer, UAE Labour Law permits the recovery of certain recruitment and onboarding costs from the new employer. Taaleem reserves the right to invoke this provision where appropriate.

7.3 Scope of Recoverable Costs

Recruitment and onboarding costs are contextual to the employee and may include, but are not limited to:

- Recruitment or agency fees
- Airfare and travel expenses
- Visa, work permit, medical, and government-related costs

Docusign Envelope ID: DB0BC3AD-4353-4C28-93E9-F68BF082942D

- Relocation allowances
- Furniture or accommodation-related allowances
- Any other reasonable costs directly associated with onboarding and appointment.

This approach ensures fairness, transparency, and protection of Taaleem's recruitment investment.

8. Responsibilities

For additional insights and assistance in navigating probationary periods, as well as implementing the outlined guidelines in specific cases, it is recommended to seek further advice and guidance from the Central Office Human Resources (CO HR). This ensures that any nuances or unique circumstances pertaining to individual cases are appropriately addressed, fostering a comprehensive and tailored approach to the management of probationary periods.

9. Implementation Timeline

This policy shall be implemented within thirty (30) days from the Effective Date indicated on the cover page, allowing adequate time for communication, training, and adoption across all relevant Taaleem entities. Where any requirement in this policy is dependent on a system functionality, configuration, or tool that is not yet implemented, such requirement shall take effect only once the relevant functionality is operational. Until such time, existing processes shall continue to apply.

10. Non-Compliance

Non-compliance with any established corporate policies may result in disciplinary action.

Docusign Envelope ID: DB0BC3AD-4353-4C28-93E9-F68BF082942D

10. Version Control

Version No.	Date	Details of Changes
1	unknown	New policy
2	unknown	General updates
3	February 2022	General updates
4	January 2026	General update in line with Compliance Department

Disclaimer:

This document and its contents are the confidential and proprietary information of Taaleem Holdings PJSC and its subsidiaries. Any unauthorised access, distribution, or reproduction of this document is strictly prohibited.

Docusign Envelope ID: DB0BC3AD-4353-4C28-93E9-F68BF082942D

1. Appendix A – Probation Form – Academic Staff

The form is available from Cluster HR Managers and / or the Central Office HR Department.

2. Appendix B – Probation Form – Admin Staff

The form is available from Cluster HR Managers and / or the Central Office HR Department.

Docusign Envelope ID: 4915F78E-162F-4638-966F-7B7A106CE79E

táaleem
inspiring young minds

Leave Policy

Docusign Envelope ID: 4915F78E-162F-4638-966F-7B7A106CE79E

Policy Details

Policy Title	Leave Policy
Policy Number	HR-003
Policy Owner	Human Resources
Version	V4
Effective Date	26 January 2026
Scheduled Review Date	26 January 2028
Applicable To	Central Office, Premium and Dubai Schools

Prepared by:

Name	Designation	Signature
Stacey Cartwright	Head of HR – Executive Operations	DocuSigned by: 4211FE6A501B4CC...

Reviewed by:

Name	Designation	Signature
Natasha Pardasani	Head of Compliance	DocuSigned by: Natasha Pardasani 0D63CBA9319B4B2...

Approved by:

Name	Designation	Signature
Lisa Yackiminie	HR Director	Signed by: Lisa Yackiminie E01FDBAF40444FF...
Alan Williamson	Chief Executive Officer	Signed by: A88F8F28883242C...

Docusign Envelope ID: 4915F78E-162F-4638-966F-7B7A106CE79E

Table of Contents

Section No.	Section Title	Page No.
1	Purpose	3
2	Policy Statement	3
3	Academic Staff	3
4	School based Administration and Ancillary Employees	5
5	Central Office Employees	6
6	Time in Lieu	7
7	Other Leave Types – All Employees	7
8	Working from Home	14
9	Training, Professional Development, and Volunteering Days	14
10	Responsibilities	15
11	Imlementation Timeline	15
12	Non-Compliance	15
13	Version Control	16

Docusign Envelope ID: 4915F78E-162F-4638-966F-7B7A106CE79E

1. Purpose

This policy outlines Taaleem Holdings P.J.S.C's (hereafter referred to as "Taaleem" or the "Company") approach to employee leave, providing a consistent framework for managing entitlements and procedures across all Taaleem entities, including the Central Office, Premium Schools, and Dubai Schools.

The purpose is to ensure alignment with UAE labour legislation while promoting employee well-being, engagement, and work-life balance. By defining clear principles for leave management, Taaleem seeks to foster a supportive and productive working environment that reflects our values of care, integrity, and excellence.

2. Scope

This policy applies to all contracted employees of Taaleem Holdings P.J.S.C, including those based at the Central Office, Premium Schools, and Dubai Schools. It sets out the principles, entitlements, and procedures governing the management of employee leave across the organisation. Taaleem recognises the legal and wellbeing benefits of annual and other statutory leaves as outlined under the UAE Labour Law.

For the purposes of this policy, references to 'days' denote *working days* unless otherwise specified.

Unused leave shall not be encashed under any circumstances, except as part of an employee's final settlement upon termination of employment. Leave encashment during final settlement will be limited to the unused annual leave balance for the current leave year only. Carry-forward leave balances or time off in lieu (for administrative staff) will not be included, and retrospective encashment requests will not be accepted.

All leave requests, excluding annual leave for academic employees (which follows the school calendar), must be submitted and approved through the Self-Service module of the Taaleem Oracle Human Resources Management System (Oracle HRMS).

Considerations:

Where Lycée Libanais Francophone Privé (LLFPM) employees are engaged under Taaleem contracts, this policy applies. For LLFPM employees who do not currently have access to Oracle HRMS, leave records shall be tracked and managed at the school level, in accordance with this policy and approved school procedures.

3. Academic Staff

3.1 Annual Leave

3.1.1 Teachers and other school-based employees on teaching contracts are entitled to fully paid accrued leave following the school calendar as approved by KHDA/ADEK. The dates of such leave shall be communicated in advance by the School Leadership Teams (SLT)

Docusign Envelope ID: 4915F78E-162F-4638-966F-7B7A106CE79E

before the start of the school academic year. Any leave requested outside term time is subject to approval by the Principal. Doctors and nurses on school contracts are also eligible for the same leave as teachers.

3.1.2 Due to their leadership responsibilities, SLT members may have different leave schedules based on school operational needs. They are entitled to paid leave as per the calendar approved by Taaleem Central Office, which may start later or end earlier than teachers' holidays. Principals must share contact details with their Line Manager during leave. While Taaleem supports work-life balance and aims to avoid work contact during holidays, SLT may be required to remain reachable in cases of emergency or strategic necessity.

3.1.3 To support recruitment of late hires, teachers and other school-based employees on academic contracts who join before December 31st are entitled to full summer leave pay. If they join on 1st January or later, they are entitled to pro-rata summer leave pay. Mid-year hires will also be entitled to any other periods of approved leave that fall during their period of employment (e.g. winter break, spring break).

3.1.4 **Leave Accrual and Payment:** Teachers and Learning Assistants accrue annual leave at a rate of five (5) days per month from 1 September. Employees who leave before contract completion will accrue leave on the same basis, with any approved school holidays already taken (e.g., winter break) deducted from the accrued entitlement. Any remaining accrued leave will be paid out in the employee's final settlement.

3.1.5 Annual leave for academic staff is automatically recorded within the Oracle HRMS as part of system functionality.

3.1.6 The leave year for academic staff follows the school calendar as approved annually by the Taaleem Education Department and respective regulators.

3.2 Interview Leave – Academic Staff

3.2.1 Academic staff who have resigned or been served notice of termination are entitled to one (1) working day of unpaid leave per week during their notice period to attend interviews, subject to the Principal's approval.

3.2.2 Additional interview leave may be granted at the Principal's discretion and will be treated as unpaid leave.

3.2.3 Other categories of employees are not entitled to paid interview leave.

Docusign Envelope ID: 4915F78E-162F-4638-966F-7B7A106CE79E

4. School-based Administration and Ancillary Employees

4.1 Annual Leave

4.1.1 School-based administration and ancillary employees are entitled to thirty (30) working days of annual leave per leave year.

As an exception, existing LLFPM administrative employees who were employed prior to the Taaleem acquisition will retain their entitlement of thirty-five (35) working days of annual leave in line with their original contractual terms. Administrative employees hired after the acquisition and issued Taaleem contracts will receive the standard thirty (30) working days entitlement.

4.1.2 The leave year for non-academic school staff runs from **1 September to 31 August**. Leave is credited annually on 1 September. Employees joining after this date will receive a pro-rated entitlement.

4.1.3 For part-time employees, or those employed on fixed-term contracts of less than one-year, annual leave entitlement will be calculated on a pro-rata basis.

4.1.4 Annual leave may be taken at any time during the academic year, including term time or school holidays, subject to Line Manager's consultation and approval.

4.1.5 Paid annual leave may be approved during probation at the discretion of the Line Manager or Department Head. If employment ends before completion of probation, any excess leave taken will be recovered in the final settlement.

4.1.6 Employees are expected to take their full annual leave entitlement within the same leave year to support rest, well-being, and operational planning. Line Managers are responsible for encouraging and facilitating this. While up to **five (5) working days** of unused leave will be automatically carried forward in Oracle HRMS, this is not preferred and should only occur in exceptional circumstances. Carried-over leave must be used by **April** of the following year and cannot be encashed, either during employment or as part of a final settlement. Any unused balance after April will be forfeited.

4.1.7 Principals and Line Managers are responsible for managing annual leave across the school year, ensuring internal cover and operational continuity during all periods, including holidays. Requests may be deferred for operational reasons, but Principals/Line Managers must ensure staff workloads allow employees to take their leave and promote well-being. External cover or related costs will not be approved.

4.1.8 Employees proceeding on leave must complete a thorough handover and assign an appropriate point of contact with delegated authority. Contact details should be shared with the Line Manager. While Taaleem respects the right to disconnect during leave, in exceptional cases of emergency or strategic necessity, Senior Leaders may be required to remain reachable.

4.1.9 School holidays do not include religious holidays not recognised in the UAE; such days remain working days unless incorporated into the approved school calendar and

Docusign Envelope ID: 4915F78E-162F-4638-966F-7B7A106CE79E

endorsed by the regulator.

4.1.10 Employees are encouraged to submit annual leave requests at least one to two weeks in advance for approval in Oracle HRMS before leave commencement.

5. Central Office Employees

5.1 Annual Leave

5.1.1 Central Office employees are entitled to **30 working days of annual leave** per leave year. The leave year runs from **1 September to 31 August**, with annual leave credited on 1 September. Employees joining after this date will receive leave on a pro-rata basis.

5.1.2 For part-time employees, or those employed on fixed-term contracts of less than one year, annual leave entitlement will also be calculated on a pro-rata basis.

5.1.3 Paid annual leave may be taken during the probation period with the approval of the Line Manager or Department Head. If employment ends before completion of probation, any excess leave taken will be recovered from the final settlement.

5.1.4 Employees are expected to take their full annual leave entitlement within the same leave year to support rest, well-being, and effective operational planning. Department Heads and Line Managers are responsible for ensuring balanced workloads, adequate departmental coverage, and proactive leave planning throughout the year.

Up to **five (5) working days** of unused leave will be automatically carried forward in Oracle HRMS to the following leave year; however, this is discouraged and should occur only in exceptional cases. Carried-over leave must be used by **April** of the following year and cannot be encashed, either during employment or upon final settlement. Any unused balance after April will be forfeited.

5.1.6 Employees proceeding on leave must complete a thorough handover and designate a point of contact with sufficient authority to manage work in their absence. Contact details must be shared with the Line Manager. While Taaleem respects the right to disconnect during leave, in exceptional cases of emergency or strategic necessity, Senior Leaders may be required to remain reachable.

5.1.7 To ensure smooth operations, employees are encouraged to submit annual leave applications **at least one to two weeks in advance** for approval in Oracle HRMS prior to leave commencement.

Docusign Envelope ID: 4915F78E-162F-4638-966F-7B7A106CE79E

6. Time in Lieu

6.1 Time in lieu applies only to administration and ancillary staff and is intended to recognise approved additional hours worked beyond an employee's standard schedule. It should be used sparingly and only where additional work is pre-authorised and operationally necessary.

6.2 Line Managers are responsible for managing and allocating time in lieu, with a maximum entitlement of five (5) working days per employee per leave year. All allocations must be processed through Oracle HRMS, with supporting documentation confirming the additional hours worked. HR reserves the right to review supporting evidence to ensure consistency and compliance.

6.3 Time in lieu will be calculated based on the following:

- **Four (4) hours** of additional work = **half (½) day**
- **Six (6) hours or more** of additional work = **one (1) full day**

Time in lieu must be used within **three (3) months of allocation**, after which any unused balance will be forfeited. Time in lieu cannot be encashed under any circumstances and will not be included in final settlements.

6.4 Any exceptions to the annual maximum of five (5) days requires respective Senior Executive Board (SEB) oversight and approval before being granted.

6.5 Taaleem operates a flexible working model and during peak periods, employees may sometimes be required to extend their working hours on such days to meet operational needs. For employees in managerial or supervisory roles, this does not normally give rise to overtime or time in lieu. If extended working hours become frequent or exceed reasonable expectations, the Line Manager must review the situation with HR.

7. Other Leave Types – All employees

7.1 Sick Leave

7.1.1 Employees who have completed their probation period are eligible for paid sick leave in accordance with UAE Labour Law. The annual entitlement is up to 90 calendar days, as follows:

- First **15 calendar days** with **full pay**
- Next **30 calendar days** with **half pay**
- Subsequent days **without pay**

7.1.2 Employees must notify their Department Head or Line Manager as early as practically possible on the first day of absence if they are unable to attend work due to illness or injury. Notification should be made by phone or text message and must occur before the employee's scheduled start time to allow adequate operational planning.

Docusign Envelope ID: 4915F78E-162F-4638-966F-7B7A106CE79E

Principals and Line Managers may set specific reporting expectations based on operational needs, and employees are expected to comply with these requirements. Failure to follow the agreed notification procedure may be considered a breach of policy and could result in appropriate action.

7.1.3 Up to two (2) days of sick leave may be taken without a medical certificate, except where the absence falls on a Friday and Monday. For sick leave of three (3) or more days, an official medical certificate issued by a recognised Health Authority must be provided at the employee's expense.

7.1.4 Where an employee demonstrates repeated or patterned absences, HR and the Line Manager or Principal may request a medical certificate. Persistent or excessive absence patterns may result in disciplinary action. Upon return, the employee may be required to attend a brief *Return-to-Work Interview* with their Line Manager or HR representative to discuss the reason for absence, confirm fitness to resume duties, and identify any support or follow-up required.

7.1.5 Employees are not entitled to paid sick leave during the probation period.

7.1.6 Weekends falling before or after a period of sick leave will not be counted as sick leave days. However, if the illness extends across a weekend, those days will be included, provided a valid medical certificate covers the full period.

7.1.7 Sick leave is normally granted only when the employee is in the UAE. If medical treatment abroad is required, prior approval must be obtained, supported by a doctor's certificate and treatment plan.

7.1.8 If an employee becomes ill while on annual leave, the absence will continue to be counted as annual leave until the scheduled return-to-work date. Any further absence beyond that may be considered sick leave, subject to submission of valid medical documentation.

7.1.9 Employment may be terminated in accordance with UAE Labour Law if an employee fails to return to work after exhausting their sick leave entitlement.

7.2 Maternity Leave

7.2.1 Female employees are entitled to maternity leave in line with Article 30 of the UAE Labour Law, as follows:

- **45 calendar days** with **full pay**
- **15 calendar days** with **half pay**

7.2.2 Salary payments continue as normal during the paid maternity leave period.

7.2.3 Maternity leave begins from the first working day of absence and must commence no later than the date of delivery. Absences prior to maternity leave due to pregnancy-related illness will be treated as sick leave.

Docusign Envelope ID: 4915F78E-162F-4638-966F-7B7A106CE79E

7.2.4 Employees should notify their Line Manager or Principal of their intended maternity leave dates early and by 20 weeks of pregnancy to allow adequate cover planning.

7.2.5 If the mother or infant suffers an illness resulting from pregnancy or delivery, the employee is entitled to an additional 45 calendar days of unpaid leave, consecutive or otherwise, upon submission of a valid medical certificate confirming the condition is pregnancy- or birth-related.

7.2.6 Maternity leave (paid or unpaid) cannot coincide with other leave types, including public holidays or school breaks. All maternity leave must be taken as a standalone entitlement. Leave dates must be entered in Oracle HRMS for approval by the Line Manager or HR, and a confirmation letter will be issued by HR outlining the approved dates and entitlements.

7.2.7 Non-teaching staff may extend maternity leave using annual leave, subject to standard approval procedures. All employees may request to extend maternity leave with unpaid leave, provided approval is obtained prior to the start of the maternity leave.

7.2.8 If an employee wishes to return to work before completing the statutory 60-day maternity leave, a medical certificate confirming fitness to work must be provided.

7.2.9 The 60-day maternity leave entitlement also applies in the case of a stillbirth occurring after six (6) months of pregnancy.

7.3 Paternity Leave

7.3.1 Male employees are entitled to **five (5) working days** of paid paternity leave, subject to the following:

- Leave must be approved in advance by the Department Head and HR (Central Office) or the Principal / Head of School (for school employees).
- Leave can be taken consecutively or non-consecutively within six (6) months of the child's birth.
- Paternity leave may be taken concurrently with the mother's maternity leave.

7.4 Children Born with Disabilities

7.4.1 If an employee gives birth to a child of determination requiring permanent care, an additional 30 calendar days of paid leave is granted following the end of maternity leave.

7.4.2 A further 30 calendar days of unpaid leave may also be requested and approved by the Line Manager in consultation with the Principal / Head of Department.

7.5 Nursing Hours

7.5.1 During the first six (6) months following childbirth, a nursing mother is entitled to one (1) hour of paid time off per day, which may be taken as two shorter breaks or one combined hour, to nurse her child.

7.5.2 In the case of multiple births, the entitlement remains one hour per day.

7.5.3 The timing of nursing breaks should be mutually agreed between the employee and the

Docusign Envelope ID: 4915F78E-162F-4638-966F-7B7A106CE79E

Line Manager, considering operational needs. Where feasible, the break may be combined with the lunch period, subject to managerial approval.

7.6 Adoption Leave

7.6.1 Married female employees who adopt a child are entitled to:

- **30 calendar days** with **full pay** (if service exceeds one year); or
- **30 calendar days** with **half pay** (if service is less than one year).

7.6.2 Adoption leave must be taken as one continuous period and follows the same approval and notification process as maternity leave. Employees must provide an official adoption or placement certificate confirming the expected adoption date.

7.6.3 Married male employees adopting a child are entitled to paternity leave in accordance with clause 7.3 of this policy.

7.7 Bereavement Leave

7.7.1 In the unfortunate event of the death of an immediate family member (parent, spouse, child, sibling, grandparent, mother-in-law, or father-in-law), employees may be granted up to five (5) working days of paid bereavement leave if the funeral takes place within the UAE, or up to ten (10) working days if the funeral is outside the UAE subject to Principal/Line Manager approval.

7.7.2 Requests for bereavement leave must be submitted via Oracle as soon as reasonably possible to the Principal (for school-based employees) or Head of Department (for Central Office employees).

7.7.3 During periods of approved paid Bereavement Leave, employees will continue to receive their salary and contractual cash allowances.

7.7.4 While the above entitlements serve as a general guideline, Taaleem recognises that individual circumstances vary. Principals and Department Heads are expected to apply discretion and sensitivity, and any additional leave required will be reviewed and approved on a case-by-case basis in consultation with the Cluster HR for schools and Head of HR for Central Office. For example, such leave may be combined with annual or unpaid leave, subject to the standard approval process.

7.8 Exceptional Circumstances Leave (Non-Entitlement)

In rare and unforeseen situations where an employee must be absent from work for personal or family reasons not covered by other leave types, short periods of leave may be granted at the discretion of the Principal or Head of Department. Such leave is not an entitlement and will be assessed case by case, based on evidence and operational impact. The treatment of leave will be unpaid unless approved by Princpal / Head of Department.

- These absences are not cumulative entitlements and will be closely monitored by HR.

Docusign Envelope ID: 4915F78E-162F-4638-966F-7B7A106CE79E

- Any leave beyond the limits outlined above will normally be treated as unpaid leave.
- Principals and Heads of Department are expected to exercise discretion and sensitivity, while maintaining compliance with Taaleem policy and operational requirements.

7.9 Employment Accident Leave

7.9.1 Employees who suffer a work-related accident, injury, or illness that prevents them from performing their duties are entitled to paid leave in accordance with UAE Labour Law — up to six (6) months on full pay, followed by six (6) months on half pay, or until recovery, confirmation of disability, or death, whichever occurs first.

7.9.2 Eligibility and duration of employment accident leave will be determined based on official medical advice. Taaleem reserves the right to appoint a company-nominated medical practitioner to verify the employee's condition and treatment requirements.

7.9.3 Approval of employment accident leave rests with the Principal (for school employees) or Head of Department (for Central Office employees), in consultation with the HR Director. The decision will be based on official medical advice regarding the nature and extent of the injury or illness. Where additional clarity is required, Taaleem reserves the right to appoint a company-nominated medical practitioner to assess the employee's condition.

7.9.4 During approved employment accident leave, employees will continue to receive their salary and contractual allowances through payroll.

7.9.5 If the employee has not regained full health after twelve (12) months of employment accident leave, the Central Office HR Department will obtain an updated medical report from the treating facility and prepare a recommendation for review by the SEB. The SEB, in consultation with the Principal (for school employees) or relevant Department Head, will determine the most appropriate course of action, taking into account medical findings, operational needs, and the best interests of both the employee and Taaleem.

7.10 Public Holidays

7.10.1 All permanent employees are entitled to paid UAE public holidays as confirmed and communicated by Taaleem Central Office.

7.10.2 Central Office, school administration, and ancillary employees are entitled to all official public holidays declared by the UAE Government for the private sector. If a public holiday occurs during an employee's period of annual leave, that day will not be deducted from their annual leave balance.

7.9.3 Academic employees are entitled to paid leave during any period of school closure declared by the relevant school regulator and confirmed by Central Office as a public holiday.

7.9.4 In instances where the government or school regulator announces a school closure, but

Docusign Envelope ID: 4915F78E-162F-4638-966F-7B7A106CE79E

no corresponding private sector holiday is declared, schools are required to maintain a skeleton administrative team to ensure continuity of essential functions. Principals are responsible for ensuring adequate coverage during such closures. School-based employees who are required to work on these days will receive a day off in lieu.

7.9.5 For Central Office employees, only the official private sector public holidays will be observed, unless an exception is approved by the Chief Executive Officer (CEO).

7.11 Unpaid Leave

7.11.1 Unpaid leave is not an entitlement and will only be approved under exceptional circumstances, when all other leave options have been exhausted or when operationally justified (e.g., for academic staff unable to take leave during term time).

Academic staff are not permitted to apply for unpaid leave immediately before or after KHDA-approved school holidays as per the published academic calendar.

7.11.2 All unpaid leave requests must first be discussed in person with the School Principal (academic) or Line Manager/Head of Department (Admin staff) before being submitted in Oracle HRMS. Approval is at the sole discretion of the approver, taking into account the reason, duration, performance, and operational impact.

7.11.3 Unpaid leave will be strictly monitored by HR, and excessive or recurring requests may result in withdrawal of eligibility for this provision. During any period of unpaid leave, no salary or allowances (except applicable Housing Rent Allowance) will be paid, and such periods may impact the accrual of paid leave and end-of-service gratuity in line with the UAE Labour Law.

7.11.4 For payroll purposes, unpaid leave periods of up to five (5) working days will not impact the employee's weekend pay. However, for unpaid leave periods exceeding five (5) working days, weekends and school holidays falling within the unpaid leave period will be treated as unpaid.

7.11.5 Employees who engage in other employment or fail to return to work following an approved period of unpaid leave will be subject to disciplinary action, up to and including termination of employment.

7.12 Hajj / Umrah Leave

7.12.1 Employees may be granted unpaid special leave to perform Hajj, subject to the following conditions:

- The duration of leave shall not exceed 30 calendar days.
- The leave may be granted once only during the employee's tenure with Taaleem.
- The employee must have completed at least one (1) year of continuous service.

7.12.2 Requests for Hajj leave must be submitted in Oracle HRMS with adequate notice and are subject to approval by the Principal (for school-based employees) or Head of Department (for Central Office employees), taking into account operational

Docusign Envelope ID: 4915F78E-162F-4638-966F-7B7A106CE79E

requirements.

7.12.3 Umrah leave is not a separate entitlement; employees wishing to perform Umrah may request annual or unpaid leave in accordance with this policy.

7.13 Paid Sabbatical Leave

7.13.1 UAE National employees are entitled to paid sabbatical leave to undertake national military or reserve service, in accordance with applicable UAE legislation.

7.13.2 The duration of such leave will be determined by the Armed Forces authorities and may vary based on the nature and length of service required.

7.13.3 During this period, employees will continue to receive their salary and benefits as prescribed by UAE law.

7.14 Study Leave

7.14.1 Employees who are enrolled in an accredited UAE educational institution (either in person or online) may be granted up to ten (10) working days of paid Study Leave per academic year for the purpose of preparing for and sitting examinations.

To be eligible, the employee must:

- Have completed a minimum of two (2) years of continuous service with Taaleem;
- Provide proof of enrolment in an accredited institution; and
- Submit evidence of examination dates in advance of the leave request.

7.15 Part-Day Leave of Absence

7.15.1 Absence for part of a working day that has not been approved will incur the automatic deduction of one (1) full day's pay.

7.15.2 Annual leave requests can be submitted for full days only. If an employee requires a part-day leave of absence this should be managed at the Line Manager's discretion.

7.16 Unauthorised Leave

7.16.1 Any absence from work without prior notice or approval will be considered unauthorised leave without pay. During such periods, basic salary and allowances will not be paid, and no annual leave will accrue. This period will also be excluded from the calculation of End of Service gratuity.

7.16.2 Unauthorised leave may result in disciplinary action, unless the employee can demonstrate that the absence was due to circumstances beyond their control (e.g., hospitalisation, airline disruption, or emergency) and reasonable efforts were made to inform their manager. In such cases, the absence will be managed as unpaid leave.

7.16.3 In line with Article 44 of the UAE Labour Law, if an employee is absent without approval for more than twenty (20) non-consecutive days in a rolling year or seven (7) consecutive calendar days, employment may be terminated without notice.

Docusign Envelope ID: 4915F78E-162F-4638-966F-7B7A106CE79E

7.16.4 Line Managers are responsible for notifying HR (school or Central Office, as applicable) of any unauthorised absence immediately.

7.17 Mental Health Leave

7.17.1 Taaleem supports employee wellbeing and recognises the importance of mental health, including conditions such as stress, anxiety, and mild depression.

7.17.2 Employees are entitled to one (1) paid Mental Health Day per academic year, which must be taken as a standalone day and not combined with other leave types.

7.17.3 Leave requests should be discussed confidentially with the Line Manager or HR representative to ensure appropriate support is provided. A medical certificate is not required.

7.17.4 Following verbal approval, the leave must be applied for via Oracle under the *Mental Health Day* category.

8. Working from Home

Taaleem recognises that, on occasion, circumstances may arise that require an employee to work from home or from an alternative remote location. While Taaleem does not operate a permanent or regular work-from-home model, ad-hoc WFH arrangement may be approved where operationally appropriate and where the employee can perform their duties effectively away from the workplace.

Employees must obtain prior approval from their Line Manager before working from home. Approval will depend on the nature of the request, operational requirements, and the employee's ability to work independently, meet deadlines, and maintain normal working output. Employees working from home are expected to remain available during working hours and attend virtual meetings via MS Teams or Zoom as required.

Line Managers are responsible for assessing the validity of WFH requests and monitoring productivity during any approved WFH period.

All WFH days must be logged in Oracle to ensure accurate attendance records, operational planning, and audit compliance.

9. Training, Professional Development, and Volunteering Days

Taaleem supports employee participation in approved training, professional development, and volunteering activities that contribute to organisational objectives, personal growth, and community engagement. Employees may be released from their regular duties to attend such activities, subject to prior approval from their Line Manager and in alignment with operational requirements.

Effective from the date of this policy, all training days, professional development days, and volunteering days must be logged in Oracle under the appropriate category. This

Docusign Envelope ID: 4915F78E-162F-4638-966F-7B7A106CE79E

requirement ensures accurate tracking, supports workforce planning, and enables Taaleem to capture and report employee development and community engagement activity as part of annual ESG reporting.

Attendance at these activities is considered part of normal working duties unless otherwise specified. Employees are expected to engage fully, uphold Taaleem's values, and ensure any commitments made on behalf of the organisation are met.

10. Responsibilities

10.1 Taaleem may update this policy at any time. The Central Office HR Department is responsible for maintaining and implementing this policy.

10.2 It is the responsibility of every employee to be aware of and follow the policy currently in place.

10.3 It is the responsibility of Department Heads to monitor, track and manage leave within their departments effectively and in accordance with this policy.

11. Implementation Timeline

This policy shall be implemented within thirty (30) days from the Effective Date indicated on the cover page, allowing adequate time for communication, training, and adoption across all relevant Taaleem entities. Where any requirement in this policy is dependent on a system functionality, configuration, or tool that is not yet implemented, such requirement shall take effect only once the relevant functionality is operational. Until such time, existing processes shall continue to apply.

12. Non-Compliance

Non-compliance with any established corporate policies may result in disciplinary action.

Docusign Envelope ID: 4915F78E-162F-4638-966F-7B7A106CE79E

Version Control

Version No.	Date	Details of Changes
1	Unknown	New policy
2	November 2022	Updates
3	September 2024	Multiple updates in line with the Compliance Department's recommendations
4	January 2026	General HR Updates including treatment of LLFPM staff, change of Compassionate and Emergency Leave to Bereavement Leave and Exceptional Circumstances Leave, revisions to unpaid leave, inclusion of Working from Home, Training, Professional Development and Volunteering Days.

Disclaimer:

This document and its contents are the confidential and proprietary information of Taaleem Holdings PJSC and its subsidiaries. Any unauthorised access, distribution, or reproduction of this document is strictly prohibited.

Docusign Envelope ID: ED24443D-C721-49AE-9F10-C9204A4D44EC

taaleem
Inspiring young minds

Position of Responsibility

Docusign Envelope ID: ED24443D-C721-49AE-9F10-C9204A4D44EC

Policy Details

Policy Title	Position of Responsibility Policy
Policy Number	HR - 002
Policy Owner	Human Resources
Version	3
Effective Date	26 January 2026
Scheduled Review Date	26 January 2028
Applicable To	Central Office, Premium Schools and Dubai Schools

Prepared by:

Name	Designation	Signature
Stacey Cartwright	Head of HR – Executive Operations	DocuSigned by: 4211FE6A501B4CC...

Reviewed by:

Name	Designation	Signature
Natasha Pardasani	Head of Compliance	DocuSigned by: Natasha Pardasani 0D63CBA9319B4B2...

Approved by:

Name	Designation	Signature
Lisa Yackiminie	HR Director	Signed by: Lisa Yackiminie E01FDBAF40444FF...
Alan Williamson	Chief Executive Officer	Signed by: A88F8F28883242C...

Docusign Envelope ID: ED24443D-C721-49AE-9F10-C9204A4D44EC

Table of Contents

Section No.	Section Title	Page No.
1	Purpose	3
2	Scope	3
3	Definitions	4
4	Position of Responsibility (PoR) Framework	4
5	Responsibilities	6
6	Implementation Timeline	8
7	Non-Compliance	8
8	Version Control	9
9	Appendix	10

Docusign Envelope ID: ED24443D-C721-49AE-9F10-C9204A4D44EC

1. Purpose

The purpose of this policy is to recognise, formalise, and fairly remunerate employees at Taaleem Holdings PJSC (hereafter referred to as "Taaleem" or the "Company") who undertake additional leadership responsibilities that extend beyond the scope of their regular job descriptions.

This framework ensures consistency, transparency, and equity across all Taaleem schools and the Central Office in how Positions of Responsibility (PoRs) are allocated, approved, and compensated.

PoR allowances are granted over a 12-month period or for the defined duration of a specific assignment or contract, subject to the achievement of agreed key performance indicators and budget availability.

2. Scope

This policy applies to all eligible academic and administrative employees who have been formally appointed to a Position of Responsibility (PoR) within any Taaleem school or the Central Office.

Eligibility is determined through the annual PoR review and approval process, ensuring each appointment is formally endorsed and documented.

- School-based PoRs are reviewed and allocated at the start of each academic year by the Principal and school leadership team and allocated based on budgets approved for that year.
- Central Office (CO) PoRs are established and approved as required, based on operational or strategic needs, in consultation with the relevant Senior Executive Board (SEB) member and HR Director.

All PoR appointments must be supported by a formally issued PoR letter, clearly outlining the scope of responsibilities, duration, allowance, and performance expectations, to ensure full alignment with Taaleem's strategic objectives, governance standards, and budgetary controls.

Exclusions from the policy: This policy does not apply to Lycée Libanais Francophone Privé Meydan School (LLFPM). LLFPM operates under a distinct compensation and structural framework. PoR allowances at LLFPM have been awarded in a different manner to those in Taaleem schools and do not follow the same PoR allowance structure. Certain allowances were grandfathered as part of the acquisition and transition of LLFPM into the Taaleem group. Variable pay components have since been consolidated through permanent contractual addenda to simplify and align payroll processes with Taaleem's broader framework, while recognising LLFPM's unique remuneration breakdown and role classifications. Individual LLFPM appointment letters may include responsibilities comparable to PoRs; however, these are not part of the Taaleem PoR framework and do not form part of the basic remuneration package.

Docusign Envelope ID: ED24443D-C721-49AE-9F10-C9204A4D44EC

3. Definition

Term	Definition
PoR	When an employee is appointed into a temporary leadership or additional responsibility position.
PoR Allowance	A fixed allowance provided to employees for undertaking the Position of Responsibility
Temporary Appointment	A time-bound assignment not exceeding 12 months for academic staff and 6 months for administrative staff.
POR Budget Calculation	AED 350 per student enrolled per school.
School HR	HR team members assigned full time to a specific school.
Delegation of Authority (DOA)	A framework for efficient and effective governance of Taaleem decision making processes
SEB	Senior Executive Board

4. Position of Responsibility (PoR) Framework

4.1. A PoR may be created, renewed, or adjusted based on the strategic and operational needs of the school or Central Office. Triggers for the allocation or review of a PoR include, but are not limited to, the following:

- Strategic or Curriculum Development Needs – introduction of new programmes, initiatives, or subject areas requiring additional leadership oversight.
- Organisational Restructure or Growth – changes in school structure, staffing models, or expansion that necessitate redistribution of responsibilities.
- Performance and Leadership Requirements – identification of high-performing individuals who can lead key areas of improvement.
- Accreditation, Inspection, or Regulatory Requirements – compliance needs or school improvement plans that require designated responsibility holders.
- Temporary or Project-Based Assignments – short-term leadership roles established to support defined projects, initiatives, or transition periods.
- Annual Review Cycle (Academic Staff) – all school-based PoRs are reviewed annually by the Senior Leadership Team (SLT) ahead of each academic year to ensure all leadership positions and responsibilities are appropriately covered and remain aligned with the school's improvement plan and staffing structure.

4.2 **Annual PoR Principal Discretion:** Each school is allocated an annual PoR budget, managed at the discretion of the Principal. PoR allowances are discretionary and may be withdrawn with 30 days' written notice. They are not considered part of the employee's basic salary.

Docusign Envelope ID: ED24443D-C721-49AE-9F10-C9204A4D44EC

4.3 **PoR Allowance Limits:** The allowance per recipient must not exceed AED 3,000 per month or AED 36,000 per year and must remain within the approved budget. Any exceptions require approval in line with budget oversight and Director of Education.

4.4 **Temporary Nature of Appointment:** The appointment to a PoR is temporary and does not entitle the employee to any benefits, allowances, or conditions associated with the substantive role being covered. The PoR allowance solely compensates for the temporary additional responsibilities undertaken during the approved period.
PoRs are allocated at the discretion of leadership and reviewed by HR.

- **Academic Staff:**
  Temporary PoRs for academic staff shall not exceed twelve (12) months within an academic year.
- **Administrative Staff:**
  Temporary PoRs for administrative staff shall not exceed six (6) months. Where an administrative employee continues to undertake higher-level duties beyond six (6) months, a formal review by HR and the Line Manager is mandatory to determine whether a substantive promotion is appropriate.
- **Long-Term Absence or Interim Cover:**
  It is recognised that, in some cases, an employee may be asked to cover a role due to the long-term absence, extended leave, or vacancy of a colleague. In such cases:
  - The PoR may be extended beyond the above limits only where the duties are genuinely interim and linked to the colleague's temporary unavailability.
  - Leadership must clearly document the reason for continuation (e.g., maternity leave cover, long-term sick leave, vacancy awaiting recruitment).
  - HR will review extensions to ensure they remain temporary, financially compliant, and do not constitute ongoing higher-duty responsibilities requiring promotion.
- **Promotion Consideration:**
  A PoR must not be used as a long-term substitute for a substantive role. Where duties have become ongoing, structural, or business-critical, the position should be formally reviewed and converted into a permanent role, following job evaluation, grading, and DoA approval.

Exception – LFPM operates under a grandfathered remuneration framework established prior to its integration with Taaleem. As such, LLFPM does not follow the Taaleem PoR structure. Variable pay components and leadership allowances at LLFPM have been consolidated into permanent contractual addenda to simplify and align payroll processes while recognising the school's unique role classifications.

4.5 **Eligibility Exclusions:** Senior Leadership Team (SLT) members are ineligible for PoR allowances, as leadership responsibilities are inherent within their salary bands. Assistant Headteachers on the teacher pay scale may be eligible; those on the Assistant

Docusign Envelope ID: ED24443D-C721-49AE-9F10-C9204A4D44EC

Headteacher salary band are not. Any exceptions must be approved by the Director of Education and HR Director.

4.6 **PoR Management:** Principals are responsible for ensuring fair allocation of PoRs in line with school needs.

4.7 **PoR Allowances and Maternity Leave:** PoR allowances will be suspended or withdrawn during maternity leave where the associated duties are reassigned. Any such decision must be confirmed in writing, with 30 days' notice, following consultation with School HR.

4.8 **PoR Allowances for Non-Academic Staff:** Administrative staff may be awarded PoR allowances for temporary leadership or cover responsibilities. These must be approved by the Principal for school-based employees and the HR Director for CO based employees, supported by budget availability, and clearly defined responsibilities in a PoR letter

4.9 **PoR Allowances for Leavers:** For staff in receipt of a PoR allowance who are leaving Taaleem, the following will apply:

- **Mid-year leavers:** The PoR allowance will be paid up to and including the employee's last working day (LWD) and will be reflected in the final settlement only for the days actually worked.
- **End-of-academic-year leavers:** The PoR allowance will cease on the last working day of the academic year. and will be reflected in the final settlement only for the days actually worked.

This approach ensures consistency across the group and reflects that PoR allowances are tied to the fulfilment of leadership responsibilities throughout the contracted period.

5. Responsibilities

The effective management of PoRs requires close coordination between School Leadership, CO Education, HR, and Finance to ensure alignment with Taaleem's strategic, operational, and budgetary frameworks.

5.1 **Principal and Senior Leadership Team (SLT)**

Principals and SLTs are responsible for identifying PoR needs aligned with school improvement priorities, curriculum development, and leadership succession plans. They must ensure that any release time associated with PoR duties does not compromise approved student-to-teacher ratios or exceed budget allocations.

Principals are responsible for:

- Submitting PoR nominations and exception requests to the relevant HR and Education representatives for review and approval.
- Ensuring PoR role requirements are up to date and aligned with the school's operational requirements.
- Communicating all approved PoRs to HR for formal processing.
- Conducting periodic reviews of existing PoRs to confirm their continued relevance and effectiveness.

Docusign Envelope ID: ED24443D-C721-49AE-9F10-C9204A4D44EC

5.2 School HR

School HR teams are responsible for ensuring operational compliance with this policy. Their key duties include:

- Verifying that PoR nominations align with policy requirements, budget constraints, and the Delegation of Authority (DoA).
- Issuing, obtaining signatures for, and securely filing PoR letters.
- Coordinating with Central Office HR and Payroll to activate, amend, or cease PoR payments as required.

5.3 Cluster and Central Office HR

Cluster and Central Office HR are accountable for maintaining oversight, consistency, and compliance across the group. Their responsibilities include:

- Reviewing PoR proposals to ensure compliance with policy, budget, and DoA thresholds.
- Maintaining a master PoR record for all schools and conducting periodic audits for accuracy and governance.
- Reviewing and escalating exception requests outside standard parameters in line with the DoA.
- Providing guidance to schools on PoR structures, documentation, and performance linkage.

5.4 Finance

Finance (Cluster Finance Managers) plays a key role in budgeting, tracking, and reporting PoR-related expenditure. Responsibilities include:

- Calculating, allocating, and tracking PoR budgets within each school's annual cost-to-company (CTC) submission.
- Ensuring PoR budgets form part of the overall manpower planning process and are reviewed during the annual budget cycle.
- Collaborating with Principals, Cluster Finance Managers, Cluster HR Managers, and School HR Advisors to confirm budget allocations.
- Submitting consolidated manpower files, including PoR budgets, to Central Office Finance for inclusion in the overall Taaleem budget.

5.5 Employees Holding a PoR

Employees granted a PoR are expected to:

- Perform additional responsibilities as outlined in their PoR letter, demonstrating leadership, accountability, and impact.
- Acknowledge the temporary and conditional nature of the appointment, which does not confer any change in grade or additional benefits beyond the approved allowance.
- Comply with the terms, scope, and duration of the PoR as stated in their appointment letter.

Docusign Envelope ID: ED24443D-C721-49AE-9F10-C9204A4D44EC

5.6 Exception Requests

Where a PoR allowance falls outside the standard calculation or structure, the Principal must submit a formal exception request to the:

- Director of Education (for Premium Schools), or
- Dubai Schools Director (for Dubai Schools), and
- HR Director

Following review, requests may be escalated to the CEO and CFO for final approval if budget implications are evident, taking into account operational, financial, and budgetary implications.

5.7 Continuous Review and Communication

Principals, in collaboration with HR and Finance, should engage in ongoing review processes to ensure the PoR framework remains effective, fair, and aligned with Taaleem's evolving priorities. Clear communication with staff on PoR criteria, approvals, and updates must be maintained to promote transparency, understanding, and consistency across the organisation.

6. Implementation Timeline

This policy shall be implemented within thirty (30) days from the Effective Date indicated on the cover page, allowing adequate time for communication, training, and adoption across all relevant Taaleem entities. Where any requirement in this policy is dependent on a system functionality, configuration, or tool that is not yet implemented, such requirement shall take effect only once the relevant functionality is operational. Until such time, existing processes shall continue to apply.

7. Non-Compliance

Non-compliance with any established corporate policies may result in disciplinary action.

Docusign Envelope ID: ED24443D-C721-49AE-9F10-C9204A4D44EC

Version Control

Version No.	Date	Details of Changes
1	unknown	New policy
2	February 2022	Updated
3	January 2026	General update in line with Compliance department requirements and other process updates

Disclaimer:

This document and its contents are the confidential and proprietary information of Taaleem Holdings PJSC and its subsidiaries. Any unauthorised access, distribution, or reproduction of this document is strictly prohibited.

Docusign Envelope ID: ED24443D-C721-49AE-9F10-C9204A4D44EC

Appendix A – PoR Letter

21st March 2025

Name: Employee Name

Designation: PE Teacher

Subject: Post of Responsibility (PoR) Allowance

Dear [Employee Name],

I am pleased to confirm your appointment to a Position of Responsibility (PoR) in recognition of your contribution to [briefly specify purpose, e.g. *leading the school's sports enrichment programme and supporting curriculum development within Physical Education*].

As part of this appointment, you will receive a PoR allowance of **AED 1,000** per month, effective from **1 September 2024 to 31 August 2025**, subject to satisfactory performance, continued need for the role, and budget availability.

Please note the following terms and conditions in line with Taaleem's PoR Policy:

- The PoR allowance is subject to ongoing review throughout the academic year and may be amended, renewed, or discontinued in line with school operational needs, performance expectations, and the annual PoR review process, at the discretion of the Principal.
- The allowance is paid separately and does not form part of your basic salary for the purposes of calculating end-of-service gratuity, overtime, or any other benefits.
- The allowance is directly linked to the additional leadership responsibilities assigned under this PoR and will cease automatically on your last official working day in the event of resignation, contract termination, or change in role.
- The PoR allowance will be included in your final settlement only for the period actually worked and will not be payable for any unworked or summer period following the cessation of employment.
- The scope of this PoR, including the specific leadership duties, objectives, and performance expectations, will be set out in Section A of this letter. Continuation of the allowance is contingent on meeting these requirements, and the Principal may reassign the PoR at any time if performance is below expectation or if responsibilities need to be redistributed.

Section A: Summary of PoR Responsibilities

(To be completed by the Principal/Line Manager in consultation with HR)

Docusign Envelope ID: ED24443D-C721-49AE-9F10-C9204A4D44EC

PoR Title: [e.g. Sports Enrichment Lead / House Coordinator / Curriculum Lead – PE]

Purpose: [One-line summary of purpose – e.g. "To lead and develop the school's sports and co-curricular programme, promoting student participation and competitive excellence."]

Key Responsibilities:

- [Responsibility 1]
- [Responsibility 2]
- [Responsibility 3]

(Add or amend as appropriate)

Please sign below to confirm your acceptance of the above terms and your understanding of the conditions attached to this PoR.

Wishing you continued success in your leadership role.

Yours sincerely,

_____
Principal

Date:

_____
Employee
Date:

LOCKTON®

Taaleem Group

Endorsement Requirements

Process Guide

November 2025

Table of Contents

01 Documentation Checklist – Policy Servicing

02 Reporting / Enrolment Timelines

03 Sample Documents

04 Operations Service Levels

05 Your Lockton Contact Details

PROCESS FLOW

Email requests sent to Lockton
ebadmin.mena@lockton.com

Complete email requests received are actioned within 3-5 working days.

Lockton team will notify Taaleem Group HR once the request is processed.

In case member fails validation or the documents received are not complete, Lockton team will notify the respective HR for the missing details/documents

CAVEATS

- Completion of requests will depend if required details are provided and mandatory compliance information are complete.
- If a request has been reverted for additional/missing documents, TAT will begin from the date of submission of the last document. and Sukoon will take another 3 working days to complete the requests.
- Medical Application form is required for all late additions. Example – Newborn added after 30 days, member addition after 30 days from visa issuance date, Marital status change after 30 days from the date of marriage registration

ELIGIBILITY – DOCUMENTATION REQUIREMENTS - ADDITION (Dubai Visa Holders)

Scenario	Census Sheet	Passport Copy	Visa Copy with entry stamp/change status stamp	Emirates ID number/Application number	Insurance Continuity Certificate
New entrant to UAE	✓	✓	✓	✓	×
Visa Transfer without exiting the country	✓	✓	✓	✓	✓
Newborn in UAE within 30 days from DOB	✓	Birth notification/Birth certificate			×
Newborn in UAE more than 90 days from DOB	✓	✓	✓	✓	×

- In case the Emirates ID application number is provided, please submit the Emirates Id number to us within 30 days from date of enrollment.
- For Newborn, the Passport, Visa Copy and Emirates ID number should be submitted within 90 days from enrollment

ELIGIBILITY – DOCUMENTATION REQUIREMENTS ADDITION (Abu Dhabi Visa Holders)

Scenario	Census Sheet	Passport Copy	Visa Copy with entry stamp/change status stamp	Emirates ID number/Application number	Insurance Continuity Certificate (AUH policies only)
New entrant to UAE	✓	✓	✓	✓	✗
Visa Transfer without exiting the country from DXB/NE to AUH	✓	✓	✓	✓	✓
Visa Transfer without exiting the country within AUH	✓	✓	✓	✓	✓
Newborn in UAE within 90 days from DOB	✓	Birth notification/Birth certificate			✗
Newborn in UAE more than 90 days from DOB	✓	✓	✓	✓	✗

- In case the Emirates ID application number is provided, please submit the Emirates Id number to us within 30 days from date of enrollment.
- For Newborn, the Passport copy should be submitted to link the member in ICP
- For Newborn, the Passport, Visa Copy and Emirates ID number should be submitted within 90 days from enrollment
- **Always provide copy of old VISA cancellation (Dubai, NE, Abu Dhabi, or Tourist VISA with entry stamp)**

ELIGIBILITY – DOCUMENTATION REQUIREMENTS

Deletion

- ✓ Visa Cancellation copy
- ✓ If the member's visa is sponsored by other sponsor, then Liability letter is required

For Dubai visa holder insurer will only cancel the member's policy in 30 days due to the mandated grace period as per the regulator

For AUH/NE visa holders 30 days grace will not be added.

Category Change

Upgrade	Downgrade
Promotion Letter / Business Justification on the company's letterhead or e-mail proof or authorization from HR within 30 days of promotion	Not Allowed

Reporting / Enrolment Timelines & Underwriting Rules

DHA compliant policies	DOH compliant policies
• An additional **30 days cover** will be added from the deletion date (VISA cancellation date). • Please mention the date accordingly to ensure the correct coverage date is provided to the member as well as for refund.	• Policyholder to report **exit date / change status date** as deletion effective date.

Dubai Visa Holders	Abu Dhabi Visa Holders
• All enrollments should be reported within 30 days from eligibility date (Date of entry, Change status stamp, Date of Marriage, DOB – Newborn in UAE) • **Newborn:** Enrollments can be maximum backdated by 7 days to match the date of birth for children born in UAE. • Enrollments will be done from reporting date only. Backdate is not allowed	• **New entrants** to the emirate of Abu Dhabi should be reported within **14 days** of date of entry to enroll without penalty. • A penalty of **AED 100 for each week (7 days)** will be charged for delayed reporting up to **28 days**. • Part of a week will not be considered for penalty calculation. • **AED 300 per month** thereafter for delay in every month. • **Abu Dhabi to Abu Dhabi Visa Transfer:** Enrollments should be reported within **30 days** from change of status. There should not be a gap of more than **30 days** between expiry of previous insurance and new insurance start date. A **penalty of AED 300** will be charged if the gap in cover is more than 30 days. Part of the month is not considered for penalty computation. • **Newborn:** Can be enrolled without penalty up to **30 days** from the date of birth.

Mandatory enrolment timeline/Underwriting Rules

- 30 days from eligibility date (Date of entry, date from change status stamp, Date of Marriage, DOB (Newborn in UAE).
- Labor card /contract copy, or employment contract is required for members holding own sponsorship
- Beyond the 30 days, all members would require to fill in a medical application form disclosing health status and will be subject to individual underwriting. Insurer requires additional 5 working days to review the form and provide with the additional loading if any. Timeline might be extended if there is request for further medical information (report, test result…)

Appendix

- Census List format
- Medical Application Form
- Liability Letter

Files.zip

Note: Non-standard documents provided may trigger additional supporting documents to fulfil the review.

Sample Documents

Page must show visible passport number on the page

Passport Copy

Entry Stamp

Change Status

تعديل وضع
Change Status

New File Number :	25	456	رقم الملف الجديد :
Previous File No. :	204	111	رقم الملف السابق :
UID. No. :	4371A798		الرقم الموحد :
Submission Date :	28-10-2020		تاريخ التقديم :
Approval Date :	28-10-2020		تاريخ الموافقة :
Personal Information			**البيانات الشخصية**
Name :	AC TE		الاسم : ايبل بالبوكاتيس
Nationality :	LITHUANIA		الجنسية : ليتوانيا
Passport No. :	2308208E		رقم الجواز :
Profession :	SALES DEMONSTRATOR		المهنة : عارض مبيعات
Sponsor Name :	MD MS DLS		اسم الكفيل : ميتوتر ريسورت سبيز لتركيب أحواض السباحة أبريم

Cancel Residence

Cancel Residence Inside UAE
إلغاء إقامة داخل الدولة

File No.	25	505	رقم الملف
UID. No.			الرقم الموحد
Personal Information			**البيانات الشخصية**
Name	Mr. Ms. MOHAMMAD ETIL		الاسم
Nationality	INDIA		الجنسية
Passport No.			رقم الجواز
Profession	SALES EXECUTIVE		المهنة
Accompanies Count	0		عدد المرافقين
Sex	-		جنس
Cancel Date	04-11-2020		تاريخ الإلغاء
Cancel Reason	Sponsor Request		سبب الإلغاء
Status	CANCELLED		الوضعية
Close Type	-		نوع الإغلاق

Note: must leave the country or change status up to 03-12-2020 .# يجب مغادرة الدولة أو تعديل الوضع بعد الفسح بتاريخ 2020-11-03 وإلى

Sample Document

Residence Visa

Employment Visa

Emirates ID application number

Emirates ID number

Case Study

- Member under spouse visa getting added during the policy year is considered as late addition and medical application form requirement along with employment proof is required to process the request, MAF review and additional premium is subject to underwriting.
- Member moving from one entity to other is considered as transfers, insurer delete the member based on the visa cancellation documents and will be added as addition under the new entity with the proof of change status.
- Principal Members dependent deletion is subject to submission of the liability letter in case of non availability of visa cancellation document.
- Member holding Abu Dhabi visa who is already a resident of Abu Dhabi/Al-Ain should provide a valid COC with reference number to get validated in ICP/ Shafafiya portal. If the previous insurer has not validated the member on ICP, or failed to produce the COC in a timely manner, this will delay the process
- Member who has on arrival visa, should submit proof of entry along with the full passport page with the passport number on the entry stamp page
- Staff ID and contact details are mandatory for reach request as member might face issues at the time of using the mobile application.
- Member who are eligible for DOH fines are supposed to pay the DOH fine through TAMM app using the COC reference number (This applies to members holding COC with reference numbers), new entrants eligible for DOH fines can pay the fine through bank transfer provided along with the fine calculation copy.

Note: Non-standard documents provided may trigger additional supporting documents to fulfil the review.

Policy Servicing – Group Healthcare Insurance

Service Description	Service Level Agreement
Policy Endorsements • Additions & Deletions • Change in category & member details • Invoicing • Member debit issues	**Portal/Weserve** *(All days mentioned are working days)* • **Additions:** 3 Days / 5 Days • **Deletions:** 3 Days / 5 Days • **Change in category & member details:** 5 Days • **E-Card print:** Self Service in portal • **Other queries in Weserve:** 5 Days

Note: Days mentioned under Service Level Agreement are working days.

Lockton Contact Details

ACCOUNT ADMINISTRATOR

Ahad Abdul
Mobile: +971 502524378
Email: ebadmin@mena.lockton.com

Responsibilities:
- Additions / Deletions
- Invoices
- Day to day requests

ADMINISTRATION ESCALATIONS

Hema Sathyan
Mobile: +971 54 306 3986
Email: Hemalatha.sathyan@lockton.com

OVER ALL ESCALATIONS ADMINISTRATION & CLAIMS

Rima Zoghby
Mobile: +971 50 843 7107
Email: Rima.Zoghby@Lockton.com

CLIENT SUPPORT

Neda Vukovic
Mobile: +971 56 177 8283
Email: neda.vukovic@lockton.com

Responsibilities:
- Overall policy management
- Benefits & Policy queries
- Policy Renewal

CLAIMS SUPPORT

Muhja F. Mohamed
Mobile: +971 54 581 0308
Email: ebclaims@mena.lockton.com

Responsibilities:
- Claims submission (when applicable)
- Claims follow up
- Provider approval queries
- Escalations

Lockton Hotline Number – 24/7

For any Medical Emergency Cases, after office hours, weekends, and public holidays, please contact below number.

Mobile: +971 56 401 7111

Independence changes everything.

LOCKTON® | PEOPLE SOLUTIONS

© 2023 Lockton Companies. All rights reserved.

AMERICAN ACADEMY FOR GIRLS

APPLICABLE TO AAG ONLY

50% Discount on AAG Tuition Fees

FOR FULL-TIME & PART-TIME TAALEEM STAFF

Contact admissions@americanacademy.ae to avail your discount today