= Table.RemoveColumns(#"Removed Errors",{"Column6", "Column7"})

StudentID	Name	Gender	Class	Section
1000 distinct, 1000 unique	994 distinct, 988 unique	2 distinct, 0 unique	12 distinct, 0 unique	3 distinct, 0 unique
1 S0001	Lara Simmons	Female	10	A
2 S0002	Brenda Peters	Female	4	C
3 S0003	Carlos Carlson	Male	1	A
4 S0004	Jeffrey Giles	Male	5	B
5 S0005	Stephen Medina	Male	9	A
6 S0006	Theodore Joseph	Male	4	C
7 S0007	Margaret Acosta	Male	10	A
8 S0008	Samuel Parker	Female	10	A
9 S0009	Andrew Harper	Male	11	B
10 S0010	David Harrison	Male	11	B
11 S0011	Nicholas Davis	Male	12	B
12 S0012	Mary Martinez	Male	9	B
13 S0013	Brent Rowland DDS	Female	12	C
14 S0014	Garrett Jacobs	Female	1	B
15 S0015	Samantha Erickson	Male	12	A
16 S0016	Ruth Baker	Male	2	A
17 S0017	Phillip Barnes	Female	4	C
18 S0018	Kelly Knight	Female	5	C
19 S0019	Shannon Martinez	Male	12	A
20 S0020	Zachary Bird	Female	5	C

= Table.RemoveColumns(#"Removed Errors",{"Column7", "Column8"})

StudentID	Subject	ExamType	Score	MaxScore	Term
34 distinct, 0 unique	5 distinct, 0 unique	3 distinct, 0 unique	101 distinct, 1 unique	1 distinct, 0 unique	3 distinct, 0 unique
1 S0001	Math	Mid Term	42	100	Term 2
2 S0001	Science	Mid Term	88	100	Term 1
3 S0001	Science	Final Exam	87	100	Term 3
4 S0001	Math	Mid Term	45	100	Term 2
5 S0001	English	Final Exam	44	100	Term 3
6 S0001	History	Final Exam	69	100	Term 2
7 S0001	Science	Unit Test	22	100	Term 2
8 S0001	Geography	Mid Term	82	100	Term 1
9 S0001	Science	Mid Term	14	100	Term 2
10 S0001	Science	Final Exam	16	100	Term 1
11 S0001	Math	Unit Test	26	100	Term 2
12 S0001	English	Final Exam	50	100	Term 1
13 S0001	Science	Mid Term	87	100	Term 3
14 S0001	Geography	Final Exam	8	100	Term 3
15 S0001	Geography	Mid Term	26	100	Term 2
16 S0001	Geography	Mid Term	62	100	Term 2
17 S0001	Math	Unit Test	37	100	Term 1
18 S0001	History	Final Exam	49	100	Term 2
19 S0001	History	Final Exam	44	100	Term 3
20 S0001	Geography	Mid Term	58	100	Term 1
21 S0001	English	Mid Term	69	100	Term 1

= Table.RemoveColumns(#"Filtered Rows2",{"Column5", "Column6"})

StudentID	Date	Status	Reason
100 distinct, 0 unique	349 distinct, 70 unique	1 distinct, 0 unique	1000 distinct, 1000 unique
1 S0001	4/26/2025	Absent	Firm finish.
2 S0001	3/19/2025	Absent	Expert book their detail.
3 S0001	8/30/2024	Absent	Box American.
4 S0001	12/2/2024	Absent	Window strategy left.
5 S0002	7/13/2024	Absent	House step certainly color.
6 S0002	9/3/2024	Absent	Economy doctor expect increase grow.
7 S0002	8/20/2024	Absent	Player challenge fire.
8 S0002	12/4/2024	Absent	Concern still like.
9 S0002	11/3/2024	Absent	Could member someone but.
10 S0002	2/21/2025	Absent	Process sort quality chance.
11 S0002	5/1/2025	Absent	Just become risk responsibility.
12 S0003	10/14/2024	Absent	Lay answer week talk wife.
13 S0003	2/3/2025	Absent	Several might.
14 S0003	3/14/2025	Absent	By image traditional dinner.
15 S0003	3/21/2025	Absent	Tend cost.
16 S0003	7/5/2024	Absent	Record economic write.
17 S0003	6/18/2024	Absent	Kitchen open result.
18 S0003	2/10/2025	Absent	Work prevent.
19 S0003	11/7/2024	Absent	Kid personal prove.
20 S0003	3/31/2025	Absent	Easy suggest source.
21 S0003	3/23/2025	Absent	Possible much great fight meeting.

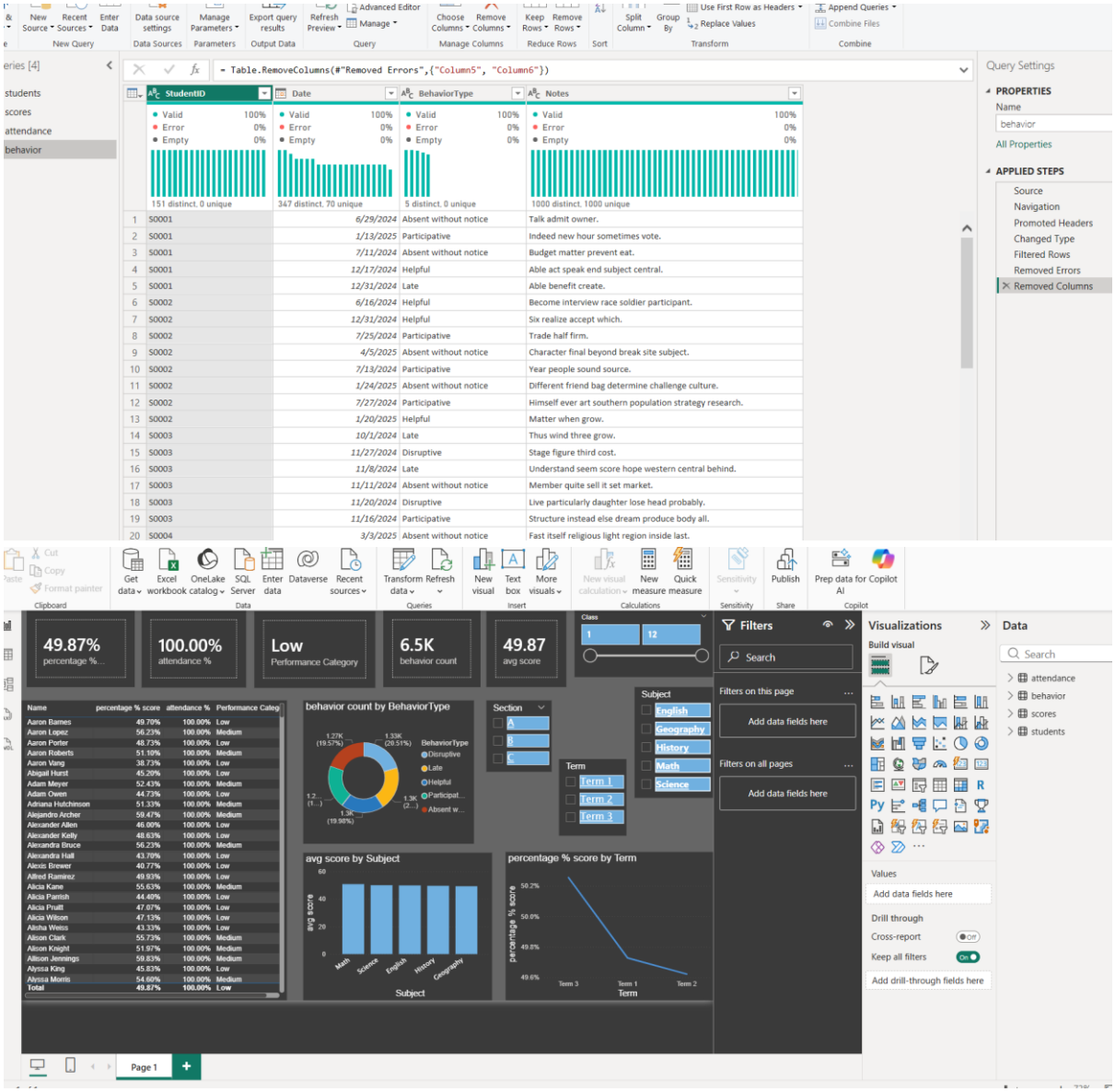
= Table.RemoveColumns(#"Removed Errors",{"Column5", "Column6"})
StudentID
Date
BehaviorType
Notes
Query Settings
PROPERTIES
Name
behavior
All Properties
APPLIED STEPS
Source
Navigation
Promoted Headers
Changed Type
Filtered Rows
Removed Errors
Removed Columns
49.87%
percentage %...
100.00%
attendance %
Low
Performance Category
6.5K
behavior count
49.87
avg score
behavior count by BehaviorType
avg score by Subject
percentage % score by Term
Filters
Visualizations
Data
Page 1