Title of Experiment: DESIGN STAR AND SNOWFLAKE SCHEMA
PRN: 23UF18108CM109
Class: TY 4
Name of the Student: Yash Ghanshyam Rathod
Batch : B
Sr No : 51
Subject Name: DWM
Date of performance: 20/01/2026
Date of Submission: 20/01/2026
Topic : Experiment 1 - DWM
Github Link : https://github.com/yashgrathod/DWM-Experiments

STAR:

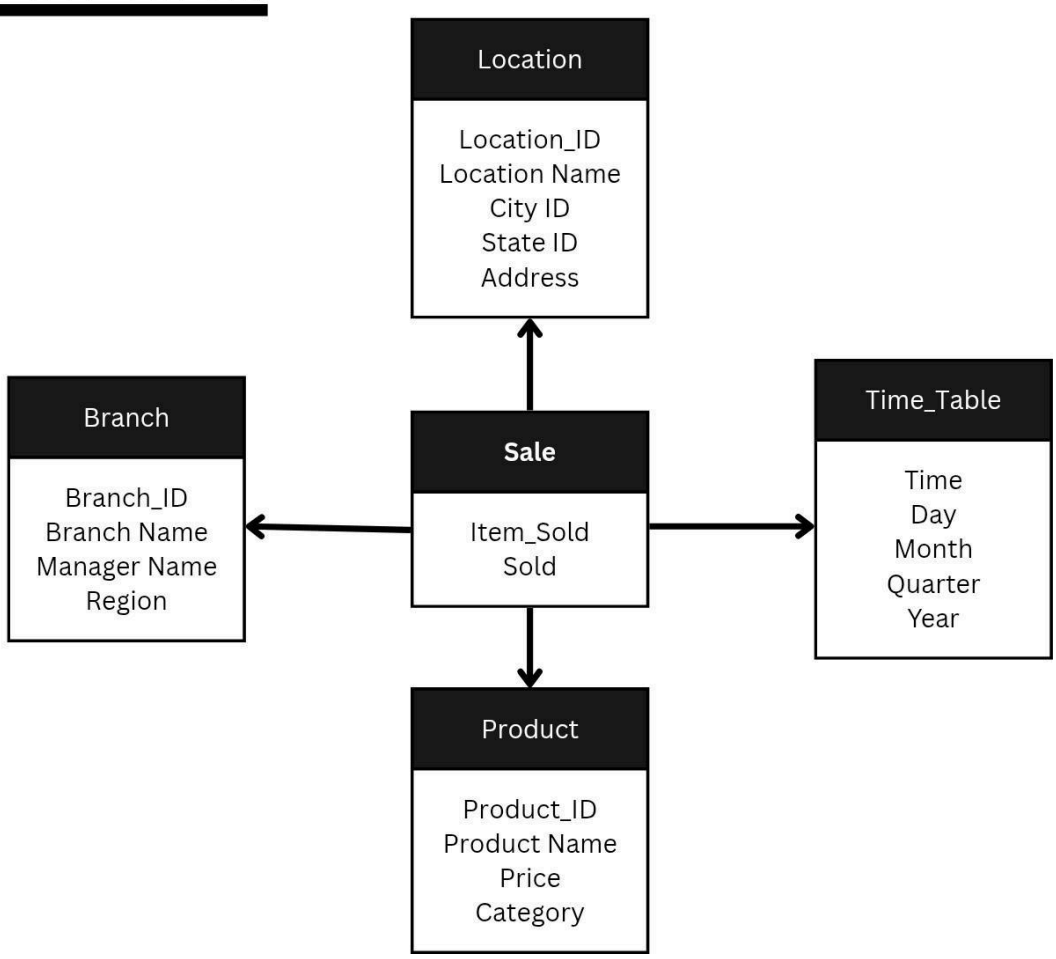

SnowFlake:

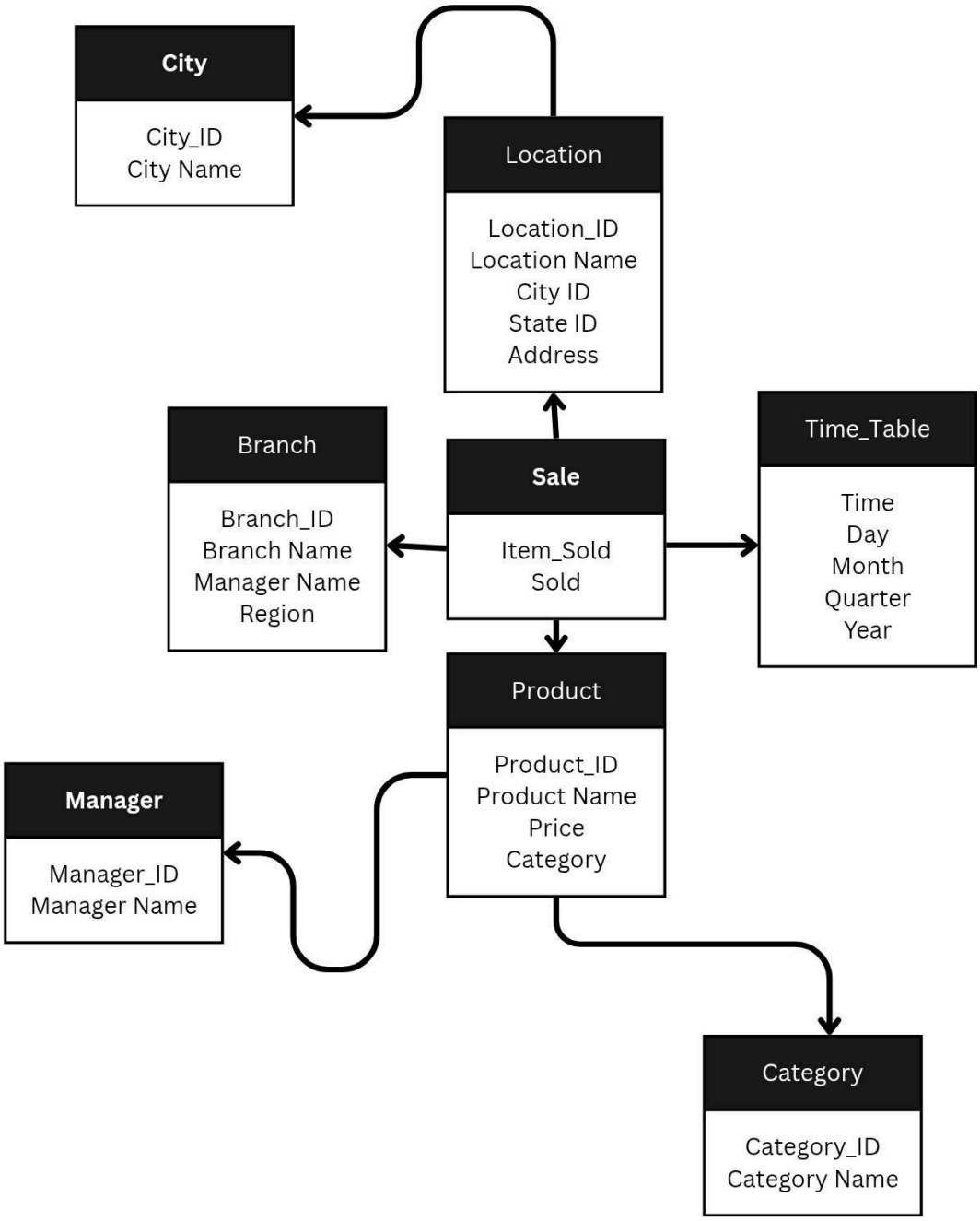
City
City_ID
City Name
Location
Location_ID
Location Name
City ID
State ID
Address
Branch
Branch_ID
Branch Name
Manager Name
Region
Sale
Item_Sold
Sold
Time_Table
Time
Day
Month
Quarter
Year
Product
Product_ID
Product Name
Price
Category
Manager
Manager_ID
Manager Name
Category
Category_ID
Category Name

Star and Snowflake Schema: Q&A

Q: In a star schema, how is the fact table typically related to the dimension tables?

A: The fact table is linked to dimension tables using a one-to-many relationship. The fact table contains foreign keys that map to the primary keys of the dimension tables. This direct connection ensures that any piece of analytical data (fact) can be easily filtered or grouped by its descriptive attributes (dimensions).

Q: What is the main difference between a star schema and a snowflake schema?

A: The primary difference is normalization:

Star Schema: Dimension tables are denormalized, meaning data is kept in a single, flat table for each dimension. This leads to faster query performance because fewer "joins" are required.

Snowflake Schema: Dimension tables are normalized, meaning they are broken down into multiple related sub-tables to reduce data redundancy. This saves storage space but makes queries slower and more complex due to the need for more "joins."